3 CENTS PAY NO MORE!

Chicago Daily Tribune

THE WORLD'S GREATEST NEWSPAPER

★★ FINAL

VOLUME CII.—NO. 291 C

[REG. U. S. PAT. OFFICE. COPYRIGHT 1943 BY THE CHICAGO TRIBUNE.]

MONDAY, DECEMBER 6, 1943. —36 PAGES

THIS PAPER CONSISTS OF TWO SECTIONS—SECTION ONE

PRICE THREE CENTS

FLORIDA BLAST INJURES 40

AN ALGER HERO IN BIG MONEY: THAT'S WILLKIE

Wall Street Career Brings Riches.

BY ARTHUR SEARS HENNING

[Chicago Tribune Press Service.]

New York, Dec. 5.—Of all the adventurers who have appeared in Wall street, none has had a more rapid rise to high position and riches than Wendell Willkie. His is a Horatio Alger story of the street of big money.

Barely a decade after the former barefoot boy of Elwood, Ind., reached New York, he was the Republican candidate for President, catapulted into that role by Wall street's high pressuring of the 1940 Republican national convention in his behalf.

Barely 14 years after he stood for the first time at Wall and Broad streets and gazed into the mysterious depths of J. P. Morgan's bank, Willkie finds himself the chairman of the board of Twentieth Century-Fox Film corporation, a director of the First National bank, a director of the Lehman corporation, a director of the Federal Insurance company and the Vigilant Insurance company, and the head of the great corporation law firm of Willkie, Owen, Otis, Farr, and Gallagher.

Career Began in Akron.

The saga of the man now known as "the barefoot boy of Wall street" had its beginning in Akron, O., where, as a member of the law firm of Mather, Nesbitt, and Willkie, he defended for 10 years the personal injury law suits brought against the Northern Ohio Power and Light company's street railways. In this work he was singularly successful, few judgments being entered against the company.

Young Willkie attracted the attention of the utilities financier, Bernard Capen Cobb, who told his associates: "Don't let that young man get away from us."

When Cobb formed the Commonwealth and Southern corporation in 1929, combining operating utilities in 11 states, he brought Willkie to New York as attorney for the new firm.

Willkie brought to New York what Wall street needed to allay public apprehensions as the top-heavy steeple of frenzied finance of the '20s swayed and toppled, and crashed six months after he reached the scene.

Looked Like a Farmer.

Willkie came from the background of a Socialist family with tousled hair and rumpled raiment and proceeded to capitalize on what he later described as "an asset in my business to look like an Indiana farmer." At a time when the previously respected men of finance were being pilloried as bandits, the spotless Willkie, a Democrat in good standing in Tammany Hall and a liberal of Socialist antecedents, became Wall street's white hope.

In 1933 when Cobb retired as president of Commonwealth and Southern, Willkie, as the likeliest pilot to weather the storm being brewed for the utilities by the Roosevelt administration, was chosen to succeed him. It was his first job as "front man" for Wall street.

He fixed his own salary at $75,000, refusing to accept a higher figure offered him because he thought it unseemly for any one to receive a stipend exceeding that of the President of the United States. He has adhered fixedly to that rule, never accepting a salary of more than $75,000—from any one of his several employers.

More Big Jobs Follow.

Willkie also became chairman of the board and director of the Consumers Power company and Ohio Edison company, director of the Alabama Power company, Tennessee Electric Power company, Southern Indiana Gas and Electric company, and trustee of the Edison Electric institute.

Willkie reorganized Commonwealth and Southern, wringing out half a billion dollars of water in its capitalization. In a few years he had made the company a highly profitable property.

The biggest money maker in the combine was the Alabama Power company, which, with the only transmission lines in the region, was reselling power generated by the Roosevelt administration's Tennessee Valley authority. It was gos-

[Continued on page 14, column 3.]

Truck Spews Burning Gas Over Throng

Fort Myers, Fla., Dec. 5 [Special].—Forty persons were injured when a crowd of bystanders was showered with flaming gasoline here tonight as a truck loaded with 5,000 gallons of aviation gasoline exploded on a highway about a mile northeast of the city following a head-on collision with another truck.

Eleven of those burned by the explosion were kept at Lee Memorial hospital here for overnight treatment and the remainder were discharged after first aid. Of those detained physicians said that two were in critical condition.

Communication lines from Fort Myers temporarily were ripped out by the blast.

Truck Carried Aviation Gas.

Authorities said the gasoline truck was owned by the Motor Fuels Transport company of Tampa and was en route from Fort Myers to the Buckingham air field, eight miles northeast of the city, where an army air force gunnery school is located. The gasoline was intended for use by the army, it was said.

The other truck was loaded with crushed stone for a road being constructed by the army in the vicinity.

Police said the stone truck was traveling toward the city and that the driver swung into the left traffic lane when he found his way blocked by a temporary traffic tieup which had halted several cars.

The gasoline truck caught fire as soon as the collision occurred, witnesses said. Several military police were riding in one of the cars which had been stalled by the traffic tieup and these soldiers rushed to the two trucks and pulled the occupants to safety. Sgt. Lucian H. Rogers, 30 years old, was credited with dragging Austin Miller of Tampa, driver, and Mrs. Belgie Harris from the cab of the gasoline truck a few seconds before the explosion occurred. Mrs. Harris was described as a hitch-hiker. She and Miller were the most seriously injured.

Blast Causes Panic.

Witnesses said the explosion caused a sheet of flame to rise 400 feet in the air and that blazing oil fell over a wide area. A large crowd had collected at the roadside, and the fall of flames caused widespread panic.

Others held at the hospital included Mrs. Annie Kellogg, Mrs. Bernice De Vane, Mrs. Estelle Whidten, Mrs. Josephine Futch, Thomas Morris, 12 years old, and a 14 months old baby, Daniel Conrad Williams, nephew of Mrs. Whidten, who carried the child to the hospital in her arms. Hospital attendants said all are residents of Fort Myers or the surrounding community.

Police issued a warrant charging William Newboldt, driver of the stone truck, with reckless driving. Newboldt had been treated at the hospital for minor burns and released, and police began a search for him.

BABY MISSING; WOMAN SOUGHT AS ABDUCTOR

A two month old baby boy was reported kidnaped last night from the women's emergency lodge of the Salvation Army at 1230 Adams street by a woman police said was identified as Marjorie Mittleberger, 24 years old, of Davenport, Ia.

The baby, Victor Bateman, is the son of Mrs. Mary Bateman, formerly of 1113 South Racine avenue, who, with two other children, had been living in the home since Nov. 22. Mrs. Bateman left the baby in the Mittleberger woman's charge in the lodge yesterday when she went out to make arrangements for a residence elsewhere.

Lodge authorities reported that the woman and child left the lodge about 6 p. m., after she told attendants that Mrs. Bateman had asked her to bring the baby to a railroad station. Squads of police were sent to railroad stations to look for the pair.

3 Actors Reach China to Entertain Flyers

HDQ., 14TH U. S. AIR FORCE IN CHINA, Dec. 3 [Delayed] (AP)—Entertainment starved American forces in China, who have heard, remotely, of stage door canteens and U. S. O. shows back home, are seeing Hollywood in the flesh for the first time. Comedian Joe E. Brown, Harry Barris, song writer and pianist, and Don Barclay have arrived at this "end of the line."

PARLEY IN IRAN FIXES BASIS OF PEACE, REPORT

Cairo Papers Tell Plans for Europe.

'Stalin Gets Planes'

[Chicago Tribune Press Service.]

LONDON, Dec. 6 [Monday].—A Berne commentary on the Teheran conference reaching London this morning said: "At Premier Josef Stalin's request, a fleet of American four-engined bombers originally intended for the far east are to be sent to Britain and Russia for action against Germany."

(Picture on back page.)

CAIRO, Egypt, Dec. 5 (AP).—The Roosevelt-Churchill-Chiang Kai-shek Pacific consultations were held at the Mena house, luxury hotel five miles outside Cairo, it was disclosed today at a press conference in a room littered with Cairo newspapers splurging the news that President Roosevelt and Prime Minister Churchill had just concluded a conference with Premier Stalin at Teheran, Iran [Persia].

The papers declared that agreement had been reached with Stalin on war strategy and plans for permanent peace. All said an official statement would be made shortly.

[An official statement on the Teheran conference will be released at noon Chicago war time today, it was announced in Washington.]

It was officially disclosed today that Mena house residents had read the Cairo newspapers this morning carrying the news from Moscow under eight column headlines in English, French, and Arabic along with front page pictures of Roosevelt, Churchill, and Stalin.

F. D. R. Lives at Villa.

The extraordinary Teheran conference of the "big three," flanked by their highest military staffs, lasted four days and followed several days after the Cairo parley, according to newspaper reports. The Cairo publications said the three began plenary sessions Sunday, Nov. 28, and continued them thru last Wednesday.

At the press conference, it was disclosed that President Roosevelt had lived in a villa near the Mena house during the Pacific conference. Most of the plenary sessions of that conference were held in his big living room.

News stories of the conferences, published in Cairo today, all bore date lines showing the source of the premature releases were far from Cairo. Here it was that Roosevelt, Churchill, and Chiang Kai-shek had met and already announced the conclusions of their meeting, but without permitting until now announcement of the location of the meeting sites as Cairo and the Mena house.

Carry Big Headlines.

The Egyptian Gazette carried the headline "Big Three Settle Germany's Fate," over a three column story starting:

"The Teheran conference has ended and speculation in allied capitals reaches its climax."

The newspaper added that the decisions arrived at by the big three would hasten the war's end.

The Gazette said two facts about the conference at Teheran were obvious:

"One, the first meeting of the three statesmen is laden with incalculable consequences for the whole world; two, its main object was to settle Germany's fate."

Tell Plans for Drive.

Editorially the Gazette said:

"One effect of the meeting at Teheran is that it throws a spanner [monkey wrench] into the propaganda machinery operated by Dr. Goebbels. The Nazis have been trying to tell the world that Britain, the United States, and Russia were at loggerheads; that the three leaders would never meet and that even if they did they would be unable to agree on a policy . . ."

"Conference on Final Attack on Germany," said a banner across the front page of the Journal Degupte.

In a line in heavy type across the whole front page the Progress Egyptian said, "The future of Europe has been decided," adding, "the Churchill-Stalin-Roosevelt meeting throws Germany into panic."

Yanks Drive Foe Off Italian Heights

CLEARING THE AIR

Pajama-Clad Night Stroller Fulfills Wish

(Picture on back page.)

The door of the Southport avenue elevated station pushed briskly open at 3 o'clock yesterday morning, and in sauntered a 5 year old boy. He was clad in sleeper type pajamas, and he strolled thru the station with the air of a seasoned traveler, pausing to glance at the bright covers of a display of comic magazines.

The station agent, to whom the lad's visitation appeared highly irregular, telephoned Town Hall police.

Soon a squad car pulled up at the curb, and two policemen entered the station. The boy, studiously examining the comic book covers, glanced up. "O, hello," he said.

Tries Routine Interrogation.

The policemen took the boy to the station, and perched him before Desk Sgt. Fred Meyer. They explained where they had found him.

Sgt. Meyer began an adroit interrogation. He had had experience with lost children before and had discovered that subtlety paid.

"How would you like a big ice cream cone, Sonny?" he began with ponderous amiability.

The youngster wrinkled his nose thoughtfully. "No, hot cocoa," he replied.

Reveals His Reason.

Encouraged, the sergeant went on. He learned that the boy's name was Rickey Sparling, that he was 5 years old, that he lived at 1327 Roscoe street, and was a kindergarten pupil at the Hawthorne school.

Meyer had the squad take Rickey home, where his mother, who hadn't known of his departure, greeted Rickey with mingled surprise and gratitude.

"But Rickey," she asked, "why were you out so late?"

"Wanted to see what 3 o'clock looked like," replied Rickey. "Grandpa says that's when Santa Claus comes."

Tribune Features

Crossword puzzle	Page 8
Dick Tracy	Page 14
Editorials	Page 16
Friend of the Yanks	Page 14
Gasoline Alley	Page 26
Gumps	Page 24
Harold Teen	Page 26
Inquiring Camera Girl	Page 5
Little Orphan Annie	Page 25
Moon Mullins	Page 23
Neighbors	Page 11
Obituaries	Page 25
Radio programs	Page 18
Smilin' Jack	Page 24
Smitty	Page 26
Terry	Page 24
Winnie Winkle	Page 26

PLASTER CASTS TAKE PLACE OF BANDAGES FOR YANKS' WOUNDS

WITH AMERICAN FORCES, Bougainville, Nov. 28 [Delayed]—(AP).—Plaster casts are being applied to the wounds of Americans at the front lines and the procedure is increasing the effectiveness of war surgery. Even wounds which ordinarily would require only bandages are immobilized in plaster.

Lt. Col. A. W. Oughterson, formerly of the Yale medical school, explained today how the process works. After the initial surgery is performed and the cast has set, instructions are written on the cast itself. This tells doctors and nurses back of the lines what to do. Usually, Col. Oughterson said, such a wound does not have to be redressed at these intermediate stations.

When bandages are used, Col. Oughterson explained, a tag bearing instructions is clipped to them. But in the haste of evacuation the tag often is lost or the bandage torn. Then redressing at the intermediate station is necessary. This means more work for the medical staff, and increased danger of infection.

FIGHTER PLANE DAMAGES FIVE HOMES IN CRASH

San Francisco, Cal., Dec. 5 (AP)—An army fighter plane crashed into an unoccupied house in near-by Daly City today, killing the pilot, demolishing the house and damaging four other residences. Then the plane exploded, spewing flaming gasoline in the street.

The pilot was Flight Officer George Criswell, 22 years old, of Birmingham, Ala.

Mrs. Ralph Carboni said she and her husband were reading in bed, when "all of a sudden there was a loud crash and the house shook. We heard a terrific noise which turned out to be the motor bouncing against the wall of our living room." The home of Mr. and Mrs. Joseph Smith was moved about four inches off its foundation by the explosion.

Another army single seater plane crashed in the hills not far away, killing the pilot, 2nd Lt. Wallace R. Hopkins, 20, whose mother, Mrs. Zita D. A. Hopkins, lives in Vermont, Ill.

Total average net paid circulation
OCTOBER, 1943
DAILY in excess of 930,000
THE CHICAGO TRIBUNE

Museum Gets in Dutch on Santa's Nag

Somebody ought to give the Museum of Science and Industry a horse. Not a "hot" horse, the museum wants it definitely understood. A white horse. And a horse of another color will not do.

From the day it was founded the museum has concerned itself with automobiles, locomotives, airplanes, gliders, autogyros, and nearly everything else, but never until now has it yearned for a horse.

It's Old Dutch Custom.

It seems that officials of the museum decided this year to present a series of 14 allied nations Christmas pageants. One of these, scheduled to be held on Dec. 15, will depict a Dutch Christmas—but only if somebody will come up with the horse. The Dutch Santa Claus, whose name is St. Nicholas, will have nothing to do with reindeer. He rides only on a white horse, and that's final.

The museum urges that you look around your stable.

Opportunity for a Trade.

No kingdom is offered for this horse. The horse would be worth it, but the museum doesn't have a kingdom handy. Instead, it offers "one antique automobile, condition deplorable."

The horse doesn't have to be a sleek thorobred. It needn't be a Whirlaway or a Discovery or an Equipoise.

All they want is a white horse, say the museum officials, adding:

"St. Nicholas must ride again!"

THE WEATHER

MONDAY, DECEMBER 6, 1943.

Sunrise, 8:05. Sunset, 5:20. Moonset, 3:30 a. m. tomorrow. Jupiter and Venus are morning stars. Mars and Saturn are night luminaries.

CHICAGO AND VICINITY: Occasional light rain today; partly cloudy tonight; highest temperature today, 47; lowest tonight, 28; wind 15 to 20 miles an hour; fair and colder tomorrow.

ILLINOIS: Rain today, ending tonight; colder in west and north today; partly cloudy and colder tomorrow.

TEMPERATURES IN CHICAGO.

For 24 hours ended 2 a. m., Dec. 6.

3 a. m.	30	11 a. m.	43	7 p. m.	49
4 a. m.	†29.4	Noon	48	8 p. m.	51
5 a. m.	31	1 p. m.	51	9 p. m.	51
6 a. m.	36	2 p. m.	53	10 p. m.	50
7 a. m.	39	3 p. m.	*56.3	11 p. m.	49
8 a. m.	37	4 p. m.	56	Midn't	45
9 a. m.	39	5 p. m.	52	1 a. m.	45
10 a. m.	40	6 p. m.	49	2 a. m.	44

*High. †Low.

For 24 hours ended 7:30 p. m. Dec. 5:

Mean temperature, 42 degrees; normal, 30; December excess, 41; excess since Jan. 1, 200.

Precipitation, none; December deficiency, .32 of an inch; excess since Jan. 1, .87. Highest wind velocity, 13 miles an hour.

Relative humidity, 7:30 a. m., 86 per cent; 1:30 p. m., 58; 7:30 p. m., 65.

[Official weather table on page 17.]

War Summaries

ALGIERS HDQ.—Yanks storm key heights on road to Rome. Page 1.

LONDON—Allied planes sink six U-boats in eight days. Page 1.

LONDON—Reds peril 3 Gomel area rail hubs. Page 8.

PEARL HARBOR—U. S. raids island 400 miles from Truk. Page 11.

6 Nazi U-Boats Sunk in 8 Days Over Atlantic

LONDON, Dec. 5 (AP).—Six German submarines were destroyed in the Atlantic in eight days by United States naval and R. A. F. coastal command planes, smashing a renewed outbreak of U-boat warfare, the air ministry announced today.

In all, 15 attacks were made on Nazi U-boat wolf packs seeking to attack three Atlantic convoys recently, and one R. A. F. Liberator was lost, a bulletin said. The convoys were brought safely to port.

So intense was the battle against two large U-boat packs that not a single torpedo was fired against the merchantmen. Only bad weather saved the U-boats from further losses, the air ministry said.

Three of the subs fell victim on the sixth day, all being sent down by Liberators' depth bombs.

80 to 90 Survivors Seen.

In each of the six confirmed sinkings, wreckage and bodies were seen afterward on the surface, and a total of 80 to 90 survivors were seen after some of the successful attacks. Results were not observed in the other nine attacks. Whether United States or R. A. F. airmen gained the victories was not specified.

On the first of the eight days, three submarines were attacked by planes from Iceland escorting two convoys. No U-boats were seen near the convoys, but they were found by aircraft sweeping the approaches.

On the second day, Hudsons and Venturas of the American navy swept the neighborhood near the convoys, and a Hudson made one attack, with unobservable results. Later a Ventura straddled a surfaced U-boat with depth charges, and it sank by the bow, with 30 survivors left in the water. That was the first confirmed sinking.

Liberator Lost in Attack.

A Liberator on the same day exploded depth charges under another U-boat, and it went down stern first, leaving 20 to 25 crewmen afloat. Another Liberator, led by Wing Comdr. R. M. Longmore, signalled that it was attacking a submarine, but no further word ever was heard from the plane.

Hudson bombers ended the second day with another attack near nightfall, but results were not seen. A Hudson bagged the third sub on the third day, leaving a patch of oil, debris, and bodies.

"Later a third convoy was threatened by a concentration of U-boats," the bulletin said, "and on the sixth day a Liberator attacked a surfaced U-boat near this convoy. An hour afterward the Liberator renewed the attack on the U-boat, which had resurfaced. The submarine went down stern first, leaving wreckage and bodies in the water."

Four Join in Fifth Kill.

Four Liberators joined in the fifth kill, made that same day. One sighted a submarine, and another attacked, but the U-boat crash dived. Later this second Liberator, joining a third, attacked with depth charges and the submarine crew ran on deck, inflating dinghies. The U-boat was destroyed. Fifteen to 20 survivors took to the dinghies.

A Sunderland of the royal Canadian air force squadron of the coastal command bagged the sixth U-boat later in the day, and estimated there were 15 survivors. From then on there were no further incidents.

Flying Officer A. H. Russell of Edmonton, Alta., flying this Sunderland, bored thru rain and fog and into heavy fire from the U-boat's conning tower and deck guns. His depth charges blew the conning tower several feet into the air.

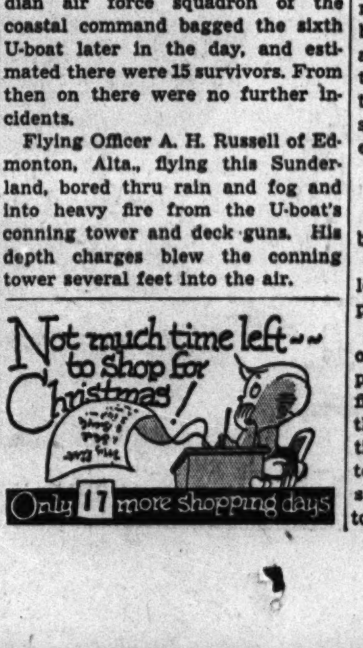

TROOPS STORM FORTS ABOVE ROAD TO ROME

British Take Ridge Near Mignano.

(Map on page 6.)

ALLIED HDQ., Algiers, Dec. 5 (AP).—American infantry has stormed key strongholds on heavily fortified Mount Maggiore, 1,500 foot bastion on the southwestern flank of the Mignano pass to Rome, in the battle into which the Germans have thrown more than nine divisions to hold their winter line, allied headquarters announced today.

British troops with the 5th have captured an important ridge, 2,800 foot Mount Camino, also on the southern flank of the road from Mignano to Rome.

[Three of the most formidable heights in the Mount Camino area now are in allied hands, the Algiers allied nations radio said in a broadcast recorded by Reuters at London.]

On either end of the line the American 5th army and the British 8th have cast their full power into the offensive for the first time since the invasion of Italy.

3 Destroyers Aid Attack.

In the third day of the 5th army's attack, yesterday, the battle developed into an almost entirely infantry-artillery affair as rain cut allied air activity to a minimum.

The British navy took a hand on Dec. 1, three destroyers carrying out a bombardment of Minturno just ahead of the western end of Lt. Gen. Mark W. Clark's line.

Mount Maggiore and Mount Camino are between three and four miles southwest of Mignano thru which highway No. 6 curves thru towering mountains toward Rome. Clark's army faces the task of taking these other fortified heights to the north before it can break into the plain where armor can be used.

The Germans are contesting every inch of ground and counter-attacking desperately in an effort to regain their strongholds. West of Mignano American troops beat off several German attacks.

Win One Town; Lose Another.

On the Adriatic flank the 8th army captured San Vito, 16 miles south of the strategic port of Pescara, but so tough was German resistance that the men of Gen. Montgomery were forced to give up newly captured Orsogna to a tank led counter-attack.

Reënforcements reached Italy for Canadian forces. They included personnel of a Canadian armored unit, tankmen, and motorized troops.

Aerial photographs of the village of San Pietro Avellana on the upper reaches of the Sangro river were shown correspondents today, demonstrating how the Germans are destroying every village in the path of the allied troops.

The photographs showed the village as normal on Oct. 14 and another picture a month later showed only empty shells where the village used to be. This town had a population of about 2,000.

System of Wrecking Villages.

A staff officer said the Germans had worked out a system for destroying small villages.

"One is for the Germans to announce to the villagers that a near-by bridge is to be blown up and for all the local inhabitants to retire to the hills for safety," he said. "When the town is empty and homes and shops are looted, incendiaries and explosives are applied."

GERMAN CLAIMS.

Sunday's German war bulletin as broadcast by Berlin said:

"Enemy attacks and strong artillery fire abated in ferocity as compared with previous days.

"In the western sector attacks of United States troops on several positions broke down in defensive fire with unusually high losses to the enemy. The British did not continue their large scale attacks yesterday [Saturday] in the eastern sector. Our troops recaptured a town they had temporarily given up."

MAN'S BEST FRIEND

—the most comfortable slippers this side of Utopia. Just watch their downy softness change his weary look to a smile. And for that fellow in camp—will *he* warble his barrack-room ballads in high glee, with these warm pals for company. Camel shade upper cloth is 80% wool anchored to a 20% cotton back for extra long service. Leather soles, with thick felt pad for cushioned ease. Take the first bus, or order by mail—these swell slippers are Bond-priced right now at only

Sizes 6 to 12 **1.95**

NOT RATIONED

BOND CLOTHES—65 W. Madison St., Chicago

Please send ______ pairs slippers at $1.95 pr.

Name______

Address______

Size______ Size______ Size______

C.O.D. ☐ Check enclosed ☐

BOND CLOTHES

65 W. MADISON ST.
(Between Clark and Dearborn)
Madison St. Store Open Monday, Thursday and Saturday Evenings

WABASH at MONROE
Open Monday and Thursday Evenings

3250 LINCOLN AVE. 6339 S. HALSTED ST.
Open Thursday and Saturday Evenings

OAK PARK, 1133 LAKE ST.
Open Thursday and Saturday Evenings

Madison and Wabash Avenue Stores Open Monday Noon to 9 P. M.

"BACK THE ATTACK!" Don't Wait Call State 2424

FOR WAR BONDS • THIRD WAR LOAN

WAR PLANT IDEA PRIZE IS WON BY VETERAN OF 1917

Stewart-Warner Guard Has Place for Reds.

A forthright dislike for Communists, particularly in wartime, is an outstanding characteristic of William H. Morrow, winner of a $50 prize, the second of 11 prizes paid by THE TRIBUNE for the best letters by war workers containing constructive proposals for increasing production in the Chicago area plants. Morrow is a veteran of World War I., a member of the Veterans of Foreign Wars, and of the American Legion, and is employed as a company guard at the Stewart-Warner corporation's north side plant.

William H. Morrow

During the recent publication of charges by loyal American workers that the big Studebaker war plant was virtually in the hands of Communists who dominated Local 998 of the United Automobile Workers union, curtailed output, and brought on chaotic conditions, THE TRIBUNE offered to pay $500 to the war worker who wrote the letter containing the most constructive proposals for increasing war production. It offered also 10 prizes of $50 each for the 10 next best letters.

Edits Soft Ball News.

Publication of the letters began yesterday. It will be continued until all 11, including the $500 letter, have been presented.

Morrow, who is editor and publisher of the Soft Ball News, lives with his wife, Virginia, at 2705 Washington boulevard. He has been at the Stewart-Warner plant since November, 1941. During World War I., he served 14 months in France with the 49th engineers.

He is organizer and past commander of Schumann-Heink post, No. 1559, of the Veterans of Foreign Wars, and a charter member of St. Anne post, No. 842, American Legion.

"I am opposed to Communists, whether it be an individual or a group and regardless of the name the Communists call their movement in their attempts to force their beliefs upon Americans," Morrow said.

Would Bar Communists.

"I believe that in time of war involving the United States of America that all Communists should be barred from any place where implements of war are made or stored. Communists are opposed to the form of government for which millions of true American citizens are offering to give their lives.

"It must be remembered that the Communists opposed the United States entering the war until Communist Russia was attacked. Then the Communists demanded that the United States declare war against Hitler and Germany.

Place for Reds—At Front.

"Communists of draft age instead of being given jobs in war plants should be drafted into the army or navy so that they be given first hand lessons on Americanism and all that it stands for. I believe that after fighting in the front lines for a while they will be thoroly convinced that Americanism is the only kind of ism that they will worship from then on.

"If not, then I believe they should be sent bag and baggage to the land that has the kind of ism they believe in, because in this country there should be room only for Americans and Americanism."

Winning War Work Letter No. 2

Chicago, Ill.
Nov. 23, 1943.

CHICAGO TRIBUNE.
Dear Editor:

To increase production and efficiency in war plants many angles must be taken into consideration.

First, every employe should be required to pledge, under oath, that he or she will not become a member of any subversive organization, such as a Communist.

When it is discovered that a person has become a member of the Communist organization or any other organization, including a union which is headed or controled by one or more Communists, it shall call for the immediate discharge of such employe.

In the case of a man of draft age, he should be recommended to his draft board to be drafted at once.

I would suggest that wherever possible piece work should be discontinued because piece work is responsible for a very large amount of spoiled valuable material, which means that there is much delay in the finished good pieces being turned out.

I believe that rest periods should be given, two rest periods of 10 minutes each between starting time and lunch; a lunch period of at least 45 minutes, and two rest periods from lunch to quitting time.

I would also encourage the women workers to place the picture of their loved one who is in the service near their work and let them know that the more good pieces they turn out will bring that loved one back much quicker to them.

I would have a recreational director appointed who would devote his time to the welfare and recreation of all employes in any and all sports.

I would stop all slave driving methods and insist that workers be treated as human beings.

I would also give some kind of a certificate of merit or a bonus of some kind for having either the lowest number of rejected pieces or the largest number of good pieces, or both.

I would not have the employes work more than 10 hours a day and six days per week.

I would pay the employes living wages and not have them work for low wages, which causes them to spoil too much material, as they do not put their best efforts in their work.

I would stagger lunch periods instead of having a couple of thousand people trying to crowd into too few and too small eating places at the same time.

I would make conditions as pleasant as possible, because contented employes will turn out much more and better work.

WILLIAM H. MORROW.
2705 Washington boulevard,
Chicago, Ill.

Plant Guard Hurt in Fall from Platform of Train

William J. Knight, 63 years old, a guard at the Abbott Laboratories plant in North Chicago, was injured yesterday in a fall from the platform of a northbound North Shore train as it rounded a curve near Vine avenue in Highland Park. Knight, who lives at 576 Laurel avenue, Highland Park, was taken to the Highland Park hospital.

Chicago Daily Tribune.
THE WORLD'S GREATEST NEWSPAPER

Vol. CII. Monday, Dec. 6. No. 291.

Published daily except Sunday at Tribune Tower, 435 North Michigan avenue, Chicago 11, Illinois.
The Tribune company, publishers.

MAIL SUBSCRIPTION PRICES

Mail subscription prices in Illinois [outside Chicago], Indiana, Iowa, Michigan, and Wisconsin: Daily Tribune only, $5.00 per year; with Sunday Tribune, $12.50 per year.

Zones 3 and 4 in states other than Illinois, Indiana, Iowa, Michigan, and Wisconsin: Daily Tribune only, $7.50 per year; with Sunday Tribune, $15.00 per year.

Zones 5, 6, 7, and 8, inclusive, Canada and Mexico: Daily Tribune only, $12.00 per year; with Sunday Tribune, $19.50 per year.

Foreign: Daily Tribune only, $25.00 per year; with Sunday Tribune, $42.00 per year.

Entered as second class matter May 14, 1903, at postoffice at Chicago under the act of March 3, 1879.

SAKS FIFTH AVENUE
debutante shop

Open Today 9:30 A.M. to 9 P.M.

White Frosting for Flattery

White beads ... white braid ... worked into a delicate pattern on a white net yoke. Two black rayon crepe frocks to make your holidays merrier. 10 to 18. **25.00**

Fourth Floor Dresses 669 North Michigan Avenue

To the price of our merchandise will be added an amount approximately equivalent to the Retailer's Occupation Tax

OPEN TODAY FROM 12 NOON TO 9 P. M.

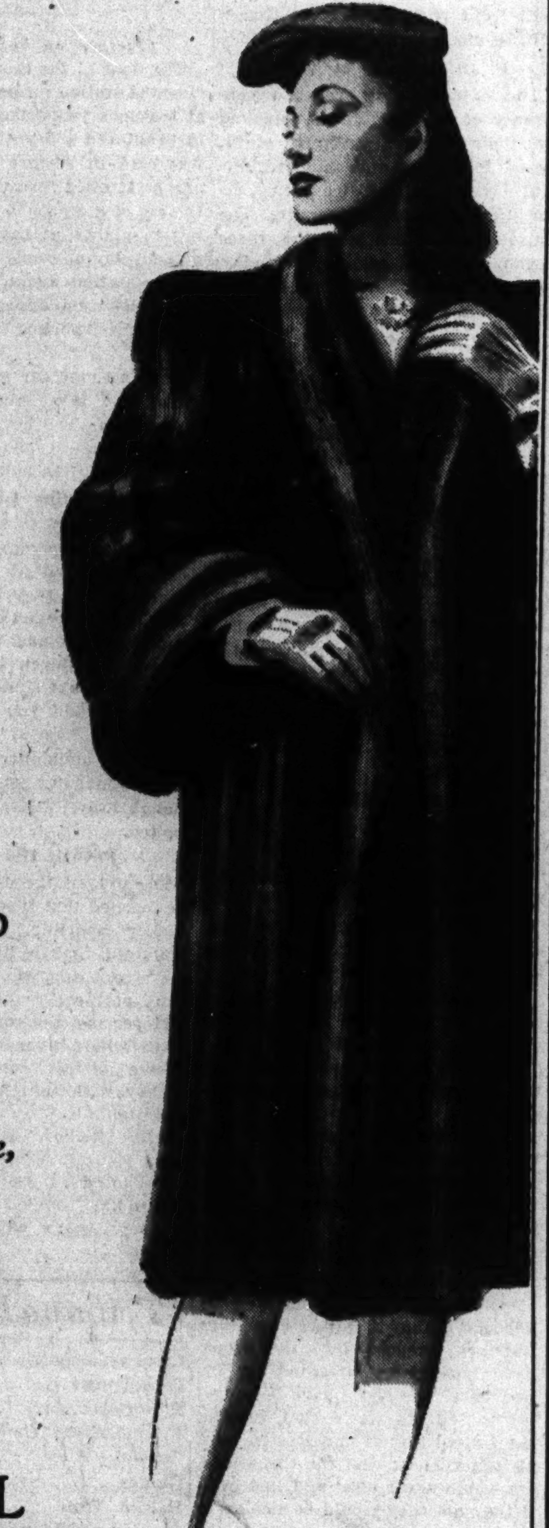

Brucewood
SABLE-BLENDED
MUSKRAT
COATS
$299

magnificent in style, quality and value

Other sable-blended muskrat coats to $325

5TH FLOOR

MAURICE L ROTHSCHILD
State at Jackson

☆ at Christmas ★ time
especially . . . .
it is important to remember that:

There is NO other store quite like BASKIN

Let the whole family
give a SUIT
or OVERCOAT

... from all of you to Dad, at Christmas, a smart new Hart Schaffner & Marx suit or overcoat is a happy suggestion. Be he tall, short or regular size ... or be he slim, portly or even stout ... Baskin can fit him and the family together can give the most practical gift of the year.

Hart Schaffner & Marx
OVERCOATS
50.00 · 62.00 · 87.50

Hart Schaffner & Marx
SUITS
47.50 · 50.00 · 60.00

Doorway to a Man's World
BASKIN (TWO STORES)
133 South State Street; also Clark at Washington

Store Hours, both stores, 9:30 to 6 o'clock, except Monday
Monday (both stores) 12:00 to 9:00 p.m.

KERMANS ... *Open* MONDAYS ... 12 *Noon to* 9 P. M.

Give Bags

... a gift of distinction and beauty she will cherish for years and years!

Smart Corde bag for the more dressy occasions— $21.95

Beautiful shirred broadcloth bag with lucite clasp— $8.95

Mock tortoise tops this stunning broadcloth bag— $15.95

Skirt bag in softest leather—to have and to hold— $31.95

KERMANS 160 N. MICHIGAN AVE. ... near RANDOLPH

WRITERS' GROUP PROTESTS GAGS ON WAR PARLEYS

70 Correspondents Join in Plaint on Bungling.

BY JOHN THOMPSON.
[Chicago Tribune Press Service.]

CAIRO, Egypt, Dec. 5.—The inept handling of press facilities at the Cairo and Teheran conferences of Roosevelt, Churchill, Stalin, and Chiang Kai-shek brought about a protest today by 70 correspondents against the mismanagement which deprived the allied nations of proper news coverage while furnishing Germany and Japan with fuel for propaganda.

Target of the correspondents' ire was tall, bespectacled Curtis Ryan, who has grown bald in the British civil service and who stated his qualifications for his present post as conference spokesman as those of having always been "a good civil servant." Ryan, a former British treasury department employe, is middle east chief of the British ministry of information and has had only the slightest previous contact with newspaper problems.

Get Trivial Information.

To correspondents who were deprived of interviews with the four allied leaders and their advisers and were not even given a chance to view them from a distance, the most important figure at this conference was Ryan. Twice daily he pontificated at gatherings packed in the narrow, smoke filled press room, but the news offered by him and his associates of the United States office of war information was usually of the most trivial character.

All delegates to the conference were kept behind rolls of barbed wire surrounding an area around the famed tourist hotel, Mena house, on the edge of the desert overlooking the pyramids. Within this area, 43 villas were set aside for the delegates, President Roosevelt living at Ambassador Alexander Kirk's "Green house," Churchill at Ambassador Richard Casey's "Blue house," and Chiang at the "Red house."

Real News Is Held Out.

Daily, the correspondents were given such tidbits as the official list of who had called upon whom, who dined where, when a conference of the chiefs of staff was held in the Mena house conference room, what Mme. Chiang wore, and the visit of Roosevelt and Churchill to the pyramids and the conversation of the dragomen [guide].

The highlight came when Ryan's assistant began his description of the photographing of the Cairo conference principals with the words: "It was high noon underneath the peppercorn trees."

To almost every question regarding facts or requests for information, Ryan's usual responses were: "I don't know," "I can't say," or "I consider that question impertinent."

Cable Wordage Slashed.

On the matter of communications, the correspondents at the conference were assured 180,000 words by cable and radio daily. Then Ryan said the maximum was only 20,000 words by cable, which resulted in a ration of 500 words for each correspondent for filing just before the conference bulletin was to be released.

Ryan and Russell Barnes, OWI chief, then announced that planes would carry all the background file directly to London and Washington to be held for release, with the promise that it would arrive before the story broke. The London plane, which carried some American copy, arrived on time, but ministry of information confusion caused some of the stories completely to miss newspapers, while the first plane to Washington arrived on Wednesday, two days after the bulletin was issued.

Soldier's Bride

DINAH SHORE.

Hollywood, Cal., Dec. 5 (AP).—Corp. George Montgomery, former actor now with the army signal corps, and Dinah Shore, radio singer and actress, were married in Las Vegas, Nev., today, a spokesman for 20th Century-Fox studio disclosed.

TESTS SHOW JAP RIFLES INFERIOR AT LONG RANGE

Washington, D. C., Dec. 5 (AP).—The war department reported today that tests of the latest Japanese rifle and light machine gun show they are inaccurate at long range. The Japanese rifle, a manually operated bolt action weapon with an increased bore of .303 caliber, is inaccurate at a range of more than 350 yards.

The Japanese light machine gun can fire 30 rounds in three seconds, but the effective rate of fire is reduced to 200 to 300 rounds per minute and at 500 yards does not compare in accuracy with the American .30 calibre Browning, which fires 500 to 600 rounds a minute.

Experts of the ordnance department obtained this information from captured enemy arms. Approximately 1,100 major types of German and Japanese equipment, comprising about 600,000 separate items, are under examination.

'USELESS WOOD' REPORTED PUT IN PLANT BONFIRE

The brilliant bonfire that cast up a pall of smoke in the vicinity of the Phelps-Dodge plant in Hammond for several hours Friday was caused by the burning of wood scrap, Clarence Ericsson of the Ericsson Construction company said yesterday.

Residents of the area had believed that large quantities of new and used lumber were destroyed in the blaze in accordance with government orders when work on the plant was halted.

Ericsson said that the wood destroyed was useless, and that there was little waste entailed. He said his company's operations at the plant stopped when the government ordered suspension of the building program there, and that the wood burned had been assembled when the premises were cleaned up.

NAME OWI HEAD IN CIVIL SERVICE LOYALTY PROBE

BY WILLARD EDWARDS.
[Chicago Tribune Press Service.]

Washington, D. C., Dec. 5.—Director Elmer Davis of the office of war information, it was learned today, will be named at a congressional hearing this week as having successfully interceded for an OWI employe who previously had been ruled ineligible for government employment by the civil service commission on loyalty grounds.

This disclosure will be one of the highlights, investigators said, of an inquiry conducted by a subcommittee on un-American activities headed by Rep. Joe Starnes [D., Ala.] into a civil service commission edict protecting federal job applicants and government workers from exposure as Communists.

White House intercession for employes under suspicion of harboring subversive sympathies is also expected to be aired.

Secret Order Made Public.

The investigation was ordered after a secret civil service commission order of Nov. 3 was made public last week. Some 800 CSC investigators were issued rules forbidding them to question government payrollers and job applicants about their affiliations with Communist organizations, altho the Hatch act specifically prohibits federal employment of Communists.

The order prevented them from uncovering an individual's Communist sympathies, the investigators complained, because Communists habitually deny membership in the party, and the usual proof of their inclinations is gathered from their membership in groups known as red front organizations.

Findings Reversed.

The OWI employe befriended by Davis, evidence gathered for the hearing discloses, was declared unfit by the civil service commission because of such connections last April. At Davis' request, the case was "reviewed" and in June the commission's findings were reversed and the employe was declared eligible.

The subcommittee is expected to delve into the affiliations of the Italian and German sections of the OWI, which are said to be dominated by officials of Communist tendencies.

Flemming To Testify.

Representing the commission at the hearing will be Commissioner Arthur S. Flemming. He will be asked if the commission still maintains the position taken some time ago when he told the house appropriations committee:

"In connection with all our investigations, we are keeping this policy in mind; if we find anybody has any association with Communists or the German bund or any other foreign organizations of that kind, that person is disqualified immediately. All doubts are resolved in favor of the government."

Committee members will investigate the background of Alfred Klein, chief counsel of the commission, who is reported to have written the order under attack. They are curious to learn why Klein, reportedly Russian born, was put in charge of all loyalty cases under the scrutiny of the commission.

Baby Smothers in Buggy While Parents Wheel Him

Barry Zelkin, 3 months old, son of Mr. and Mrs. William Zelkin, 1549 South Avers avenue, suffocated in his blanket yesterday as his parents were wheeling him in his buggy on Roosevelt road, near Kedzie avenue.

AMERICAN HEAVY BOMBERS BLAST FRENCH TARGETS

LONDON, Dec. 5 (AP). — United States heavy bombers escorted by Thunderbolts and Lightnings slashed at targets in occupied France today and knocked down 11 enemy fighters, 8th air force headquarters announced. American Marauders and R. A. F. fighter bombers also attacked military objectives in northern France.

Eleven heavy bombers and one fighter were lost, but crews of two of the bombers are safe, the announcement said. Tonight formations of R. A. F. night bombers were heard passing over channel towns on the way to the continent.

R. A. F. Mosquito bombers kept up the round the clock hammering at Nazi war industry Saturday night with raids on unspecified targets in western Germany. Other aerial activities during last night include mine laying in enemy waters.

LOOT GAS STATION TILL.

Lawrence Gahn, 2115 Cleveland avenue, attendant at a filling station at 75 West Wacker drive, reported thieves looted the till of $19 yesterday while he was busy outside the station.

The Costume Bootery of
O'CONNOR & GOLDBERG
at 23 Madison, East

Believe it or not

—this bootery : : : right now : : : is replete with an amazing display of superbly styled shoes : . . created by Palter De Liso . . . each pair symbolic of the quality for which America's most eminent *bottier* is famous. The distinguished character of these shoes : : : their outstanding quality : : : and the comprehensive variety in which they are shown : : . certainly deserve the immediate consideration of women who are seeking the very utmost in fashionable footwear.

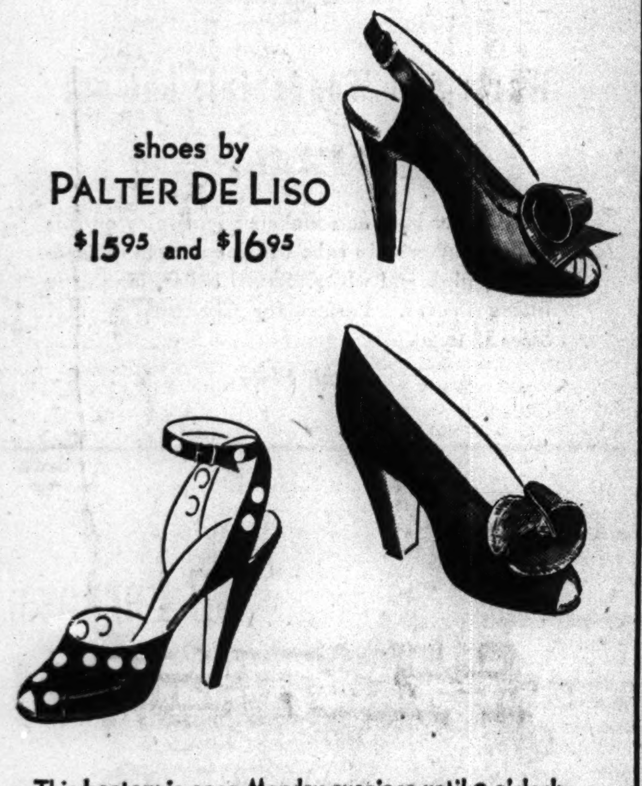

shoes by PALTER DE LISO
$15.95 and $16.95

This bootery is open Monday evenings until 9 o'clock

"BACK THE ATTACK!" Don't Wait Call State 2424
FOR WAR BONDS • THIRD WAR LOAN

Monday Hours 12 noon to 9 p. m.

beautiful
Canadian Beaver
at $795

There's wondrous flattery in a background of Beaver so rich and luminously lovely as this . . . and a joy to find it so attractively priced! Have a Shayne custom-made coat from personally selected skins, or choose from a variety of distinguished models all ready to put on. Either way you'll have a coat and a label to be proud of!

★ our guarantee We will refund your money if you can find fur coats of equal quality at prices lower than ours

john t. Shayne
★ Michigan Avenue at Randolph

STEVENS
Open Monday, 12 to 9 P. M.

22.95

Trenchcoat Raincoat

perfect present for the girl who's out—rain or shine!

She'll bless you (and think of you) on dark, rainy days—when she's weathering the weather in this beauty of a coat. Cut with the care of a good suit coat in fine zephyr weight rayon poplin. Natural, 10 to 18. **22.95**

Sorry, no mail orders!

Rainwear Coat—3rd Floor

Approximately 2% will be added to all our marked prices to cover additional cost of doing business in Illinois.

Chas. A. Stevens & Co.
State Street Open 12:00 to 9:00

The Mark of Individuality
High Colors for the Holidays
Sofie Wagner design in rayon crepe

$22.95

Just the dress to make your holidays a bright success. Tiny tucks in sunburst arrangement radiate from the yoke. The gored skirt and buttoned-down-the-back bodice have the lovely fit for which Sofie Wagner dresses are famed. Luxurious quality rayon crepe in a variety of favorite high shades.

Charge Account Service to Accommodate Your Income

Johnson & Harwood
PITTSFIELD BLDG. 1st & 3rd FLOORS
37 N. Wabash Ave. at Washington
Open Mondays from 12 Noon to 9 P. M.

Jerrems NOON UNTIL 9 P. M.

CLEARANCE

Jerrems offers to men who usually pay $55 to $65 ✱ for a suit

A group of bolt and fabrics taken from our own custom department and tailored by Jerrems into

710 Ready-to-Wear SUITS

for immediate disposal at the amazing low price of

$43.50 ✱

100% all wool—Excellent to the last detail—all new fabrics. The season's favored weaves and color-tones.

JERREMS' CUSTOM CUTTERS SUPERVISE ALL ALTERATIONS, INSURING PERFECT FIT

Major alterations at cost

324 SO. MICHIGAN AVE. 7 SO. LA SALLE ST.
So. of Jackson Blvd. So. of Madison St.

OPEN TODAY—12 NOON TO 9 P. M.

Rothley
QUILTED ROBES
give them for their beauty & cozy warmth
$12.95
Glorious comfort for yourself, too, in solid colors or prints—sizes 12 to 20
7th FLOOR

Maurice L Rothschild
State at Jackson

OPEN TODAY—12 NOON TO 9 P. M.

BRUCEWOOD SLACKS
of fine men's wear all wool fabrics
$10.95

You never saw such a great selection of quality slacks before . . . you never saw such fine needling nor such fine values either. But that's the way it should be, for they call us "Slack headquarters"

Sizes 10 to 20. Other slacks from $5.95 to $15

All wool CARDIGAN JACKETS
$12.95
in brown or black & white checks—7th floor

Maurice L Rothschild
State at Jackson

APPLICATION FOR $7,500-$11,250 ACCIDENT INSURANCE POLICY

AND SUBSCRIPTION TO THE DAILY TRIBUNE

NOTE: For the sum of 25c preliminary term fee, plus 10c a month in advance thereafter, the Chicago Tribune makes available to its Home Delivery Subscribers and members of their families who reside in the same household, a $7,500 Travel Accident Insurance Policy. Insurance coverage eventually increases to $11,250 on continuous renewal. Issued by Federal Life Insurance Co., Chicago. NO MEDICAL EXAMINATION. One policy to a person. Issued only to applicants over 10 and under 70 years of age.

Mail this Coupon to the Chicago Tribune. SEND NO MONEY. Accredited representative will call and collect 25c. Official Carrier will collect monthly thereafter for Insurance and Subscription. Insurance will lapse if subscription is stopped.

☐ *I hereby order the Daily Tribune delivered to my home by Carrier six days a week, starting immediately, for which I agree to pay the regular rate.*

☐ *I am a Home Delivery subscriber and agree to continue.*

Do you apply for this $7,500 Travel Accident Policy?..........
(PLEASE PRINT)

Your Name?.......... First Name Middle Name Last Name

Address?.......... Apt.?.......... Number Street

.... Phone?.......... City State

Your Age?.......... Date of Birth?.......... Month Day Year

Are You Blind or Deaf?.......... Are You Crippled?..........

Name of Person to Whom Insurance Is to Be Paid in Case of Your Death? (Beneficiary)

.... Relationship.......... First Name Middle Name Last Name

Applicant's Signature.......... Sign in Own Handwriting

NOTICE: Orders for Home Delivery of the Tribune are acceptable only from persons residing where such service is maintained and are subject to rejection by the Tribune. All applications for insurance are subject to rejection by the Federal Life Insurance Co. Insurance does not become effective until noon the date policy is issued.

Form A2735-343

✰ at Christmas ✶ time
especially . . . .
it is important to remember that:

There is NO other store
quite like BASKIN

Give
"Ski-Mo"
PAJAMAS
2.75

...pictured at left, these fleecy warm-as-toast pajamas will keep him comfortable in any temperature. Knitted cuffs and wrists as indicated. If you write, state your color—blue! tan! green! What a practical gift!

Sizes A, B, C, D

---USE THIS COUPON---

BASKIN, 133 South State Street, Chicago, Illinois

Send me [ ] Ski-Mo pajamas in color [ ] and size [ ] 2.75

Send me [ ] First Nighter pajamas in color [ ] and size [ ] 3.50

☐ Charge ☐ Cash

Add 2% for Occupational Tax

Give
First Nighter
PAJAMAS
3.50

...pictured at right, striped knitted top with solid color pleated broadcloth trousers. Ideal for sleeping, but so good-looking and comfortable for around-the-house relaxation. Blue and maroon combination. An unusual gift.

Sizes A, B, C, D,

Doorway to a Man's World

BASKIN (TWO STORES)

133 South State Street; also Clark at Washington

NUTS AND JOLTS By Bill Holman

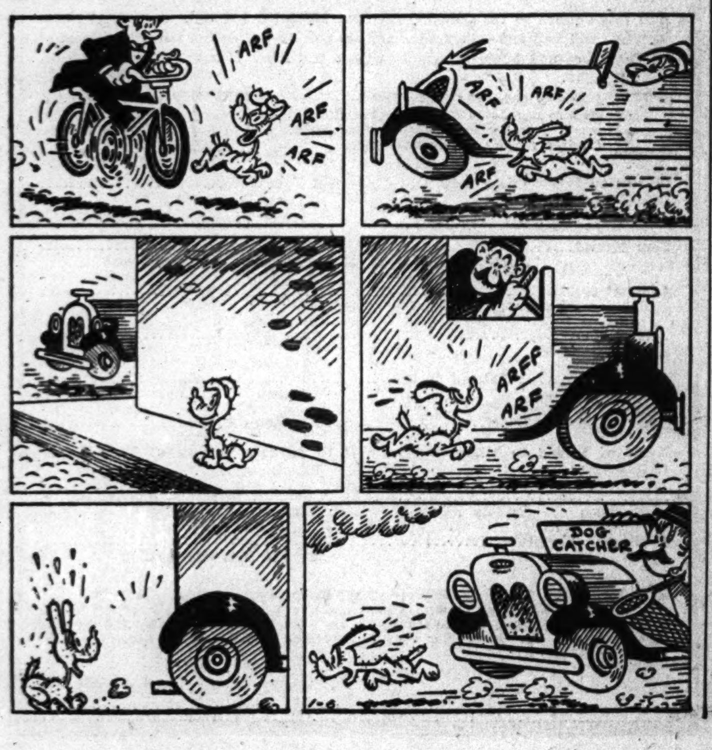

TRIB-BUNA TAKES BOONE TRAIL, A MODERN PIONEER

It, Too, Is Trying to Make Nation Independent.

BY HAL FOUST.

[Chicago Tribune Press Service.]

Middlesboro, Ky., Dec. 6.—The Chicago Tribune tire test car pulled into a gasoline station on the outskirts of this town near the boundaries of Kentucky, Tennessee, and Virginia.

"Where do I pick up U. S. 58 eastbound?"

"You're goin' to 'Ginia?" responded a lean and old station attendant in patched overalls and a slouch hat. "See that mountain yonder? That's Cumberland mountain. Ever hear of Cumberland Gap?"

He pointed to a pastel blue silhouette on the hazy horizon, rubbed the white stubble on his chin with the back of a calloused hand, and squinted inquisitively at this driver of a big, white, Illinois automobile.

Route Used by Boone.

"Isn't that where Daniel Boone entered Kentucky?"

"Yes sir," he replied, "and that's where my people came with him."

We both stared at the mountain range, veiled in early morning mists. Barely perceptible was the gap in the ridge that made this the colonial gateway to the Mississippi valley. In the late '60s and the early '70s of the 18th century, Boone and his hearty contemporaries followed buffalo and deer trails, also used by Indians, in this pass thru the mountains.

Used by 100,000 Immigrants.

The first white men to use the gap were hunters and trappers. They were soon followed by settlers. They came afoot or horseback. The trail was traveled by an estimated 100,000 immigrants to Kentucky before it was widened to a wagon road following an act of the Kentcky legislature in 1795. The same blood later settled much of Illinois and Indiana.

"We came over here to get away from the British and their friends on the other side of the mountains," the old timer continued, slowly reading the "Chicago Tribune Tire Test" sign on the side and hood of our car. "I guess you'd call us America's first midwestern isolationists, or whatever they call us on the other side of the mountains. What are you doing in these parts, anyway?"

Testing Synthetic Tires.

We explained that we were road testing Trib-buna tires made of a synthetic rubber derived mainly from distilling the pollutant waste of the Tribune's woodpulp mills. We explained that the government gets most of its raw material for synthetic rubber from petroleum and from grain alcohol, which are becoming scarce. In response to his questions, we told him the tires were good.

"Then we won't have to buy rubber after the war from those foreign empires?" he asked. "I sure hope so. If this tire test is going to help America become independent from those foreigners, you're another pioneer crossing the old Daniel Boone trail.

"You just follow this road here, the way you're headed, over that pavement built over a Civil war trench a few years ago," he directed. "Then turn left at the second crossroad and head toward that Cumberland pass.

Station Belongs to Son.

"You can't miss Cumberland Gap 'cause you can see it from here. I don't know any of these route numbers," he apologized. "I'm just keeping this station open until the war is over. It belongs to my boy. He's fighting somewhere in the Pacific.

"You don't want to buy any gas, do you? Well, good luck, friend, and hurry back and see us."

Oh, Yeah?

(Copyright: 1943: By The Chicago Tribune)

KAISER MEETS FAME ON HIS EVANSTON VISIT

A portly gentleman yesterday stood reading a paper beside the newstand at the Orrington hotel, Evanston, when a customer walked up, patted him on the shoulder, and said: "Hello, Lew. Give me a TRIBUNE."

The portly gentleman frowned. "I'm sorry. I don't work here. I'm a shipbuilder," he said.

Somewhat abashed, the customer replied, "Since that fellow Henry J. Kaiser started making ships so fast out there on the west coast, there are a lot of shipbuilders these days."

"Yes, I know," the portly gentleman said. "I'm Kaiser."

Feuer Fur Co.
162 N. State Street
2nd Floor—Butler Bldg.

OPEN MONDAY to 9 P. M.

USE OUR BUDGET PLAN

Outstanding **FUR VALUES $100**

See these exceptional buys!
Invest in quality furs!

Genuine Silver Fox Greatcoats.	$100
Silvered Raccoon Opossum...	100
Lustrous Black Dyed Skunk..	100
Black Dyed Cross Persian Lamb	100
Norwegian Blue Dyed Fox...	100
Sable Dyed Marmot.......	100
Grey Dyed Krimmer Lamb...	100

and many other great values up to $1500

Open Sunday 10-5; Monday 'til 9

Feuer Fur Co.

162 N. State St. 2nd Floor

GOLDBLATT'S *State Street*

YOUR CHRISTMAS STORE FOR GIFTS GALORE

The Perfect Christmas Gift

51 GAUGE SHEER
SILK and RAYON
CHIFFON HOSE

$1.25

• Perfect Quality • Full Fashioned

What is so rare as silk in a stocking? The answer: Nothing! These stockings, silk and rayon twisted, are a real find and a gift she will bless you for. Sheer, well reinforced, sizes 8½-10½.

Shop Early, while 2400 pairs last (3 pr. limit)

Hosiery—Main Floor, North

Even the boss's clothes

have to be able to take it

Along with the dignity, quality and flawless fit his position demands, his clothes must also possess stamina. Because Bosses are People...and have families, too.

If his clothes were tailored by WALTER MORTON, fitted with the care with which we do it, they'll have the freedom and resiliency to withstand extra-curricular activities like this...and still come up smiling for a Board Meeting the following day.

That goes for your clothes, too...even if you're not the Boss...yet.

WALTER MORTON

Suits $65 to $110 ••• Overcoats $87.50 to $125

Capper & Capper

Wabash Avenue at Madison Street

Also in Detroit

MONDAY 12 NOON TO 9 P M.

Evanston 12 to 9 P. M., Gary and Oak Park 9:30 to 5:30

Warm and Wonderful, but only

$12.95

Tiny flower bouquets make a gay display on this quilted rayon satin robe which comes in delicate peach, pink and white. Shawl collar, long snug fitting sleeves. Perfect for Christmas giving! Sizes 12 to 20.

Sixth Floor

All Purpose Sorrel Shirt

RGS

Monogram Free

$2.25

White crepe Sorrel shirt washes easily, has full action back, goes with all your suits and skirts! $2.25 buys both the shirt and monogram. Choose your monogram from two styles in red, brown, green, blue, yellow and black. Sizes 32 to 40. Ten day delivery on monogramming.

SIXTH FLOOR

Herringbone Wool Jerkin

$10.95

Two-piece jerkin set you'll adore for its cozy warmth, neat tailoring. Wardrobe miracle worker that's ready for classes, office or dates . . . simply by changing your blouse! Six button jerkin; slim skirt with four inverted pleats. Beige, blue, green and gold. Sizes 10 to 20.

SIXTH FLOOR

THE HUB
Henry C. Lytton & Sons
CHICAGO • EVANSTON • OAK PARK • GARY

STEVENS
Open Monday, 12 to 9 P. M.

16.95

A Dark Dress
electrified by bright wool to match holiday gaiety!

Vivid wool strikes a dark rayon crepe dress like a bright bolt of lightning . . . ends with a thunderclap bow at the side! Dramatically simple dress for a smart woman who seeks the unusual at a moderate price. Navy or Black with bright contrasting colors; 10-20. **16.95**

Stephanie Shop—4th Floor

Approximately 2% will be added to all our marked prices to cover additional cost of doing business in Illinois

Chas. A. Stevens & Co.
State Street Open 12:00 to 9:00

FINDS NEW DEAL SOLDIER BALLOT 'STEAL' BLOCKED

Last Ditch Strategy for 4th Term Assailed.

[Chicago Tribune Press Service.]

Washington, D. C., Dec. 5.—Sen. Edward H. Moore [R., Okla.] charged tonight the administration had sought in its defeated soldier vote bill to grab federal control of the soldier vote away from the states in a "last ditch effort" to gain a fourth term for President Roosevelt.

Sen. Moore.

Moore made these charges in a statement issued in defense of the 24 Democrats and 18 Republicans who voted Friday against federal as opposed to state control of the overseas vote and who later were charged by Sen. Joseph F. Guffey [D., Pa.] of being "unpatriotic" and of "depriving the soldier of his right to vote."

"No one but the veriest demagog would make the public statement that those who voted to protect the soldiers and sailors against Tammany machine politics sought to keep them from voting," Sen. Moore declared. "No member of the senate would deny any constitutional opportunity for the men and women in uniform to vote.

"Basis for Gigantic Steal."

"The people and the boys abroad should understand that the New Deal's plan for permitting them to vote laid the basis for the most gigantic vote stealing in history.

"The simple facts are that the White House palace guard knows that the fourth term jig is up, that the people are determined next year to rid themselves of the Roosevelt-Hopkins-Frankfurter burocrats. And the Lucas-Green bill for establishing a federal ballot commission was a bold, last ditch effort to herd our American boys into polling booths the world over and vote them en bloc for the New Deal.

Had Hidden Iniquities.

"But the senate remembered that this same administration stands convicted in the past of using money appropriated to WPA for relief of hunger to buy elections.

"The hidden iniquities of the bill were revealed almost as soon as the senate started debate and its authors began to accept any amendments so long as the power of New Deal supervision of the elections was left in their hands. Their most determined struggle was made to keep the ballot commission from being truly bipartisan in its membership."

Rep. John E. Rankin [D., Miss.], who from the start has vigorously protested the passage of any bill that would deprive the states of their freedom to lay down the conditions under which their citizens shall vote, has predicted the senate approved bill will be passed by a 2 to 1 vote by the house.

The Inquiring Camera Girl

BY FREIDA ZYLSTRA.

[The Tribune will pay $5 for each interesting question submitted by a reader and used by The Tribune. Today's question was submitted by Milt McKand, 5650 Lake Park avenue.]

THE QUESTION.

In what family debate are you whipped before you begin?

WHERE ASKED.

30 West Washington building.

THE ANSWERS.

Mrs. Louis Procurator, housewife, 3520 Lake Shore drive—When I tell my husband why I would rather he wouldn't bring unexpected guests he seems to understand and each time he promises he'll never do it again. But every once in a while he'll walk in with a dinner guest and says he's sure there's room for one more, I have to smile and agree.

Emil Duresa, dental technician, 615 Drake avenue—We have a budget in our home where it's worked out mathematically how much we can spend on new hats, etc. But there's nothing to do when my wife buys herself a hat that has no place in the budget, wears it home, and then sends the bill to the office.

F. W. Chechal, trichologist, 4510 North Ashland avenue—My wife likes to play bridge while I don't care for it at all. Whenever there's a foursome around, three of them will sit down to the card table and try to convince me I like the game. With that empty chair staring me in the face I get lured in every time.

Don T. Frey, office manager, 51 North Lotus avenue—On many occasions I've told my wife that I was going to use the car later in the day and that she had better plan to do her driving with some one else. Then when I go home I find the garage doors open and no car. Talking doesn't change the situation.

Mrs. Donald P. Schultz, housewife, 9348 Eberhart avenue—Every Saturday night I remind my husband that I would like to sleep late Sunday morning. I'm all convinced that I'm going to have my way until early the next morning when I hear him romping around with our son and listening to two of his favorite radio programs.

Sam J. Schaps, furrier, 5412 Winthrop avenue—I'm not home with the children much and when I am with them I try to make the most of it. They literally run away with me then because I break all schedules and plans their mother has set up. Because they expect that of me now I've sort of lost control of the situation.

WAR'S ALL OVER BUT SHOUTING—IN BRITISH PRESS

BY LARRY RUE.

[Chicago Tribune Press Service.]

LONDON, Dec. 5—If one took the splash headlines of the Sunday newspapers and the so-called expert commentators seriously, to Britain the war seems practically all over but the shouting—except a little fighting in which we will gain all the victories.

Much space is devoted to post-war plans, particularly what is going to happen to Germany. On the military front Reynolds Weekly summarized what all the papers say in these words: "After Teheran the master plan for swift victory. The Big Three decided new offensives. Six points decided the third reich's doom. They must pay."

Most of the newspapers announce the war will be over by summer.

Plan Britain's Future.

With victory so comfortably assured, much attention is being given to the future of Britain. Marshal Jan Christiaan Smuts, of course, opened up a new vista when he predicted France would no longer be a world power. Deputy Prime Minister Clement R. Attlee in the house of commons did not mention France at all when talking of the nations who will run the post-war world.

Smuts saw the threat and the possibilities for Britain in assuming the role of a European nation allied with the western democracies, insulated from direct border contact with the Russian "colossus."

But already repercussions among the French national committee indicate that France will never accept the subservient role assigned to her by Smuts.

The opinion here seems to be that Germany may be split up, that she may be completely occupied by the allies, including Russian troops, for years after the war and that her industries will either be destroyed or so controled she cannot make airplane or any other war weapons.

Of course, the Germans have been quick to use this to bolster up public morale and the determination of the people to fight to the end.

It may well be that Germany is on her last legs, but no one has been able to furnish any reason founded on demonstrable fact to prove that is so.

FINE CLOTHES for MEN

FINE WHITE SHIRTS

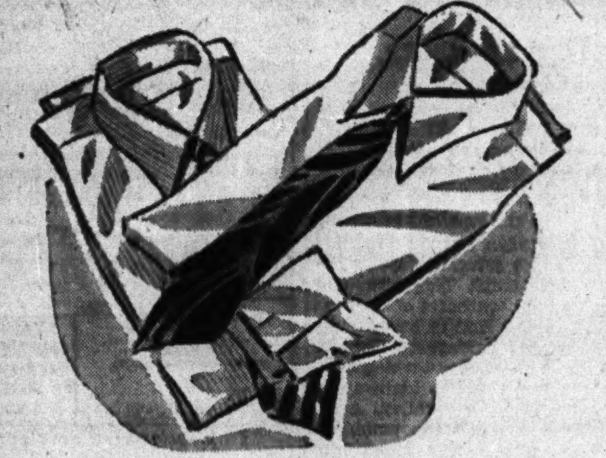

LUXURIOUS IMPORTED BROADCLOTH

TAILORED from exquisite 2 x 2 English broadcloth, fine Egyptian cotton with a permanent lustre. Collar attached style only 6.00

Other fine white shirts . . . plain or self-figured broadcloth 3.00

A STARR BEST
ESTABLISHED 1902
11 to 15 NORTH WABASH AVENUE
Just North of Madison Street

FROM Evans AMERICA'S LARGEST EXCLUSIVE FURRIERS

The FURRED Hat by EVANS

Priced at only—
$14.95

★★ Evans will match your fur trimmed cloth coat or your fur coat with a cleverly designed fur trimmed hat . . a fitting complement to your winter ensemble. We invite your comparison of the quality, style and the value you buy for so much *less* at Evans.

Your Choice of—
SILVER FOX Trim
GRAY DYED LAMB Trim
MINK BLENDED MUSKRAT Trim
BLACK DYED PERSIAN LAMB Trim

EVANS 36 SOUTH STATE STREET North American Building
Take Elevator to our 3rd Floor Salon

Vaughan's

All-American Perfumes

TEST our many odors at the largest perfume bar in the loop. Equal to best imported perfumes, but made entirely from American materials. Floral odors reproduce the fragrance of her favorite flowers.

PERFUME PRICES (Postpaid)

Size	Cost of Perfume	Federal Tax	Total Price
1 dram	$ .65	$ .07	$ .72
2 drams	1.25	.13	1.38
½ ounce	2.25	.23	2.48
1 ounce	4.00	.40	4.40

COLOGNE PRICES (Postpaid)

Size	Cost of Perfume	Federal Tax	Total Price
1 ounce	$ .50	$ .05	$ .55
4 ounce	1.25	.13	1.38
½ pint	2.35	.24	2.59
1 pint	4.50	.45	4.95

Vaughan Sampler: To prove the high quality of our perfumes, we have assembled a "Sampler" collection featuring our ten leading fragrances, a full one-eighth dram of each—enough for several applications. All ten fragrances, $1, plus 10c tax; $1.10 postpaid.

Singing Canaries, $10 up. We have an excellent selection of guaranteed singers, well trained domestic birds. No cages.

Mail Orders Promptly Filled

Vaughan's Seed Store

[ADVERTISMENT]

BUILD DEFENSES AGAINST WINTER

Father John's Medicine Builds Resistance.

SUPPLIES VITAMINS A AND D

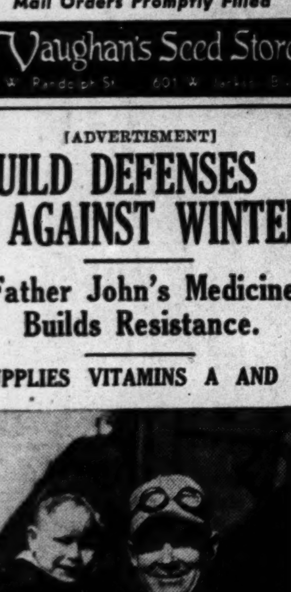

Those with strong bodily resistance are better fortified to fight colds and coughs due to colds.

When vitamin A is lacking, Father John's Medicine will aid in building strong resistance to colds. It also soothes coughs and throat irritation due to colds. Its nutritive ingredients are pure and wholesome.

Millions have used it successfully during 85 years.

BUY WAR BONDS TODAY!—3rd War Loan

beautiful and dutiful

Otter

How assuring to know the cost of Otter you choose at Walzer's today will be enduring a treasure to cherish . . . for its beauty . . . its warmth . . . its smartness. Ingenious in design, Walzer's versions bring out all the silky-soft loveliness of Otter's steel-like durability. $495.00

H. WALZER & Co.
174 N. Michigan Ave. just north of Randolph

THE HICKEY-FREEMAN LABEL HERE EXCLUSIVELY IN CHICAGO

Pay a trifle more to get a lot more

Here are America's finest stocks of

Hickey-Freeman
CUSTOMIZED OVERCOATS

Hickey-Freeman luxurious cashmere overcoats $150

Hickey-Freeman imported Glen Spray overcoats $94.50

Hickey-Freeman luxurious Ka'rajah overcoats $94.50

Hickey-Freeman worsted cheviot overcoats $84

Hickey-Freeman imported British fleece overcoats $84

Hickey-Freeman suits, $70 to $100—2nd floor

OPEN TODAY—12 NOON TO 9 P. M.

MAURICE L ROTHSCHILD
MINNEAPOLIS State at Jackson—Chicago ST. PAUL

THE HUB, MONDAY, 12 NOON TO 9 P. M.
Evanston, 12 to 9:30—Oak Park, Gary, 9:30 to 5:30

Townley Jr. Chesterfield with

Removable

Leather Lining

—it's 100% all-wool
—black or brown
—open vented back
—sizes 9 to 17
—makes a wonderful gift

$35

Junior Coats—6th fl.

THE HUB
Henry C. Lytton & Sons
CHICAGO EVANSTON OAK PARK GARY

RECORD BIG GUN BARRAGE OPENS PATH FOR YANKS

800 Cannon Shell Nazis Thru 36 Hours.

BY WILLIAM STRAND.
[Chicago Tribune Press Service.]

WITH THE 5TH ARMY IN ITALY, Dec. 3 [Delayed]—A barrage which probably was the heaviest in all the history of human conflict preceded the 5th army's attack today on the heights of Mount Maggiore and Mount Camino southeast of Cassino.

American and British heavy guns laid the mighty barrage on German positions on the heights which command the Rome-Naples highway as well as the Liris river valley. Artillery officers insisted the pounding was greater than that given the enemy at El Alamein in Egypt, because it was far more concentrated.

Reach Climax at 2 A. M.

More than 800 guns brought up to soften stubborn enemy resistance paved the way for advance by the Yanks and Tommies who had been in slit trenches and foxholes in the valley below. The guns' thunder reached a climax at 2 a. m. after a constant blasting during the preceding 36 hours.

The sky was lit by the flashes of 155 millimeter rifles and howitzers and 105 and 75 mm. guns. The ground trembled. The air was filled with the pulse stirring whine of steel hurtling overhead.

The whole atmosphere was weird—like something inhuman, out of this world. An individual felt small and insignificant in the midst of all this man made fury. It was hard to believe that other humans were on the receiving end across the thunder filled valley. Any one who has hit the dirt under the sound of whistling shells could not help wincing and wondering what it was like over there.

250 Rounds Pe. Gun.

One unit of approximately 200 guns got 250 rounds for each gun, all to be fired in 24 hours. Figuring a shell weighs 80 pounds, this meant the unit hurled approximately 4,000,000 pounds of steel and high explosives on the German positions in one day. The Germans still on the heights when the allied troops began their advance showed little fight, according to men in the front lines.

"They acted stunned," said Lt. John Hankins of San Marcos, Tex. "There wasn't much fight left in them. When we got there, they were willing to say uncle. They were pretty deaf too from the explosions."

In another case the doughboys found a score of Germans who had sought shelter back in a deep cave. Hand grenades routed them out.

Little Sleep For Yanks.

American soldiers who spent the night in trenches, foxholes and caves dug in the sandstone by the Germans, told graphic stories of the barrage. All were hardened veterans used to shell fire, but they admitted there was little sleep for them during this cannonading.

"It shook me all night," said Sgt. Raymond Weber of Weston, W. Va. "This cave is usually a pretty good place to sleep, but the ground shook and trembled. We didn't mind, tho. It was a sweet sounding noise when we thought what it meant."

Report Italians Mass for Attack

(Story on page 1.)

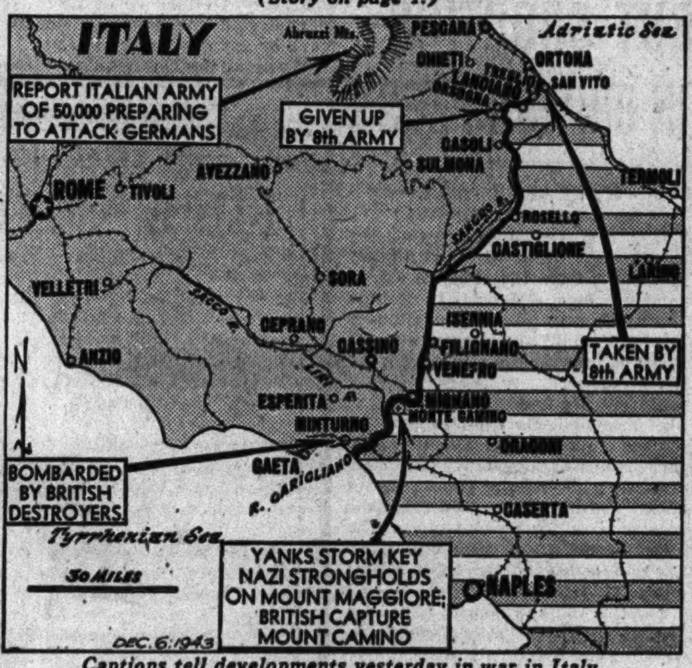

Captions tell developments yesterday in war in Italy.

Test Your Facts

Below each of the following questions are listed three answers. Make your choice, turn to page 16 for the Want Ad section for the correct answers, and mark your score:

1. A substance which absorbs water from the air so that it becomes wet is

[a] Deliquescent. [b] Efflorescent. [c] Catalescent.

2. What early fort was on the present site of Terre Haute, Ind.?

[a] Fort Harrison. [b] Fort Custer. [c] Fort Abraham.

3. Which President of the United States died only one month after his inauguration?

[a] Zachary Taylor. [b] Warren G. Harding. [c] William H. Harrison.

4. How many different parts are there to a violin?

[a] Twenty-four. [b] Seventy. [c] Ninety-four.

Guest Writes Holiday Note, Plunges to Death

Patrick J. Byrnes, 45 years old, a laborer, was killed yesterday in a fall from the third floor fire escape of the Morris hotel, 1007 South State street. In his room police later found a note, signed Paddy Byrne, stating: "The corpse will be found on the sidewalk below. A Happy Xmas and Merry New Year to all."

CALCUTTA HIT IN JAPS' FIRST DAYLIGHT RAID

CALCUTTA, India, Dec. 5 (AP).—Japanese planes, making their first daylight raid on Calcutta, scattered bombs in the area today, causing a few fires which were quickly extinguished and some casualties.

The raiders flew so high they could be seen only for brief glimpses. Seven previous raids on Calcutta were at night.

Planes Aid Chinese.

CHUNGKING, China, Dec. 5 (AP).—A United States 14th air force bulletin said today that Mitchell bombers and fighters were active Saturday in support of Chinese troops in the Tungting lake area. They attacked Japanese installations near Changteh several times. In fights with Japanese Zeros our aircraft claimed four probably destroyed, and four damaged.

American fighters dropped food and ammunition to the Chinese on Tehhan mountain near Changteh, and shot up 200 boats on Tungting lake. Two American aircraft are missing.

Supply of Ration Books Stolen from Iowa Vault

Keokuk, Ia., Dec. 5 (AP).—A large supply of office of price administration ration books of all descriptions was taken last night from a vault in the offices of the K. K. K. Medicine company, whose manager is local rationing chairman, Chief of Police George E. Franks said today. It was learned, unofficially, that the loot included stamps good for several hundred thousand gallons of gasoline.

BROADSTREET'S

KNIT-TEX

The Ten-Months Topcoat

$37.60
Knit-tex Imperial
$43.85

Knit-tex is one of the most practical coats a man can own.

It wears exceptionally well. It is comfortable at all times and under all conditions.

It is light in weight yet unusually warm.

It sheds drizzle, and rarely requires pressing.

It is comfortable in the Spring and Fall, on all but the coldest days of Winter and even on nippy evenings in Summer.

Our Divided Charge Account Is Still Available

Broadstreet's
PALMER HOUSE • 123 SOUTH STATE STREET, CHICAGO
FIFTH AVENUE AND 47TH STREET, NEW YORK

BUY AN ADDITIONAL WAR BOND TODAY! 3RD WAR LOAN!

STEVENS
A Women's World of Gifts
Open Every Monday, 12 Noon to 9 P.M.

Christmas Gifts for Winter "Sports"

Farmington gift suggestions for the outdoor girl!

Cotton poplin jacket, in Blue, White, Red and Green, Victorian plaid wool lined, 12 to 20. 15.95

Victorian plaid wool shirt, sizes 10 to 20. 10.95

Cotton poplin cap in Red, Natural, Blue and Green, sizes 21½ to 23. 1.98

Cotton poplin mitts in Red, Natural and Blue, small and medium, 1.98

Sorry, no mail orders!
Farmington Shop—3rd Floor
Chas. A. Stevens & Co.
State Street Open 12:00 to 9:00

Approximately 2% will be added to all our marked prices to cover additional cost of doing business in Illinois.

OPEN TODAY FROM 12 NOON TO 9 P. M.

THE UTMOST IN ROBE LUXURY
for him
$25

The smart style, fine quality and big value will please you and the luxury will satisfy him

Other robes, $10.95 to $35—4th floor

MAURICE L ROTHSCHILD
State at Jackson

Christmas Store Hours, 9:30 to 6

Marshall Field & Company

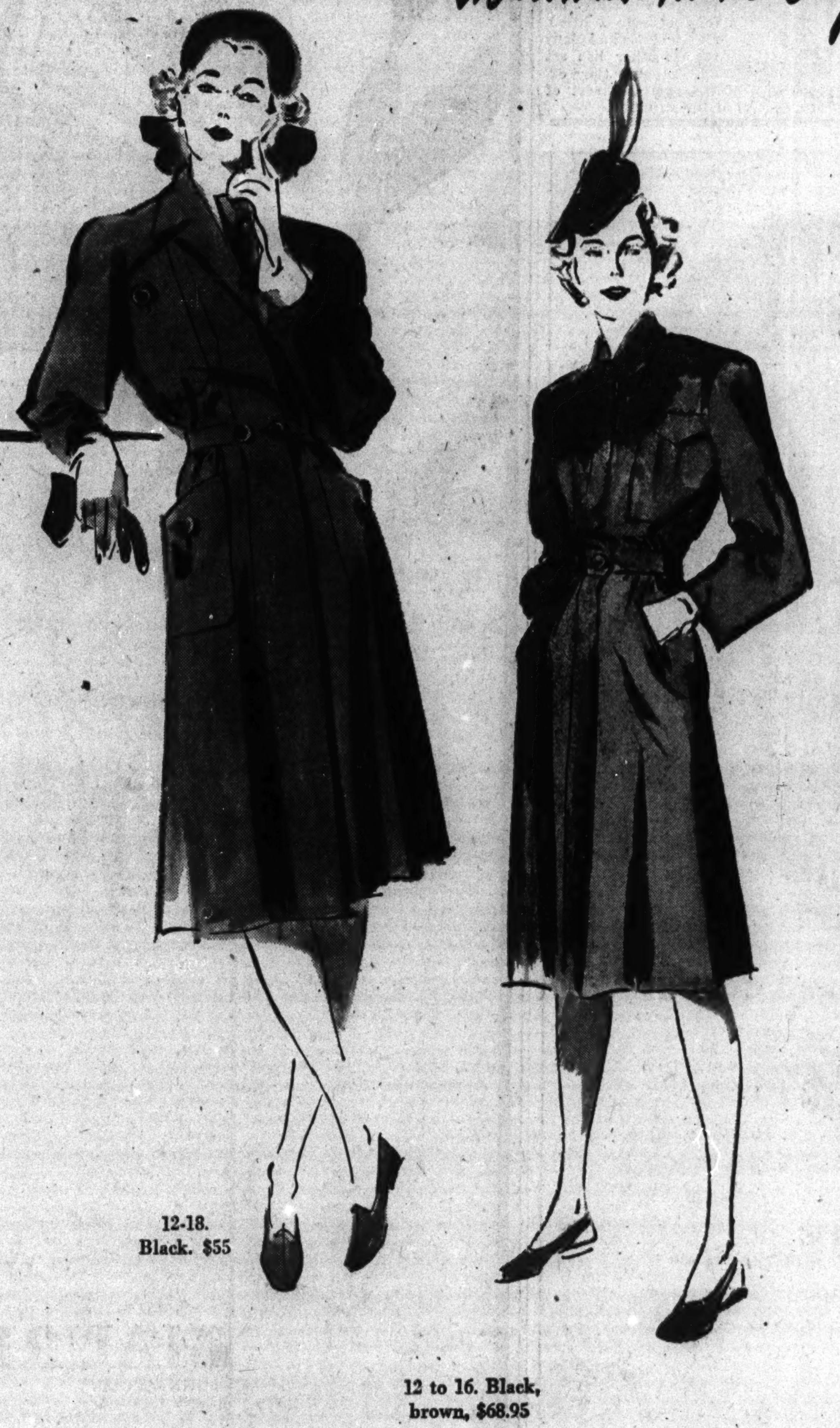

12-18.
Black. $55

12 to 16. Black, brown, $68.95

The Dress Coat

IT LOOKS LIKE A COAT DRESS

$55 and $68.95

A winter-warm coat that steals the stuff of a dress—its softer lines, its intricate detailing. A coat easy to wear—a coat as happy with your after-five "basic black" as with your dressmaker suit. Good solution for a one-coat wardrobe, we'd say. Beautifully made of rich, supple wools—typical of the superb quality, the big selection, in our Coat Shop—Sixth Floor

An amount will be added to quoted prices of all our merchandise to cover additional expense due to the Illinois Retailers' Occupation Tax.

MANDEL'S

GUARANTEED

Watch Repairs

ESTIMATES GLADLY GIVEN

Every minute counts . . .
So, be sure your watch
Counts every minute!

WATCH BANDS

All Prices Moderate

Watch Repairs—First, Wabash

Mandel Brothers

RIGHT

You breathe freer almost instantly as just 2 drops Penetro Nose Drops open your cold-clogged nose to give your head cold air. Caution: Use only as directed. 25c, 2½ times as much for 50c. Get Penetro Nose Drops

[ADVERTISMENT]

THERE IS NO ASPIRIN

—surer, stronger or faster than genuine pure St. Joseph Aspirin. Clinically, as your doctor judges aspirin, no aspirin can do more for you. World's largest seller at 10¢. Get St. Joseph Aspirin.

BUY WAR BONDS

REPORTS 50,000 ITALIANS PERIL NAZIS' RETREAT

Build Force in Mountains, Argentine Says.

BARCELONA, Spain, Dec. 5 (AP).—German forces retreating before Gen. Montgomery's 8th army's drive up the Adriatic coast of Italy face a rear threat from an Italian army estimated at 50,000 strong gathered in the mountains of Abruzzi province.

This army of Premier Pietro Badoglio, which retired into the Gran Sasso and Morrone mountains just south of the Pescara valley, has been steadily reënforced during the past month by youths escaping from German controled areas of Italy.

An Argentine citizen who arrived here from Italy last week said some estimates place the Abruzzi mountain forces at 100,000, of whom about 50,000 are armed, and said they were preparing for action against the Nazi rear guard.

20,000 Regular Army Men.

According to reports from the border and this neutral informant, the force includes at least 20,000 soldiers who were in Italy's regular army prior to the armistice. They have been living on reduced rations and have been conserving their ammunition for just such an opportunity to strike at the Germans as is now presented by the 8th army's Sangro river break thru.

Some reports say the Italian forces already have made guerrilla type stabs at the retreating Germans, and to have cut the transpeninsular Rome-Pescara railroad, which is now the Germans' only east-west line south of Ancona.

The Argentine, who asked that his name be withheld because of possible reprisals against members of his family still in Italy, said the Nazis in central Italy, particularly the Rome area, are now "acting as if they are on the eve of a hurried departure from the midst of a people they hate and who hate them."

Nazis Say "Badoglio Will Pay."

He said that when the Germans seize goods belonging to Italian citizens they hand out slips of paper falsely promising, "Pagara Badoglio"—Badoglio will pay.

"A squad of Germans under the command of a lieutenant walked into the largest store in Tivoli and in my presence ordered the clerks to pile a truck full of rationed foodstuff and many luxury foods," the Argentine said.

"The Germans gave the excited proprietor merely a slip of paper before they drove off. He showed it to everybody, including me, and it bore only two words, 'Pagara Badoglio.'"

A car belonging to the Argentine embassy chancellor was seized by a group of German soldiers who gave the chancellor a "Pagara Badoglio" slip, but the car was returned after the embassy lodged a strong protest with the German commander at Rome.

Allies Supply Guerrillas.

New York, Dec. 5 (AP).—The office of war information quoted Swedish dispatches from Berne, Switzerland, today as saying Nazi controlled newspapers in northern Italy complained that Italian resistance groups in mountain hideouts are being supplied by allied airplanes and by Italian manufacturers.

Marine Greetings

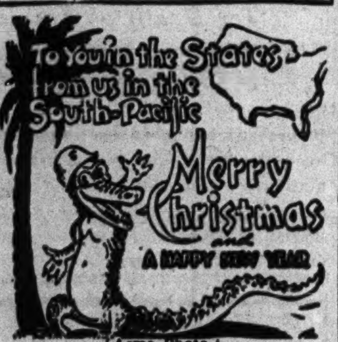

[Acme Photo.]

One of Christmas cards marines in South Pacific will send friends by V-mail. It was designed by Corp. P. G. Navarro, Houston, Tex.

ARMY FINDS ITS TANKS USED TOO THINLY IN AFRICA

Washington, D. C., Dec. 5 (AP).—The army, in a study of its campaign in Tunisia, says that the outstanding lesson learned there came from "failure to use the armored division in sufficient strength or in concentrated mass."

"The one armored division that participated in the campaign was not employed as a unit until the last phases of the battles for Mateur and Bizerte," observed the report.

The report, however, agrees that mass action was precluded by the necessity of spreading the armored division over a wide front, because it was the only force available with sufficient mobility and power to meet sudden thrusts over a long and thinly held line.

The observations on the Tunisian campaign are contained in a 70 page digest of reports and recommendations by various commanders in the campaign, until now circulated as a confidential document.

Scouting Deficient.

"Scouting and patrolling proved to be one of the most serious deficiencies in the operations of American infantry in Tunisia," the report said. "Patrol activity was not sufficiently aggressive and at times failure in effective scouting operations resulted in patrols being ambushed."

Troubles with military intelligence reports also arose, both from inaccurate information and garbled reports. In one instance, intelligence agencies furnished information that led to a division commander deciding that German resistance at a certain point would be light, whereas it was discovered the enemy positions had been worked on for two months and were carved into solid rock in many places.

"Italians" Are "Battalions."

In another instance, an observation post reported three "Italians" were descending a certain hill. In relaying the information back the original wording was twisted to three "battalions" coming down the hill.

Here are some other points:

"The German tendency to launch counter-attacks to recover lost ground necessitates immediate preparation of fire to protect newly gained positions. One division commander said his artillery killed more Germans when they made these counter-attacks than it did in all the preparation, fire on targets, and in support during attack.

"Air attack has been generally inefficient against armored vehicles. It has been reported that even dive bombing has failed to cause much damage to medium tanks.

"Positive identification of aircraft is essential before anti-aircraft fire is opened. In the campaign, identification was unsatisfactory, and in many instances friendly planes were fired on and hostile planes were allowed to pass within range unmolested."

Visitor in Army Uniform Accused of Hotel Theft

Louis Sampson, president of a novelty company, asked police yesterday to arrest a man wearing the uniform of a technical sergeant of the army air forces who, Sampson said, had stolen $135 and a woman's lapel watch valued at $35 from his apartment in the Embassy hotel, 2756 Pine Grove avenue. Sampson explained the supposed soldier had called to visit Sampson's daughter. The visitor said he had met her in a loop servicemen's center.

South Africa Bans Life Issue—3 Months Too Late

JOHANNESBURG, South Africa, Dec. 5 (AP).—The interior ministry today banned the Life magazine issue of July 5, 1943, showing pictures of the Detroit racial disturbances. The action was announced three months after the magazine had been circulated in South Africa.

DON'T SUFFER

Wear Pinkston's ARCH SUPPORTS

Made to Fit FROM A PLASTER PARIS CAST OF YOUR FEET

AND GET QUICK RELIEF!

AND ARCH CORRECTION FROM BROKEN DOWN ARCHES, FLAT FEET, PAINS under HEELS and BALL of FEET, Crooked and Overlapping Toes, Weak Arches and Ankles, Leg Cramps, Poor Circulation, RHEUMATISM and ARTHRITIS Like Aches and Pains Caused from Arch Troubles. Light, Springy, Easy to Wear in Any Shoe

PRICES AS LOW AS $5

27 YEARS' EXPERIENCE

162 N. STATE ST. SUITE 809

HOURS 9 TO 7
SUNDAYS 11 TO 3

STEVENS

Open Every Monday, 12 Noon to 9 P.M.

The Lumberjack Suit

dramatic new silhouette!

A beautifully bloused jacket . . . triumphantly "top heavy" above a snug waist band . . . a sliver skirt. In fine wool crepe—Red, Blue or Brown. 10 to 18. 49.95

Sorry, no mail orders!

Approximately 2% will be added to all our marked prices to cover additional cost of doing business in Illinois

Suits 3rd Floor

Chas. A. Stevens & Co.

State Street Open 12:00 to 9:00

AT THE HUB

Today, 12 NOON TO 9 P. M. ★ Chicago Store Only

CLEARANCE!

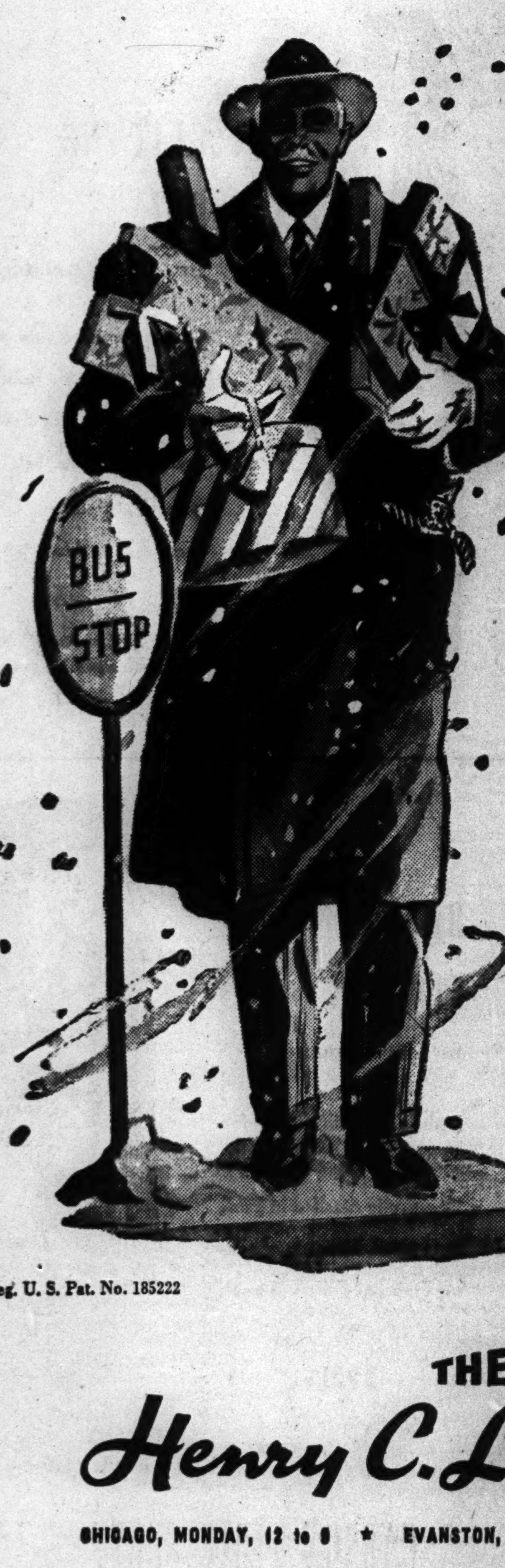

250 Fine Furroweve* Worumbo OVERCOATS

Were $59⁵⁰ . . NOW

$44⁵⁰

These are not the Worumbo fabrics that you might see elsewhere, but a *special* weave usually confined to custom tailors. It is luxurious to the touch, rich to the eye, radiantly warm—with tailoring worthy of this fine 100% wool fabric. *Now*, at the *start* of winter, you can own one of these fine overcoats at a *saving of $15*. With only 250 available, quick action is advised. *CHICAGO ONLY. Third Floor*

*Reg. U. S. Pat. No. 185222

THE HUB

Henry C. Lytton & Sons

CHICAGO, MONDAY, 12 to 9 ★ EVANSTON, 12 TO 9:30 ★ OAK PARK, GARY, 9:30 to 5:30

CHICAGO STORE OPEN MONDAY 12 TO 9 ★ TUESDAY THROUGH SATURDAY, 9:30 TO 6

'I'm Tough on Clothes' . .

. . . little wonder that clothes take a beating in the long hours and strenuous pace of these hectic days! Bending, sitting, hustling, shifting, driving, walking—a suit has to be tough to stand the gaff of wartime wear. It has to provide an "up and coming" appearance, too. That's a lot to ask of a suit but these nationally known MacCrae Weaves really fill the bill. Why not see them today? *Second Floor*

Trim single and double breasted styles in becoming blue, brown and gray mixtures.

MacCrae Weave SUITS

of 100% Wool Twist —from the famous Hockanum Mills

$45

Trim as a Major
Tough as a Tank

THE HUB

Henry C. Lytton & Sons

CHICAGO, MONDAY, 12 TO 9 ★ EVANSTON, 12 TO 9:30 ★ OAK PARK, GARY 9:30 to 5:30

To The Hub Basement for Attractive, Practical

GIFT Slippers

1. Pomperino   2. D'Orsay

1. "Pomperino," leather or wonderflex sole, rayon satin D'Orsay; red, blue, black, wine. $2.49

2. D'Orsay, rayon satin, leather or wonderflex sole; black, blue. $1.99

3. Polka   4. Starlight

3. "Polka," leather sole slipper; red, fawn, blue. $2.99

4. "Starlight" rayon bengaline strap; red, wine, black, blue, turf; wonderflex sole. $2.99

5. Scuffie   6. Slax

5. "Scuffie" rayon satin; leather sole; blue, wine, black. $2.99

6. "Slax," leather sole, zapon upper, green, blue, brown. $1.99

Phone Orders WAbash 3500, Local 290, Give First and Second Choice

THE HUB
Henry C. Lytton & Sons
BASEMENT, State & Jackson, CHICAGO

RUSSIANS PERIL 3 KEY RAIL HUBS IN GOMEL AREA

Seize Nazi Bulwarks on Road to Mogilev.

LONDON, Dec. 6 [Monday]—(AP).—Red army troops fought to compress the German defense lines upon the approaches to two Gomel region rail hubs yesterday and smashed forward in a drive menacing a third, Moscow announced early today.

Fighting in rain, mud, fog, and cold, the Russians overran three Nazi bulwarks in the Propoisk area, 70 miles north of Gomel, the broadcast bulletin said. This drive is aimed at Mogilev, one of the main remaining rail and defense centers held by the Germans in White Russia.

Closer to Gomel, fierce battles were reported near Zhlobin and Rogachev, important junctions on the Leningrad-Odessa and Gomel-Minsk railroads. The Russians last were reported only 8 miles from Zhlobin in a drive from the southeast.

Moscow's dispatches declared that Gen. Constantine Rokossovsky's troops had penetrated deep into the Germans' strong defense line virtually from one end of White Russia to the other.

Continue Ukraine Drive.

The Russian report recorded by the soviet monitor said Red troops in the Ukraine were continuing their push west and southwest of Kremenchug on the Dnieper bend and had captured three Nazi strong points there after stubborn fighting.

German troops continuing their infantry and tank attacks against the Russians' Dnieper river bridgehead in the Cherkasi area were repulsed, the war bulletin said. By expanding their holding below Kremenchug westward the Russians apparently are attempting to relieve the pressure on the Cherkasi bridgehead.

The bulletin also contained a belated disclosure of the landing of German sea-borne forces a few days ago at the mouth of the Dnieper river—a landing which it said was completely wiped out by soviet counter-attacks.

German losses in this operation were said to total 700 dead and the Russians took 500 prisoners. The Nazis captured two towns before the soviet counter-blows developed, the war bulletin said.

Nazis Report Red Push.

The Russians were pictured in the German war report as having launched fierce new attacks in the Crimea from their bridgehead northeast of Kerch. The Germans also said Rumanian troops attacked the soviet bridgehead south of Kerch and "penetrated the Russian positions and made a dash for the coast." No mention was made by the Russians of a Crimean operation.

The Germans reported heavy fighting continuing in the Cherkasi area, but asserted the soviet offensive west of Smolensk toward Orsha had been halted. The Russians did not report a Smolensk area offensive.

Russian Forces in New Gains

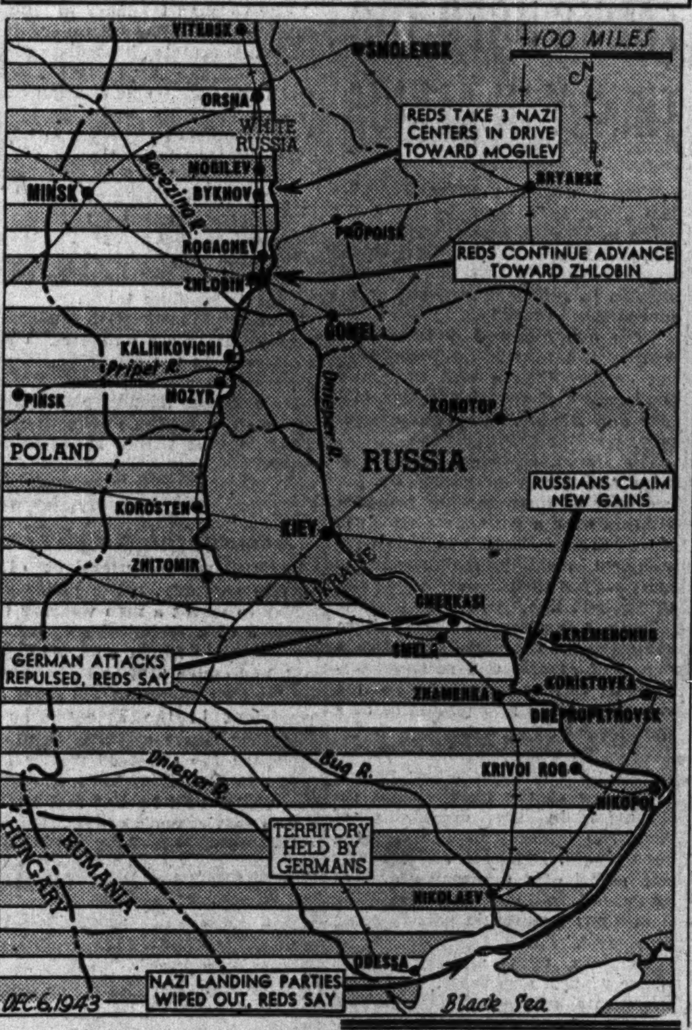

Developments in yesterday's fighting in Russia.

Chicagoan Wins D.S.C. for Fighting 20 Zeros

SOUTHWEST PACIFIC HDQ., Dec. 6, [Monday] (AP).—Crew members of a Liberator which fought thru 20 Japanese Zeros over Wewak Oct. 15 to drop all its bombs on the target, were awarded distinguished service crosses today by Lt. Gen. George C. Kenney. They included Staff Sgt. Benjamin H. Perchuk, 3948 West Adams street, Chicago.

Ten Slain in Reprisal for Death of Fascist

BERNE, Switzerland, Dec. 5 (AP).—A Swiss Telegraphic agency dispatch from Chiasso said today that 10 persons had been shot to death by order of a special fascist tribunal in retaliation for the fatal shooting of Lt. Col. Gino Boggi, fascist military chief of the Florence [Italy] district.

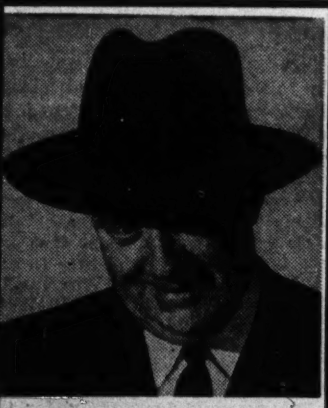

ERNEST COSSART, featured in "Knickerbocker Holiday", a new Producers Corp. of America Picture, is shown wearing an Adam Executive, a smart hat for the holiday season.

The ideal Xmas holiday gift is an Adam Hat Certificate. Available up to Ten Dollars.

51 W. MADISON ST.
6341 S. HALSTED ST.

OPEN TODAY—12 NOON TO 9 P. M.

Yankshire reversible
FINGERTIP COATS
in warm winter weights
$12.95

There's a warm corded wool fabric on one side and a wool red and black buffalo plaid on the other. It's made to give a fellow a world of wear and comfort no matter on which side you wear it

Sizes 10 to 20 years—4th floor

MAURICE L ROTHSCHILD
State at Jackson

OPEN TODAY—12 NOON TO 9 P. M.

THE GREENLANDER
a rugged outdoor coat for a he-man's Xmas

The fine twilled gabardine takes care of the wind and rain . . the deep, warm Alpaca collar and lining takes care of the cold

$32.50

Others, $5.95 to $37.50
4TH FLOOR

MAURICE L ROTHSCHILD
State at Jackson

Store Hours Monday: 12 Noon to 9 P. M.
Tuesday Through Saturday: 9:30 A. M. to 6 P. M.

TUCK TRICKS
slimming coat dress

Tucks give up-and-down eye appeal to a deftly styled rayon crepe. Button front has unusual lapels. Cherry splashed on grey, blue, black. 18-44. 14½-24½.

19.95

Moderately Priced Dresses, Fourth Floor.

SILVER FOX
frame for Christmas

Center Christmas gift-hints on this proud coat beauty! Red, black, grey wool with a dramatic collar of deep, rich silver fox. In sizes 10½-20½.

135.00

North Room Coats, Fourth Floor.

GLITTER DOINGS
for this Christmas

That something new and gay you want for holiday parties. Side-rippling rayon crepe, its belt set with bright stones. Grey, fuchsia, aqua, black. 12-20.

12.95

Budget Shop, Fourth Floor, Monroe.

BRIGHT FUTURE
in soft all wool

Light-of-your-life suit for winter, spring and always. Beautifully detailed in gold, lime green, blue, iris, shocking pink, navy or cocoa wool. Sizes 12 to 20.

17.95

Little Dress Shop, Fourth Floor, Wabash.

CARSON PIRIE SCOTT & Co.

[ADVERTISMENT]
Gas on Stomach
Relieved in 5 minutes or double your money back

When excess stomach acid causes painful, suffocating gas, sour stomach and heartburn, doctors usually prescribe the fastest-acting medicines known for symptomatic relief—medicines like those in Bell-ans Tablets. No laxative. Bell-ans brings comfort in a jiffy or double your money back on return of bottle to us. 25c at all druggists.

For Service
WOODSTOCK
TYPEWRITER

CROSSWORD PUZZLE

ACROSS

1. Bristle
5. Clothing [colloq.]
9. Companion pieces
14. Baking compartment
15. Stag
16. Escape notice of
17. Obey
18. Silkworm
19. Scope
20. Church official
22. Rest house [orient]
24. Muffin
25. Mournful
27. Russian measure of length
29. Goddess of infatuation
32. Paddle
34. Conditions
38. Tree trunk
40. Free from
41. Be
42. Banishing
44. Spanish pepper
46. Large creature
47. Distant
48. Prophet
49. Perfumes
51. Object of adoration
53. Deficient in moisture
54. Considers
56. Hard-shelled dry fruit
58. Stitch
61. Lift
63. Phantom
67. Kind of figs
69. Void
71. Chest sound
72. Softening devices
73. Constellation
74. English school
75. Set in ground
76. Ooze
77. Sharpen

DOWN

1. Any
2. Unpropitious
3. Incline
4. Mountain range
5. Article
6. Boat implements
7. Mourned
8. Gaze
9. Embryonic tissue [botany]
10. Wing
11. Wood oil
12. Brink
13. Appear
21. Uncooked
23. Land measure [pl.]
26. Mend
28. Assessments
29. Encourages
30. Poisonous
31. The best part
33. Delve
35. Having prongs
36. Chemical compound
37. Anecdote
39. African antelope
43. Concern
44. Thin cushion
45. Metal
47. Cleft
50. Ocean
52. Pull laboriously
55. Lacking
57. Flung
58. Asiatic herb
59. Hebrew month
60. Goal marker [Rom. antiq.]
62. Otherwise
64. Curse
65. Wild plum
66. Camp shelter
68. Players
70. Lick up

Puzzle of Saturday, December 4, Solved.

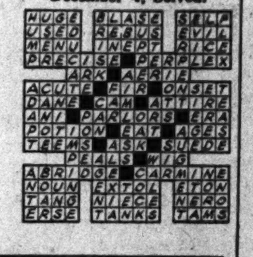

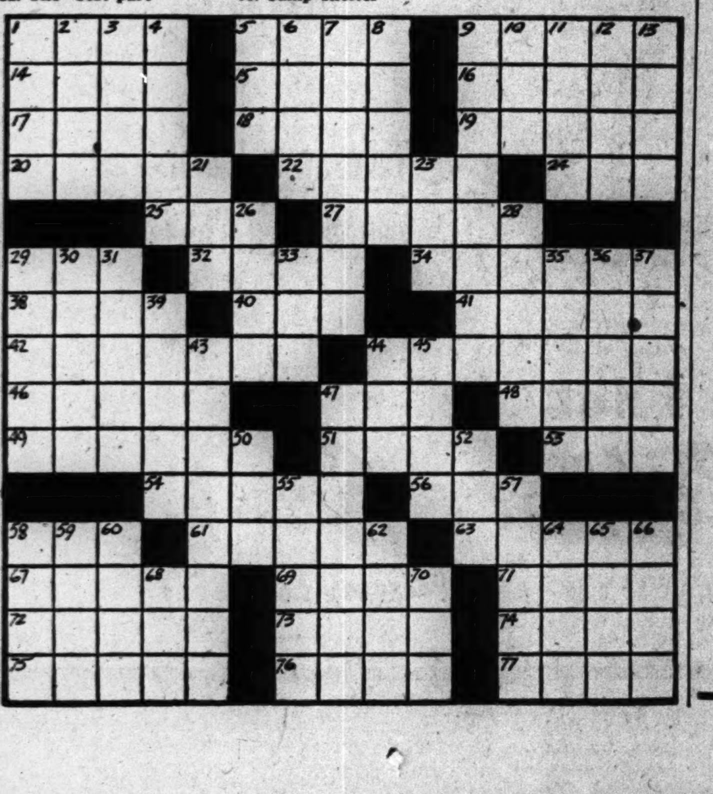

record run

You'll set a new mark for convenient, pleasant Christmas shopping by steering straight for VL & A. We have a wealth of novel gifts for all those who love sports and the outdoors.

Gun Books—Authoritative histories of firearms.
Automatic Arms—Covers whole field. $5
Sharp's Rifle—Famous Civil War gun. $3
Book Corner—First Floor

Chemex Coffee Maker—Single piece of Pyrex glass. Inserts of filter paper insure clear, delicious drink. 6-cup size, $4.95. 100 filters, $1.50
Glassware—First Floor

Plaid Sport Shirts—Warm, colorful shirts that belong with hunting and fishing clothes. $6.50 to $10
Men's Furnishings—Third Floor

Golf Head Covers—Made of leather and numbered for player's convenience. Set of four, $3. Set of three, $2.25
Athletic Equipment—Mezzanine

VL&A
Best for Sport
VON LENGERKE & ANTOINE
NORTH 9 WABASH

BAGUIO PRISON CALLED WORST BY REPATRIATE

American Educated Jap in Command.

[Miss Dew, who returned to this country Aug. 25, 1942, on the Gripsholm in the first Japanese exchange of American prisoners, was the only American woman newspaper correspondent accredited in the far east when the Japanese attacked Pearl Harbor. She was taken prisoner when Hongkong fell.]

BY GWEN DEW.

[Chicago Tribune Press Service.]

New York, Dec. 5.—An American prison camp in the Philippines, headed by a Japanese who has a degree from an American university, exists under greater restriction than almost any Japanese internment camp in the far east, according to the Rev. Earle H. Ballou, Chester, Vt.

Speaking at a welcome service to the repatriated missionaries who returned this week on the Gripsholm from the far east, arranged on behalf of the Greater New York Federation of Churches and the Foreign Missions Conference of North America, the Rev. Mr. Ballou made this disclosure today.

"In this camp at Baguio there are more severe restrictions than elsewhere, and there have been several tragedies there which we cannot reveal at the moment. The American educated commandant is less inclined to give decent treatment, and holds the internees under rigid discipline. This has especially applied to students of the Chinese language among the missionary group," the Rev. Ballou told an overflow audience at the Collegiate Church of St. Nicholas.

Praises Santa Tomas Group.

"But I have the highest respect and admiration for the American community at Santo Tomas camp, where each has made adjustments to conditions they never dreamed would face them. A poll was taken recently as to whether these people wanted to be repatriated, and the majority said no, saying 'we are going to sit it out, and be here ready for the reconstruction period," the Rev. Ballou said.

"Whoever was responsible for the official broadcasts to the Philippines at the beginning of the war, stating that help was under way, is responsible for more than they realize. The first broadcast was followed by one a week later. When help did not come the blow to morale was extreme," this repatriate said.

"We were prisoners of the Japanese. The Filipinos are prisoners of hope. But remember 'hope long deferred makes the heart sick.' There is high morale now and steady loyalty, but we trust that this will not have to be put to test too long."

Church Work Goes On.

Another speaker was the Rt. Rev. William Payne Roberts, Protestant Episcopal bishop of Shanghai. "What has happened to Christian work in China? It is under the control of the army and navy of Japan. However, there are large areas which are not under strict military control, and here the work goes on.

"In Shanghai a large memorial church is used as headquarters by the naval landing forces. In many places the Chinese Christians have continued their tasks in the face of extreme danger. They have had to judge how far they could bend under Jap rule, and when it has become unendurable, they have tried to escape. Some have been tortured and killed, for none in occupied China can strongly oppose the military Japanese.

Wait Return of Americans.

"At the time of our departure from Shanghai for the repatriation ship, our Chinese friends lined the roads for miles along the bus route, and waited for many hours, just to wave at us. At the customs house the Japs soldiers and marines with fixed bayonets kept guard, and the place was barricaded. Outside the Jap settlement police kept the Chinese back. We could not say goodby, but they knew we would return," the bishop stated.

Miss Thomasine Allen, Franklin, Ind., spoke for the missionaries who were in Japan. She was held prisoner for 21 months, six Japanese soldiers having seized her at 5:30 a. m. the day of the outbreak of the war.

Altho she was closely guarded, and had been poorly fed, she stressed how good some of the Japanese had tried to be to American prisoners; of Japanese children coming to sing for them; of others who tried to send food or supplies, altho these were never delivered.

Oak Parker Returns.

Among returning midwesterners on the Gripsholm was Irene Howe Kinley of Oak Park, who had spent 30 years in China. She was imprisoned in Chapei.

Sister Mary Faustinian, who attended the University of Chicago, was in a camp outside Tokio. The American Red Cross never got anything to the prisoners there, but they did receive some things from the British Red Cross. Their food included porpoise and whale, which were not very delectable. There was no communication with the outside world, and they knew virtually nothing of what was happening until their release.

Mrs. Marjorie Marry, whose husband is still a prisoner, has not been home since 1924. She said she believed that her sister, Miss Maisie Smith, still lived at 1140 North La Salle, Chicago.

Father John Coffey of the Mary Knoll mission, was stationed in Fushun, Manchuria. He has three sisters and two brothers in Chicago.

Lost 38 Pounds at Camp.

Mack Tilling, Melrose Park, was held first at Santo Tomas camp in Manila, and then shifted to Los Banos, where there was a great deal of physical work to be done. He lost 38 pounds while a prisoner. Before the war he was in signal service work. D. O. Tilling, 7302 Langley avenue, Chicago, is a relative.

John T. S. Reed of the National City Bank of New York, from Pittsburgh, Pa., lost almost 100 pounds. He had not had the right medical treatment while a prisoner and is to go to a hospital immediately for an operation.

One particularly happy arrival was Dorothy Davis. She was in the United States army as a civilian nurse, and had applied for a commission, which red tape had delayed. Had she been in the military, she would have been in eligible for repatriation, as only civilian prisoners are repatriated.

Reports Food Poisoning.

Altho reluctant to talk much because her father and sister are still captives in Manila she said: "At one time there were so many cases of food poisoning at Santo Tomas camp that the condition was called 'internitis.'

"Improvising was necessary on everything we did, due to lack of essentials. Wooden numbers were used as identification tags in the clinic we improvised, and a Filipino religious panel was used as a bed screen.

"At one time," she said, "we had a hospital in a building filled with machinery. Medical supplies were inadequate, but the Japs did issue a limited amount.

"We asked permission to attend American soldiers in prison camps, but this was denied. Later we received word from the men in those camps asking us not to come."

Jap Crashes Dances.

At one time the internees planned dances to amuse themselves, but after a Jap soldier asked to dance with some of the young American girls, the dances were canceled.

Young George Dezenberg supplied as good an approbation for the Japs as any disembarking American, not being bothered with too many inhibitions.

"The Japs are stinky," he stated flatly. "They have stinky money too. See it? It's no good. I used to tear it up and give it to Jap kids. Maybe they liked it. I didn't. Maybe they aren't smart enough to know the difference. Their camps are all stinky, too."

Young George's mother died in China, and his father, John, is an army sergeant at Camp McCain, Miss. He arrived in a uniform he wore while attending military school in China. George is definitely anti-Japanese and isn't afraid to say so, which did my heart good after all the tight lipped adults who would only say that they were well, they had been well treated, the Japs were all right; but yes, they had lost 30, 40, 50, or 100 pounds while in Jap prison camps.

DIES OF HEART ATTACK.

Mrs. Emily Schomaker, 79 years old, 7301 Luella avenue, died yesterday of a heart attack in her home.

GRAND IDEA!

Nettletons FOR his CHRISTMAS—

Size? .. Style? .. All taken care of by the Nettleton Gift Certificate. It will entitle the holder to come in any time after Christmas and be fitted in the Nettleton model of his own choice.

To make your presentation all the more pleasing, you'll have a novel miniature shoe box containing the Certificate and a pair of handsome Nettleton shoe bags.

THE Nettleton SHOP

142 S. DEARBORN ST. State 7737

More beauty for you

FRANCES DENNEY creates glorious, new color . . . for your skin tones . . . in this finer, and more colorful **Face Powder.**

$1.50 plus tax

FRANCES DENNEY FACE POWDER

WE BUY DIAMONDS

FIDELITY

South Clark St.

MISSOURI.

HEALTH FURLOUGH

THE ELMS HOTEL

DEL. 5800

EXCELSIOR SPRINGS

Advertise in the Tribune

MANDEL'S

Special Store Hours Today: 12 Noon to 9 P. M.

Flattering Coiffures

Designed for Festivity!

Our New Low-In-Line Hair-do's

Spell Holiday Glamor

Let us help you select the flattering coiffure best suited to your facial type and hair texture . . . get you set for a glamorous holiday season.

Re-Shaping Hair Cut $1.50

Cream Oil Permanent $8

For Appointment Call State 1500 Extension 201 or 204

Business Girls' Shop or Continental Salon—Fifth Floor—Wabash

Mandel Brothers

MANDEL'S

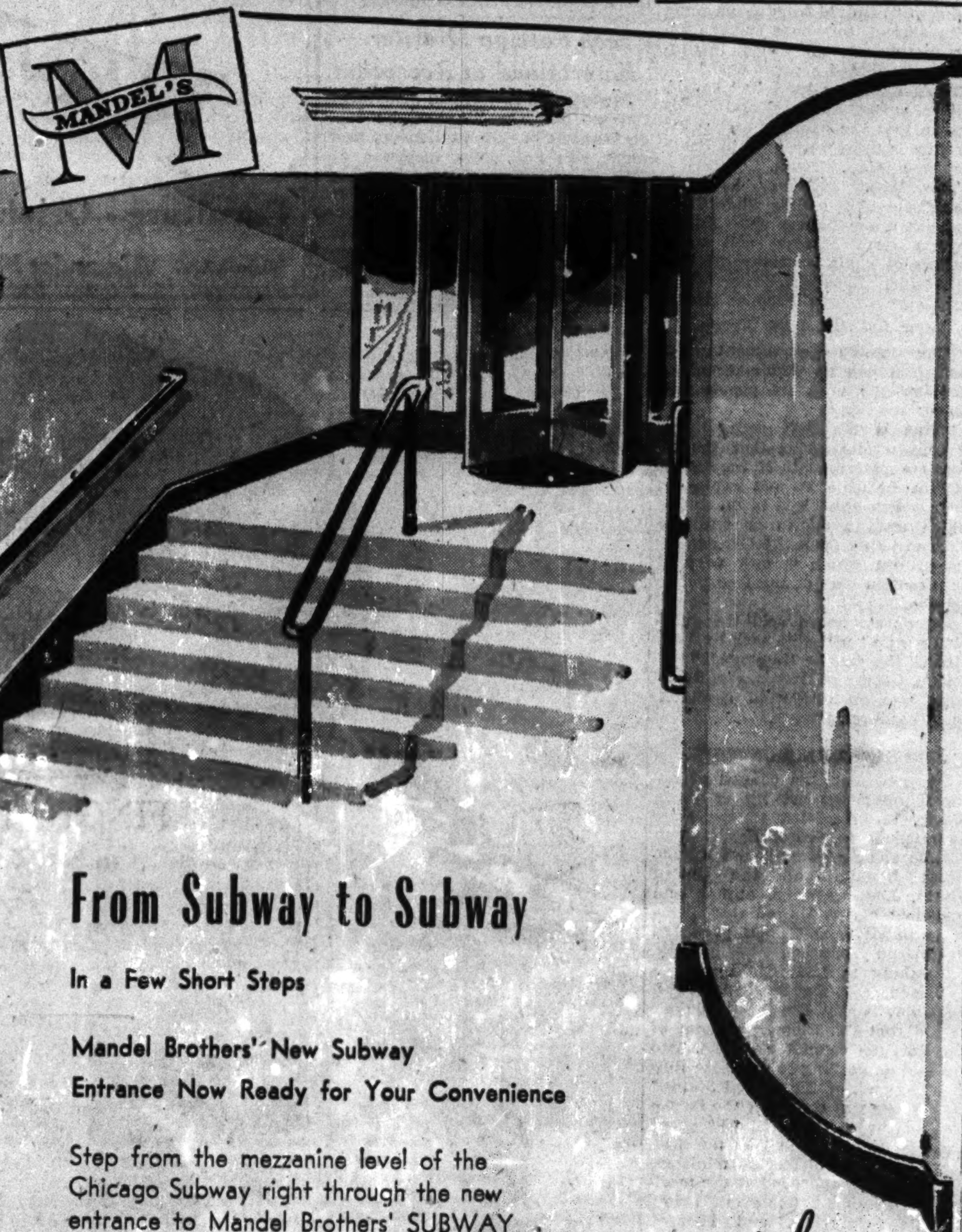

From Subway to Subway

In a Few Short Steps

Mandel Brothers' New Subway Entrance Now Ready for Your Convenience

Step from the mezzanine level of the Chicago Subway right through the new entrance to Mandel Brothers' SUBWAY STORE. A boon in stormy weather. A convenience at all times. Now open, and ready for you to use.

Mandel Brothers

MANDEL'S

Three Princely Ways to a Lady's Heart by

Prince Matchabelli

Infallible strategy in little bottles . . . the surest way to her heart is a Perfume by Matchabelli. Choose the one that most suits "her".

Stradivari . . . immortal song of love captured forever in the golden drops of this glorious perfume . . . in gold-encrusted crowns $7.50, $13.50, $25

Duchess of York . . . reminiscent of lilacs nodding in the summer twilight . . . wistfully romantic. In gold-encrusted crowns. $6.50, $11.50, $20

Abano . . . rich, exotic, for the woman who loves luxury. In gold-encrusted crowns. $3.75, $7.50, $12

Toiletries—First Floor—State

Mandel Brothers

SELAN'S HEALTH SPECIAL! SWEDISH MASSAGE 95c

Needle Spray Shower, Cologne Rub, Clean Up Facial, Sterilized Linens

Reduce Your Figure

Spot Reducing a Specialty Reduce where you want to.

SELAN'S Health and Reducing SALONS

Downtown—58 E. Madison Central 7072

South—6404 S. Halsted Normal 2500

North—4066 Milwaukee Ave. Avenue 3200

West—4101 W. Madison Sacramento 2727

All work done by professional masseuses

Open Eves. Till 9—Sat. Till 6 P. M.

BLACKHAWK

MONDAY SPECIALS

Inc. Roll, Butter and Beverage

LUNCHEON

American Chop Suey with Rice 50c

DINNER

Potted Swiss Steak, Buttered Noodles, Chef's Salad 90c

INDIAN ROOM

RANDOLPH AT WABASH RAN. 2822

MANDEL'S

Above All—Give a War Bond

. . . So little time . . .

Exactly 9 Days Left

To Have Your Christmas Gift Portrait Taken Our Exciting PhotoReflex Way

No appointment necessary

Large proofs submitted

PhotoReflex Studio—Second Floor—Wabash

Mandel Brothers

MANDEL'S

Store Hours Today: 12 Noon to 9 P. M.

Gigantic Hat Clearance

3-Day Clearance of WINTER HATS

Originally $2.95 to $12.95—Now at Clearance Prices

$1 $2 $3

Smart little hats that will give you plenty of wear in the months ahead. Pick up one or two or three.

Clearance! Hats from the French Room Americana

Originally $15 to $45, at ½ Off

Hats—from America's leading designers—reduced for you. Be here early.

All Sales Final. No Refunds or Credits.

Millinery Salon—Fifth Floor—State

Mandel Brothers

MANDEL'S

Store Hours Monday, 12 Noon to 9 P. M.

Bring Year 'Round Comfort and Christmas Cheer

Folding Wheel Chair

Unusually Fine Gift Value $24.95

Very comfortable, easily propelled chair. Compact, collapsible. Rubber tired and ball bearing.

Self-Propelling Chair

Terms Arranged $34.95

Easy to use with large side wheels and hand rims. Comfortable, sturdy. Completely collapsible.

With Reclining Back

Terms Arranged $57.50

Individually adjustable leg rests and foot boards. Ball bearing, self propelling. Cane seat and back.

Phone State 1500 Or Mail Your Order.

Surgical—First Wabash Balcony

Mandel Brothers

GOLDBLATT BROTHERS DEPARTMENT STORES

Preserve! The Furniture You Cherish

Custom Made SLIP COVERS

Outstanding Custom Features!

Complete 2-Pc. Set $17.95 Chair $7.45 Sofa $10.50

• French Seams • Floral Cretonnes
• Balanced Pattern • 3-Sided Box Pleated Skirts

Set consists of 1 chair with 1 cushion, 1 sofa with 3 cushions. Choose from many luscious designs and colors. Cut and measured in your home, made in our own workrooms. Other two-piece sets at equally low prices . . . Just step to your phone.

Call WABASH 9800, Ext. 689
For an estimator to call at your home.
No charge or obligation whatsoever.

KING PROTESTS REGIME SET UP IN JUGO-SLAVIA

Whets Feud Between Tito and Mihailovitch.

CAIRO, Egypt, Dec. 5 (AP).—King Peter of the Jugo-Slav government-in-exile protested today the formation of a rump government—the council of national liberation—inside Jugo-Slavia by Gen. Josip [Tito] Broz and Dr. Ivan Ribar. Ribar heads the government, and Tito was made a field marshal and chairman of a new committee for national defense.

Formation of the government was announced yesterday by the Free Jugo-Slav radio, mouthpiece of the pro-Russian Jugo-Slav Partisan movement, which said 140 delegates had created a parliament and governing body for the areas already wrested from the Germans.

King Peter in a statement declared this was "a movement of terroristic violence," that it was nonrepresentative, and tended further to incite "internecine struggles" in the Nazi ridden country already divided by the feud between Tito and Gen. Draja Mihailovitch.

"Propaganda from Abroad."

The Jugo-Slav exile government announcement said the rump government "resulted from propaganda from abroad, to whose success unfortunately certain allied institutions contributed a great deal."

Tito's Partisans have had considerable soviet support and it is known that the hammer and sickle insignia is frequently seen in Partisan mountain hideouts.

This latest Jugo-Slav headache was disclosed at a time when Cairo and other newspapers were full of reports from Moscow and other sources of a big harmony meeting of President Roosevelt, Prime Minister Churchill, and Premier Stalin.

King Cut Off from People.

King Peter's government complained it had no public means to communicate with its people and added:

"This is the first repercussion of certain allegations that the legitimate governments of the united nations in exile do not represent their people—and this is the thesis which until a month or two ago we heard only from the German invaders but which is now adopted by a certain part of the free public opinion."

Peter's statement said the Jugo-Slav people "will give back to these attacks the answer they merit."

King George of Greece, also living here, was an interested spectator to these developments.

PREDICTS RECOGNITION.

The new Partisan council of national liberation set up in Jugo-Slavia, in opposition to the exile government in Cairo, Egypt, soon will be recognized by soviet Russia, Great Britain, and the United States, Louis Adamic, author and president of the United Committee of South Slavic Americans, predicted in Chicago yesterday.

Speaking to 1,500 Chicago Slavs in Pilsen park, marking "American Jugo-Slav Unity Day," Adamic asserted that Dr. Ribar, president of the Partisan council, and Gen. Tito "would do nothing to displease Russia, England, or the United States." He said he was confident the formation of the new council was given the "go ahead" signal by the Moscow conference of foreign ministers and had been approved at the meeting of President Roosevelt, Prime Minister Churchill, and Premier Stalin.

Adamic said Jugo-Slavia definitely was thru with King Peter and the exile government, but doubted if a soviet form of government could win approval at a popular election.

Two protests were received that the Chicago celebration was "merely a communistic movement." These were voiced in telegrams from Ruth Mitchell, a sister of the late Brig. Gen. "Billy" Mitchell and a member of Gen. Mihailovitch's Chetniks, and from L. M. Peyovich, general secretary of the Serbian National Defense Council of America.

Gala Costumes

(Story in adjoining column.)

[TRIBUNE Photo.]

Louis Adamic, speaker at Jugo-Slavia 25th anniversary celebration, admires the costume of Phyllis Broyan, 5, of 5430 West 23d street, Cicero, as her parents, Mr. and Mrs. Phillip Broyan, stand by.

Czech Foreign Minister Entertained at Reception

Jaroslav Hnizdo, consul general in Chicago for the Czecho-Slovakian government in exile at London, last night was host at a reception at 3018 Sheridan road honoring Jan Masaryk, vice premier and minister of foreign affairs of the Czech government. Masaryk reported upon the recent post-war planning conference at Atlantic City which he had attended.

REMOVE SEEDS OF WAR, PLEA OF EX-ENVOY GREW

New York, Dec. 5 [Special].—Joseph C. Grew, former ambassador to Japan, pledged today that Bundles for America would work for "creation of a permanent international structure based on the principles of law, liberty, justice, and peace" with the same "joyful determination" it now is giving to the war.

The message, delivered at a special service at St. Thomas Protestant Episcopal church, was broadcast by short wave to members of the army and navy thruout the world. The service marked the second anniversary of Bundles for America.

The seeds of war are "buried deep in human nature," Grew declared, adding that the world must work together "to remove the conditions under which those seeds of war can germinate."

"We want the people of the world, including our enemies," he said, "to look forward not to the day when they can achieve revenge, but forward to a peaceful, lawful, coöperative, solvent, productive, and prosperous national life, purged forever of the poison of aggressive militarism."

DIES OF HEART ATTACK.

Israel Epstein, 75 years old, a retired dealer in leather goods, died yesterday of a heart attack in his home at 1502 North Springfield avenue.

NEIGHBORS CALL ON FLYER, HOME AFTER 133 RAIDS

(Picture on back page.)

Former schoolmates, neighbors, and members of the local block organization went in dozens yesterday to a home at 843 East 80th street to pay their respects to a flying hero. He is Lt. Charles F. Jones, 22 years old, a navigator with the United States army 8th air force, who returned home last Wednesday after completing 113 sorties with the royal air force and 25 bombing missions in Flying Fortresses. He enlisted in the royal Canadian air force in 1941, later was assigned to the R. A. F., and transferred to the United States army air forces on Nov. 25, 1942. One of his first visitors yesterday was Pvt. Robert Kulvin, 907 East 80th street, of the army medical corps, who is taking special training at Northwestern university. The two men were members of the same basketball squad at Hirsch High school.

MAKE STRIDES toward a Berlitz class today. Rapid progress in any language you choose. For 65 years BERLITZ has never failed!
BERLITZ 30 N. Michigan (at Washington) FRAnklin 4341

Metropolitan Moments . . . . by

"He comes every night for Act III — when the butler serves Whiskey Sours made with Calvert Reserve"

People will make quite a play for *your* Whiskey Sours—if you make them with Calvert Reserve. For this much-acclaimed whiskey's rare "soft" flavor has a palate-winning way of *blending with*—rather than overpowering—the other ingredients in all mixed drinks. And don't ever forget that every precious drop of this whiskey today is parceled out of costly, limited*, irreplaceable stocks. Yes, Calvert Reserve is more than ever ..."*the choicest whiskey you can drink or serve*"!

**Calvert, like every other distiller, is distilling only war alcohol.*

Calvert Distillers Corp., N.Y. C. Blended Whiskey: 86.8 Proof—65% Grain Neutral Spirits.

Our reputation has been earned by offering only good furniture to a discriminating public for three generations.

Give War Bonds!

REVELL'S

The Gift with a Future!

Furniture—Oriental Rugs—Carpets

Wabash Ave. Alexander H. Revell, Jr., Inc. at Lake St.

[ADVERTISMENT]

Milk Mixture for Stomach Ulcer Acids

A recent medical discovery now being used by doctors and hospitals everywhere has proven unusually successful in the treatment of stomach ulcer pains caused from excess acid. It is a harmless preparation yet so effective that in many cases the pains of stomach ulcer acids disappear almost immediately after it is used. Also recommended for gas pains, indigestion and heartburn due to hyperacidity. Sufferers may now try this at home by obtaining a bottle of Lurin from their druggist. Lurin contains this new discovery in its purest form. Easy to take. Just mix two teaspoonfuls in a half glass of milk. Costs but little. Try a bottle; it must satisfy or money refunded. Lurin for sale by Walgreen, Steinway and drug stores everywhere.

[ADVERTISMENT]

DON'T LET UP When Colds Cause Sore Throat, Coughs

Take just one swallow of Thoxine. See how quickly even one dose brings palliative relief. Double acting it soothes as you swallow, then works internally. Eases raw throat, loosens phlegm, stop coughs almost at once. Pleasant taste—for adults and children. If not 100% satisfied your money back. 35c, 60c and $1.00. Get Thoxine now and stay on the job.

Advertise in the Tribune

WARM UP -Cheer Up! WITH PLENTY OF COFFEE

have another cup!

PERFECT ANSWER to cold weather and hard work . . . cheering, energizing coffee! Fragrant and delicious, it gives you the "lift" you need when energy is at low ebb.

The government has asked you to use foods that are plentiful. Coffee is plentiful. Served liberally, it helps to ease wartime strains, adds satisfaction to wartime meals. At home, in restaurants, in the war-worker's lunch box, mealtime or any time . . . coffee makes work lighter, life brighter. Have another cup!

COFFEE

The Friendly Drink . . . from Good Neighbors

PAN-AMERICAN COFFEE BUREAU
BRAZIL COLOMBIA COSTA RICA CUBA DOMINICAN REPUBLIC
EL SALVADOR MEXICO VENEZUELA

BUY UNITED STATES WAR BONDS AND STAMPS

DEAF
ANOTHER NEW EFFICIENT VACUUM TUBE
Hearing Aid
By VACOLITE Model Z
$47.50
• Complete • Guaranteed • Insured
Including Individual Fittings Genuine Crystal Microphone and Receiver
Another VACOLITE Sensation Other Models Up to $165
Visit . . . Phone . . . Write
VACOLITE CHICAGO
29 E. Madison St. Suite 1700
Phone RANdolph 4160
Open Evenings by Appointment

THIS GREAT MEDICINE- First Spoonfuls Must Relieve Your BAD COUGH (DUE TO COLDS)

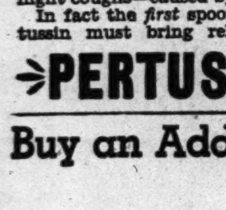

—OR YOUR MONEY BACK!

For years thousands upon thousands of Doctors have prescribed Pertussin which you can get today at any drug store. Pertussin acts *at once* to relieve distress of bronchial, croupy, or night coughs—caused by colds.

In fact the *first* spoonfuls of Pertussin must bring relief or your money will be refunded. Pertussin is *scientifically* prepared to work internally. It increases natural secretions in the respiratory tract to soothe dry cough-torn membranes — it loosens sticky phlegm so that it's more easily raised. And Pertussin is such a sensible cough remedy! It's entirely free from dope, chloroform and creosote. *Safe* and *mighty effective* for both old and young! Pleasant tasting. Inexpensive! All drugstores.

PERTUSSIN HAS BEEN PRESCRIBED BY THOUSANDS UPON THOUSANDS OF DOCTORS

Buy an Additional War Bond Today!

MOGEN DAVID KOSHER WINES
Sweet & Mellow
WINE JUST LIKE GRANDMA USED TO MAKE
CALIFORNIA WINE CO. CHICAGO U. S. A.
AT YOUR LOCAL DEALER

Copyright 1943, Liggett & Myers Tobacco Co.

EREMOPHOBIA . . .

. . . more simply known as a morbid fear of solitude, has no victims at the old Alabam. For it's impossible to be alone here . . . what with the crowds of happy, delighted lovers of fine Alabam food flocking here every night to eat real quality and generous quantity. Join the well-fed crowds tonight . . . try the Alabam's famous

FLAMING CRATER DINNER

consisting of your choice of

40 French Hors d'Oeuvres — Delicious Soups — Masterpiece Salads — Garden Fresh Vegetables

All Poultry the Famous Corn Blossom Brand from Karsten & Son

We Still Serve Fresh Poultry—One of the Few Places Left That Does

ROAST YOUNG TOM TURKEY
SUCCULENT, ONE POUND BROILED SQUAB
DELICIOUS, MEATY, FRIED, BROILED, ROAST CHICKEN
ROAST PHILADELPHIA CAPON
ROAST LONG ISLAND DUCK
A 20-oz. STATE OF MAINE BROILED LIVE LOBSTER
Chef's Feature . . . SHRIMP A LA NEWBERG
DELICIOUS DEEP SEA SCALLOPS

DELICIOUS FLAMING DESSERTS — AMERICA'S FINEST CHEESE
FRENCH PASTRIES — FRESH FRUITS

Everything for the Unbelieveable Price of **$1.75** Served Every Day, Including Saturday and Sunday

NEVER A COVER, ADMISSION OR MINIMUM CHARGE
DINNERS from 5 to 11 P. M.

We unreservedly Guarantee Our Flaming Crater Dinner to Be Incapable of Duplication under $5.00 Per Plate

Spectacular Show Starring
FLO HENRIE Exponent of Sophisticated Songs
FLORENCE WHITE Mistress of Ceremonies
"Margo," Genjvieve Val, Cal Herbert, Paulette La Pierre, Dell Estes, Alan Coe and an ALL-GIRL SHOW
CONTINUOUS DANCING TO
CHET ROBINSON'S ORCHESTRA and JOE SMITH'S BAND

NEVER A COVER, ADMISSION OR MINIMUM CHARGE
NO CHANGE in Our MODERATELY PRICED DRINKS
Get the Gastronomic Treat of Your Lifetime

Make a Date Right Now to Visit Chicago's Oldest and Most Famous Dinner and Supper Club. Open at 5 P. M. till

Club Alabam

747 Rush Street, at Chicago Avenue—DELaware 0808

YOU CAN GET A $100 SALARY LOAN

IF YOU CAN PAY BACK $10.07 A MONTH

Borrow on your own signature—No wage assignment taken

IF YOU ever need some extra cash—$50, $100, $200 or more, here is a plan to help you. You merely tell us about your problem and choose the payment plan that suits you best. No endorsers required, no wage or salary assignment taken. If you have a job, you are welcome to apply for a salary, car or furniture loan of $20 to $300. Get the money you need quickly and privately—and repay in monthly instalments to fit your budget.

$50 for one month for $1.50

Instalments shown in the table below include principal and interest. Charges are made only for the time you have the money. The sooner you repay the less your loan costs. At our rate of 3% per month, a $50 loan costs $5.44 when repaid in six monthly instalments of $9.24 each. A $50 loan repaid in four monthly instalments of $13.46 each costs just $3.84; if repaid in one month the cost is only $1.50.

Solve your problem here

You may borrow to clean up old bills, pay taxes, help relatives, get medical or dental service, take a training course, lay in coal—for almost any purpose. If you have a money problem, phone, write or visit Household Finance.

FIND HERE THE CASH LOAN YOU NEED — Choose your monthly payment here

	3 payments	4 payments	6 payments	9 payments	12 payments
$ 25	$ 8.85	$ 6.73			
50	17.69	13.46	$ 9.24	$ 6.43	$ 5.03
75	26.54	20.20	13.86	9.65	7.55
100	35.38	26.93	18.48	12.87	10.07
125	44.18	33.63	23.08	16.06	12.56
150	52.98	40.31	27.66	19.23	15.04
200	70.53	53.66	36.78	25.56	19.96
300	105.62	80.29	55.00	38.16	29.76

ILL.-MICH.

WE GUARANTEE that these payments will repay loans in full, if payments are made on schedule. Total cost will be reduced if payments are made ahead of schedule. Payments include charges at Household's rate of 3% per month on that part of a balance not exceeding $100, and 2½% per month on that part of a balance in excess of $100.

PRESIDENT
HOUSEHOLD FINANCE CORPORATION

HOUSEHOLD FINANCE Corporation
ESTABLISHED 1878

LOOP
36 SOUTH STATE ST., Cor. Monroe St. Sixteenth Floor FRAnklin 0884
100 WEST MONROE ST., Cor. Clark St. Seventh Floor STAte 1777
5 SOUTH WABASH AVE., Corner Madison Thirteenth Floor STAte 0151
111 WEST WASHINGTON STREET 253 Conway Bldg., 2nd Fl., FRAnklin 1082

NORTH
3150 LINCOLN AVE., South of Belmont (opp. Goldblatt's), 2nd Fl., LAKeview 8844
4554 BROADWAY, McJunkin Building Second Floor LONgbeach 7163

ROGERS PARK
1737 HOWARD STREET, Second Floor Chicago Phone: ROGers Park 8320 Evanston Phone: Greenleaf 2332

NORTHWEST
2800 MILWAUKEE AVE., Cor. Diversey Third Floor CAPitol 3440
4704 IRVING PARK ROAD, Near Cicero Second Floor PENsacola 4570

SOUTH
6856 SOUTH HALSTED ST., Cor. 69th St. Second Floor ABErdeen 4060
841 EAST 63RD STREET, Cor. Maryland Fourth Floor PLAza 8360

SOUTHWEST
2355 W. 63RD STREET, Corner Western Second Floor REPublic 4472
6255 SOUTH ASHLAND AVE., Cor. 63rd Second Floor HEMlock 4510

ROSELAND
11106 SOUTH MICHIGAN AVENUE Second Floor COMmodore 3880

SOUTH CHICAGO
9204 COMMERCIAL AVENUE Third Floor SOUth Chicago 0103

WEST
1 NORTH PULASKI RD. (Crawford Ave.) Cor. Madison St., 5th Fl. KEDzie 0704

OAK PARK
OAK LEAVES BLDG., 1140 Lake, 3rd Fl. Oak Park Phone: Euclid 503 Chicago Phone: AUStin 0474

CICERO—BERWYN
6012 W. CERMAK, Near Austin, 2nd Fl. Cicero Phone: Cicero 6400 Chicago Phone: LAWndale 4221

FOR VICTORY BUY WAR SAVINGS STAMPS EVERY PAY-DAY

The Neighbors By George Clark

"That's right, better remove that big price tag! I sure wouldn't want her to think I might possibly have been in a crap game."

U. S. RAIDS HARE ISLAND, 400 MI. FROM TRUK BASE

Jap Bombers Hit Tarawa; Only 3 Yanks Hurt.

PEARL HARBOR, T. H., Dec. 5 (AP). — American Liberators have bombed Hare Island in the Kapingamarangi atoll, lying in an open stretch of the Pacific surrounded by the Solomon, Gilbert, Marshall, and Caroline Islands. A solitary Liberator bombed installations on Hare Island's seaplane base Dec. 2, headquarters of the Pacific fleet announced today, revealing that it was the third attack.

This base, 1,200 miles west of Tarawa and only 400 miles from Truk, played a role last year in the Japanese assault and capture of Rabaul, New Britain. There has been nothing to indicate that it has been used for more than a patrol base during recent months.

Jap Planes Bomb Tarawa.

Fleet headquarters reported that nine Japanese planes bombed the recently captured Tarawa airdrome in the Gilberts Friday night and one plane dropped four small bombs on Makin the following day. Only minor damage was caused on Tarawa, where three men were wounded. There was no damage on Makin.

It was further reported that a Liberator on reconnaissance over the Marshalls shot down one Zero and damaged two others when seven Japanese planes intercepted it near Mili atoll. The Liberator presumably was undamaged.

Japs Attack in Guinea.

SOUTHWEST PACIFIC HDQ., Dec. 6 [Monday]—(AP).—The Japanese have counter-attacked three times in defense of their strong point of Wareo, on northeastern New Guinea, but were repulsed each time.

Gen. MacArthur's communique today said the Australians used artillery to repel the attacks and bombers supported the allied advances.

Allied bombers cascaded 95 tons of bombs on Japanese positions south of our beachheads at Empress Augusta bay on Bougainville Island, destroying a bridge and 40 buildings. The Japanese seaplane base at Kieta on the east coast of Bougainville also was raided.

Raid Allied Shipping.

Twenty-five enemy torpedo and dive bombers raided shipping at Empress Augusta bay Friday. Three of the attackers were shot down and three more probably.

The Japanese attack was described as ineffective. The air battle which resulted lasted 45 minutes.

A convoy carrying troops and supplies to Empress Augusta bay was attacked about 30 miles southwest of the bay. The convoy and its protecting destroyers eluded a half dozen torpedoes as well as bombs and near misses. No damage nor casualties were reported.

[Tokio claimed yesterday that an aircraft carrier, a heavy cruiser and a battleship or heavy cruiser were sunk by Jap planes in "the sixth air battle of Bougainville" Friday. The Japs also claimed the United States navy lost 55 ships, including four aircraft carriers, four battleships and many cruisers, from Oct. 27 to Dec. 3. Three aircraft carriers and three battleships in addition were damaged, the Japs said.]

Cape Gloucester on New Britain took a 63 ton bombing which started fires and silenced guns. Our heavy bombers possibly damaged an 8,000 ton transport vessel and left a 1,500 ton cargo ship out of control in the Bismarck sea.

Marshall Island Raided.

Washington, D. C., Dec. 5 (AP).—Army Liberator bombers raided Mili atoll, in the Japanese held Marshalls, and Nauru Island yesterday, the navy reported tonight. Fifty tons of bombs were dropped on Mili, starting several fires and destroying a bomber on the ground, the navy quoted Adm. Chester W. Nimitz as reporting. Mili is about 450 miles northwest of Tarawa.

In the attack on Nauru, 700 miles southwest of Tarawa, Liberators set fire to an oil dump. Five of our craft were damaged by anti-aircraft fire in the Mili raid and one at Nauru.

Bombers Strike Jap Held Islands

(Story in adjoining column.)

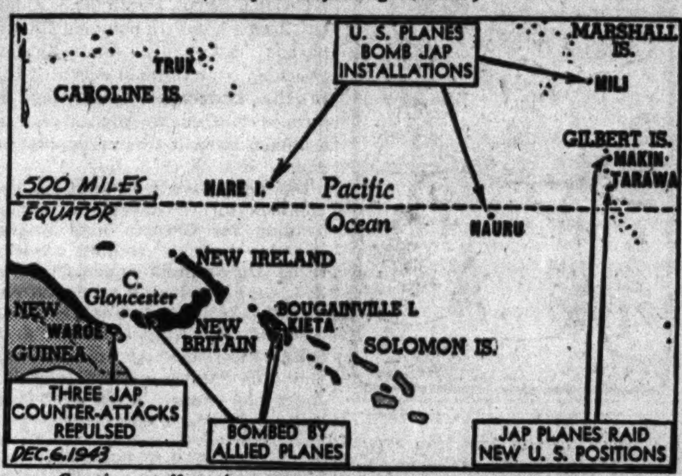

Captions tell action announced yesterday in Pacific war.

SCIENCE WORKS ON ROCKET TYPE OF FLYING WING

Washington, D. C., Dec. 5 (AP).—Today's planes having just about reached their speed limits, scientists now are striving to perfect an airship without tail or propeller that can streak thru the air like a rocket, says Dr. H. L. Dryden of the United States commerce department.

A "flying wing" of this type, he added, may emerge from the laboratory stage "in the not too distant future."

Jet propulsion—power provided by sharp gusts such as rockets produce—is the principle behind the plane without a propeller.

"The propeller does very well in speeds up to, say, 400 or 500 miles an hour," said Dr. Dryden. "Beyond that range, difficulties may be expected. Ultimately we may look for the propellerless plane."

Report Clemenceau's Son Moved to German Prison

New York, Dec. 5 (AP). — Michael Clemenceau, son of the late premier Georges Clemenceau, has been transferred from an internment camp in France to a prison in Germany, the Dakar radio said today in a broadcast recorded here. The same radio said 400 Alsatian families recently had been deported to Germany because the men refused to obey Nazi mobolization orders.

WINDOW BURGLARS GET RINGS.

Three rings valued at $110 were taken from the apartment of Miss Leonora Agatino, 3938 North Lockwood avenue, last night. Burglars broke in thru a back window, she told police.

FLYING FORT CRASHES IN ENGLISH VILLAGE; CREW SAVES PEOPLE

LONDON, Dec. 5 (AP).—A Flying Fortress loaded with 6,000 pounds of bombs crashed and exploded in the middle of the little Northamptonshire village of Deenethorpe early today, but the alertness of its crew, who reached ground by parachute, saved the lives of all the 150 inhabitants.

Almost as soon as the big plane struck the ground and burst into flames the crewmen were running from cottage to cottage beating on the doors and shouting "get out into the fields. Bombs may go off any second."

Most of the villagers leaped from bed, grabbed a few clothes and raced to the fields. Ten minutes later the aircraft exploded, damaging all 30 houses in the village. The crash injured five persons—three civilians and the navigator and bombardier of the plane. The two members of the crew were rescued by four of their companions who entered the plane in the face of imminent danger of an explosion.

Origin of Anti-Semitism Traced by Dr. McMahon

Selfishness and neglect on the part of Americans is to blame for anti-semitism in this country, Dr. Francis E. McMahon, former associate professor of philosophy at the University of Notre Dame, said yesterday at a meeting of the Marshall Committee for Racial Unity, at Mid-City temple, 3350 Jackson boulevard. Dr. McMahon left the university after refusing to comply with a request to submit texts of his press releases and talks for approval by a school official prior to their delivery. Yesterday's meeting was designed to discuss ways and means of combatting anti-semitism.

ROB WOMAN'S APARTMENT.

Miss Winifred Menzel, 5409 Lieb avenue, reported to police yesterday that thieves broke into her apartment and stole a camera, pearl handled dagger, radio, projector and revolver.

9 ARMY FLYERS DIE, 2 INJURED IN PLANE CRASH

Elverson, Pa., Dec. 5 (AP).—Nine army fliers were killed and two others hurt when a B-24 bomber crashed, exploded, and burned last night on a farm near this southeastern Pennsylvania village, the army announced today.

Scores of farm folk saw the plane circling over a wide area before the wreck, presumably searching for a landing place.

At Oklahoma City, Okla., Col. Bernard S. Thompson, Will Rogers field commander, said among the dead were:

2d Lt. George W. Wimsatt, Evansville, Ind., the pilot, and Tech. Sgt. Walter G. Kellback, West Bend, Wis. Among the injured, Thompson said, was Sgt. Vern A. Vandelin, Detroit, Mich.

Chicagoan Killed.

San Francisco, Cal., Dec. 5. [Special].—An army fighter plane from the Santa Rosa, Cal., airport crashed in a vacant lot in Santa Rosa today, killing the pilot, 2d Lt. E. L. Wanzung, 20 years old, son of John Wanzung, 3506 Armitage avenue, Chicago.

Michigan Flyer Missing.

Newport News, Va., Dec. 5 (AP).—One pilot was missing after two army fighter planes collided over Chesapeake bay today. Missing was Maj. John D. Goodar, 26 years old, of Richmond, Mich.

Mink

FROM MAKER TO YOU

Because we SPECIALIZE in MINK, because we manufacture Mink Coats in our own factory, our values are most exceptional. Come and see our large selection.

Genuine Mink Coats...$1000
Genuine Mink Coats... 1250
Genuine Mink Coats... 1500
Genuine Mink Coats... 1750
Genuine Mink Coats... 2250

MILLER Fur Co.
166 NO. MICHIGAN AVE.
Open Monday Night 'til 9 P. M.

STEVENS
"A Women's World of Gifts
Open Every Monday, 12 Noon to 9 P.M.

as seen in Vogue

Larkwood

Vamp-Toe Stockings . . . a Christmas delight!*

Beautiful, beautiful hose . . . famous for fit and wearability. A gift any woman today will welcome and appreciate.

Plain Rayon........1.04
Plain Lisle........1.50
Lisle Mesh........1.75
Rayon Mesh........1.30

*Registered

Hosiery 1st Floor

Chas. A. Stevens & Co.
State Street Open 12:00 to 9:00

The Office of Defense Transportation has asked that all Christmas packages—by mail or by express—(you may use Railway Express if you prefer)—be shipped by December 10.

Pacesetters!

These popular VL&A shoes are now available in Calcutta Lizard. . . . Soft and flexible, they're ideal for street wear, take top honors for comfort, fit and service. In black or brown, $16.75

VL&A
VON LENGERKE & ANTOINE
NORTH 9 WABASH

RICHMAN BROTHERS CLOTHES

Bought with Economy, Worn with Pride

Gone are the days when men showed off costly labels in their clothes and boasted of their extravagance. Now they wisely buy good Richman Brothers clothes—at moderate prices—and take pride in dressing well and getting their money's worth, too.

How do we do it at our low prices? We've simply cut out many of the items which add to the cost of doing business. Our clothes are tailored in our own shops and sold in our own stores. We put as much as possible into fabrics, trimming and workmanship, and as little as possible into overhead.

Before investing in new clothes, why not investigate Richman's—where in war as well as in peace, Quality is kept UP, Prices DOWN.

STANDARD QUALITY CLOTHES STILL **24.50**

SUPER QUALITY CLOTHES STILL **29.50**

114-118 SO. STATE ST. OPPOSITE PALMER HOUSE

State St. Store Open Monday, 12 Noon to 9 P. M. Tuesday Through Saturday, 9:30 A.M. to 6 P.M.

4011 W. MADISON ST. — 6400 SOUTH HALSTED ST. — 672-674 BROADWAY,
3220 LINCOLN AVE. — 1122 LAKE ST., OAK PARK — GARY, INDIANA

Neighborhood Stores Open Thursday and Saturday Evenings

Gifts that will make a hit at home or in the service

Poker Chip Racks, illustrated, both holding 200 chips, with wells for 2 decks of playing cards. In choice of mahogany or natural finishes. Rectangular set, $2.50. Round set, $3.50.

Other Poker Chip Racks, holding 100 chips, $1.00 to $1.50.

Fotovue Album, a splendid way to keep your pictures clean and orderly. Just slip them into these sturdy frames encased in a colorful binder. Will house any size print up to 3½x5½. Holds 90 pictures—room for double this amount. $2.95

Dennison's
62 East Randolph
Open Mon. Evenings 'Til 8 P. M.

COL. LANZA SEES NAZIS PREPARED FOR FINISH FIGHT

Believes Foe Is Stronger Now than Year Ago.

[This is the second and last of Col. Lanza's articles diagnosing the effect of allied attacks during the last year on Germany's conduct of the war.]

BY COL. CONRAD H. LANZA.

[Regular contributor to the Field Artillery Journal and recognized as an authority on military matters.]

A large number of German men were released from industries for military service under a decree effective Feb. 4. Their places were taken by women and conscripted labor from occupied countries. The age limits for the army were moved up and down to include all men between 16 and 65. Provision was made for drafting women between 17 and 45, partly for industries and partly for noncombatant services.

In this way it was expected that 3,000,000 men would be raised, or two millions more than the number of young men normally reaching military age each year.

This large number was scheduled to be inducted into service by March 15. It would take at least six months, possibly more, to train them. October would be about the earliest date these new levies could be in line.

Nazi Strength Grows.

In his speech of Nov. 6, Stalin gave out the number of axis troops in Russia. Comparing this with earlier Russian estimates, a notable increase in German strength during October was shown. As a result, German resistance is stronger, and the Russian advance has slowed down. The Germans seem to have decided not to retreat farther unless forced to. They are holding on in the Crimea, something they would not have done if there were a shortage of German troops.

Another crisis occurred in the German high command when Mussolini was ousted last July. This also had not been foreseen. The high command at once realized that Italy was about to desert the axis. Once more the war plan had to be revised.

At that time Germany had undertaken an offensive in Russia and was trying to hold her line. But troops were needed to seize Italy. The decision was to retire in Russia to the Dnieper line to save troops which could be made available for south Europe. The new levies not yet available.

Occupy North Italy.

By abandoning Sicily, Sardinia, Corsica and part of south Italy, Germany managed to occupy, and is now holding, central and north Italy. She has had time to consolidate her position there. She did not have the troops to occupy the Balkans and the Aegean Islands. As a result guerrillas and Partisans in Jugo-Slavia, utilizing weapons from the Italian troops who quit, were able to occupy a considerable part of that country. Similar organizations in Greece, in the same way, took over part of their state, while British troops flown in occupied Aegean islands.

Beginning in October the Germans found troops to attack the guerrillas and Partisans. Other troops recaptured the British held Aegean islands.

The fortress of Europe is once more defended all the way around, except that as compared with a year ago, Germany holds all of France and more than half of Italy. On the other hand she has had to yield a very large area on her eastern front.

What has Germany done about the bombing of her cities?

She has decided to move the industries and many of the residents.

No Arms Shortage Indicated.

This involves a vast and complicated system of distribution, but there have been no reports indicating a shortage of essential articles within the German armies.

In the time that has elapsed since the arrival of the American armies in the Mediterranean, Germany has reorganized. As against the manifold dangers threatening her she has taken the following measures:

1. Shortened her lines in Russia.
2. Raised new troops, which have been distributed partly to each of the threatened fronts.
3. Rearranged her industries so as to maintain production notwithstanding allied air bombings.
4. Evacuated cities. This is not yet completed, but is being pushed.

These measures are a sign that the present rulers of Germany intend to fight to a finish. They will be better prepared to do so at the beginning of 1944 than they were a year ago.

Father Given Air Medal Awarded Missing Flyer

The air medal with two oak leaf clusters, awarded Sgt. Robert L. Bennett for flights over enemy territory in Europe, was presented to his father, Sherman T. Bennett, 618 Berkley avenue, Elmhurst, yesterday in a ceremony in the Bennett home. Sgt. Bennett, a graduate of York Community High school, who enlisted in 1939, was reported missing in action after a raid of Kiel. Maj. Samuel G. Nordlinger, army air forces, made the presentation.

ALLIED PLANES POUND 2 ISLANDS IN DODECANESE

CAIRO, Egypt, Dec. 5 (AP).—Middle east based bombers pounded Rhodes harbor last night, and fighters sweeping over German occupied Kos in the Dodecanese yesterday destroyed two enemy planes and set a launch afire, it was announced today.

During the last week, fighters and bombers struck at coastal vessels heading for German held Aegean Islands, probably sinking at least three, the bulletin added. One allied plane was lost in all operations.

[Allied headquarters at Algiers announced that Italy based R. A. F. Spitfires were over Albania and Jugo-Slavia on Saturday and destroyed a Ju-52 near Berati south of Tirana and a Ju-88 over Podgorica.]

HUNT TWO IN ROBBERY.

Police were searching yesterday for two bandits who entered the cab of Lawrence Rogers, 2962 North Lawndale avenue, at Clark and Randolph streets, had him drive to the 700 block in West 54th street, and there robbed him of $20.

HALO-ROLL for milady's pompadour hairdress $1.50
By Mail, $1.75. Send check or money order. All Shades

CHIGNONS $5.50 and up
Used either single or double, the chignon adds a glamorous touch to milady's afternoon or evening hairdress.

PARK AVENUE PERMANENT WAVE $6.00
With Shampoo and Set

No Appointment Necessary
MME. DUNCAN
25 West Randolph St.
Ground Floor Dearborn 3045-0732
Hours: 9 A. M. to 8 P. M. Daily

STEVENS
A Woman's World of Gifts!
Open Every Monday, 12 Noon to 9 P.M.

A Fur Coat from Stevens

. . . a woman's dream of the perfect gift! Visualize her wrapped in its soft, warm beauty and you see a woman poised, confident and happy. Choose her coat from many furs at varied prices—all signed with the Stevens label—your assurance of quality.

Natural Ranch Mink 2250.00

Blended Muskrat	225.00 to 295.00
Beaver	595.00 to 795.00
Mink Paw	445.00
Otter	695.00 to 745.00
Black Dyed Persian Lamb	295.00 to 695.00
Raccoon	295.00 to 325.00
Matara Dyed Alaska Seal	595.00
Natural Skunk	295.00 to 375.00
Polo Dyed Wolf	198.00

(Prices plus tax expenses)

Approximately 2% will be added to all our marked prices to cover additional cost of doing business in Illinois

Fur Salon 3rd Floor

Chas. A. Stevens & Co.
State Street Open 12:00 to 9:00

BUY AN ADDITIONAL WAR BOND TODAY! 3RD WAR LOAN!

● A gay gift package—the Camel Holiday House (*right*), containing 200 slow-burning, cool-smoking Camels in four boxes of "flat fifties." (Note: Dealer's supplies may be limited, so shop early for this special gift package.)

● The Camel Christmas carton (*right*), with its special holiday design, is more popular than ever! Contains ten packages of 20's—in all, 200 extra-flavorful, extra-mild Camels.

CAMELS

ADVERTISE IN THE CHICAGO TRIBUNE

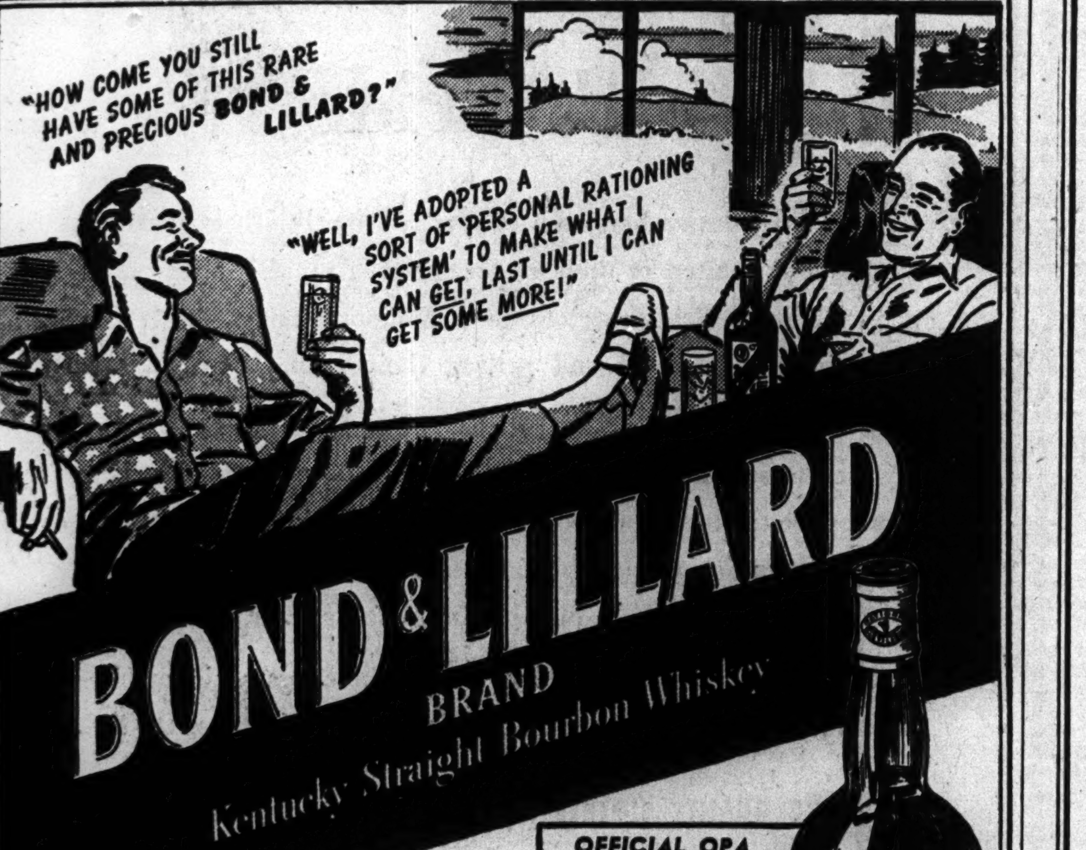

BOND & LILLARD
BRAND
Kentucky Straight Bourbon Whiskey

Wise liquor users are matching *our* rationing policy with one of their own. We are allocating our reserve supplies to make them last for the duration.

OFFICIAL OPA PRICES FOR CHICAGO
93 PROOF
$1.92 Pt. $3.10 4/5 Qt.
BOTTLED IN BOND 100 PROOF
$2.09 Pt. $3.38 4/5 Qt.
Includes all taxes except Illinois Occupational Tax.
PAY NO MORE

"Uniformly fine since 1869!"

Distributed by Capitol Wine & Liquor Co., Chicago, Ill.

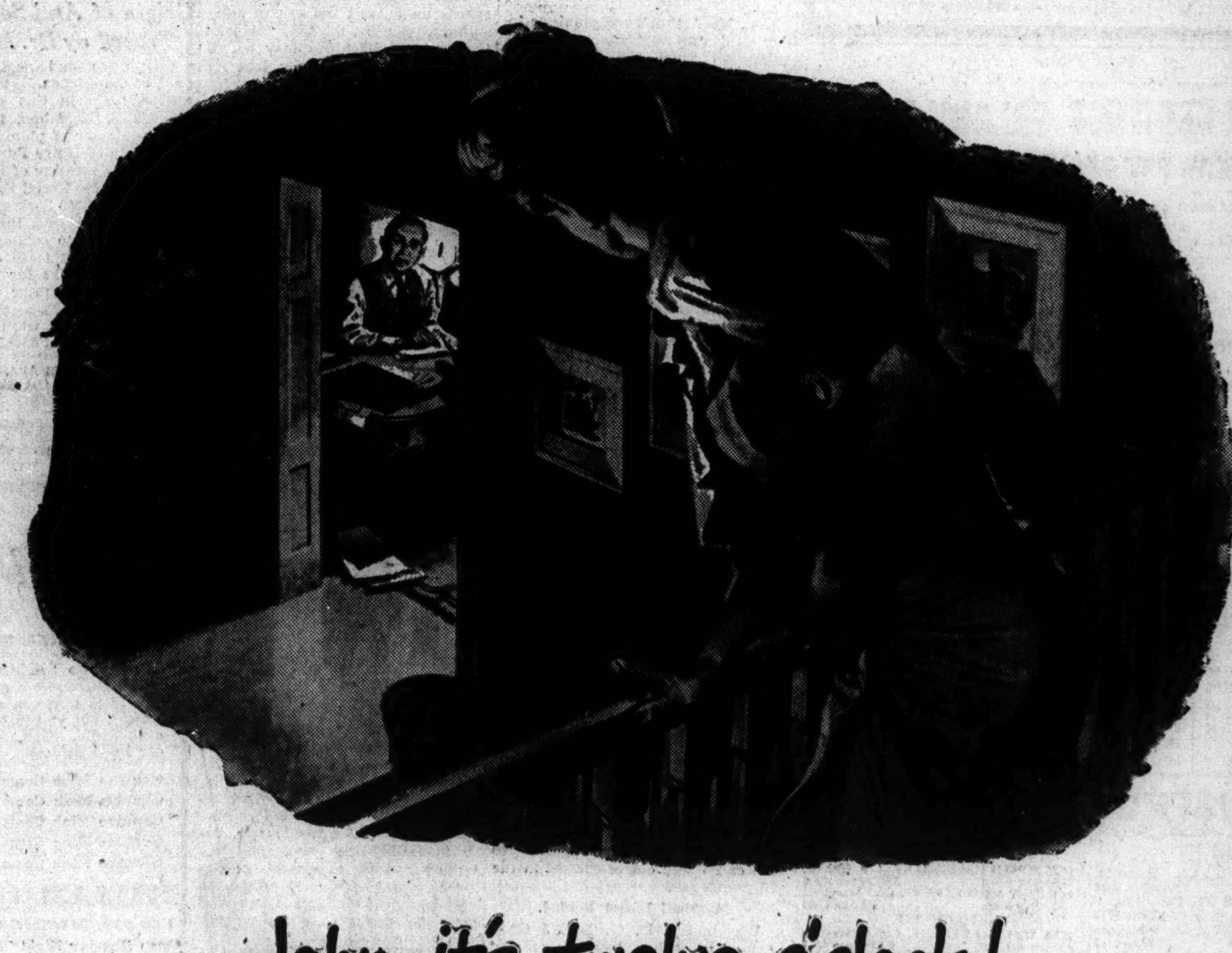

John, it's twelve o'clock!

I LEAN over the banister and call to him—not because I begrudge the time he gives to his business, but because I want him to be healthy enough to carry on that business.

I know why he spends so much time figuring, planning, worrying. The plant's on war work now, and he had a flag put up just inside the door—a flag with 37 stars on it.

He wants, first of all, to turn out the things those 37 boys who used to work for him will need to get to Berlin and Tokyo and back. And he also feels he's got to do something to see to it that when they do come back he'll have jobs for them.

I told him it was wonderful of him to think that way, but he just said, "I'm not the only one. There are thousands like me—in business, industry, commerce, agriculture and the professions—staying up with the same problems."

And the problems, he said, are not the usual ones of meeting competition or increasing output. They're new problems—problems he's never had to face before.

* * *

After breakfast one morning, when he had gone to the plant, I found some of the notes he had been making. And I realized then what he meant by "new problems." For they were notes like this:

How quickly are war contracts going to be settled when the war's over? That's important—for if the mills and plants and factories of the country are going to reconvert to peacetime production, they're going to need cash—fast.

What about taxes? Will the tax laws be adjusted so that business will be able to put aside some "seed money" for expansion, for the development of new products, for investment in new machinery and other such things that help make more jobs? Or will surplus profits taxes remain so high that no money is left over for this?

What about the war plants the government has built out of government funds? Will it sell these to private business? Or will it operate them itself in competition with private business?

Can we count on thoughtful, tolerant consideration, by both management and labor, of the problems that concern and will affect both of them in the post-war period?

* * *

These questions are not easy ones to answer. In fact, there seems to be little he can do to answer them himself.

But I found another note that shed some light on that. It said: "*Given a political and economic environment favorable to the expansion of free enterprise, American business—and industry and agriculture and commerce and the professions—will be able to see to it that the people of this country have jobs; all 56,000,000 that will want and need them when peace comes.*"

Business Week is the one magazine in the weekly field devoted entirely to events as they affect business today. Not on sale at newsstands. Sold only by subscription as a business service. Published by McGraw-Hill, 330 West 42nd St., New York 18, N. Y.

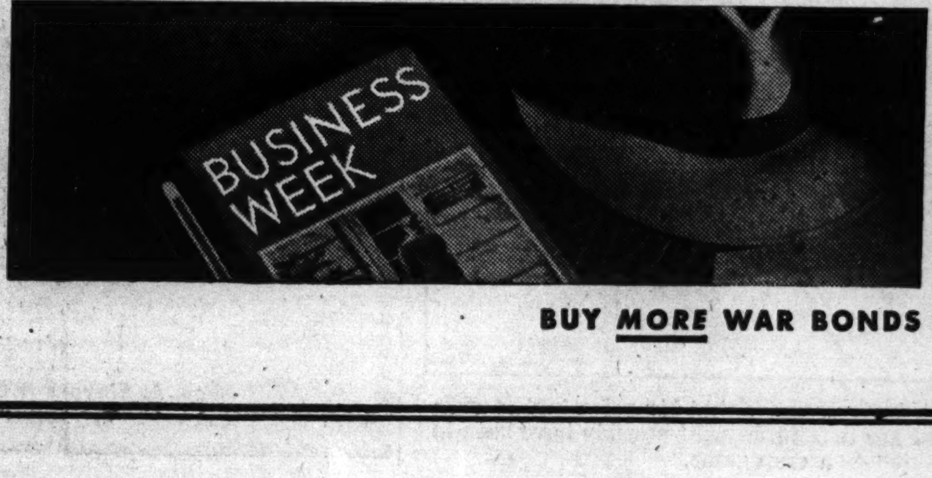

BUY MORE WAR BONDS

WRA BID TO JAPS TO AID MIDWEST ANGERS CAPITAL

'Burocratic Stupidity' of Article Assailed.

[Copyright: 1943: By the Washington Times-Herald.]

Washington, D. C., Dec. 6.—Enraged by the spectacle of a government agency urging Japanese internees to teach midwest farmers habits of personal cleanliness, Washington today erupted with angry denunciation of New Deal "stupidity, propaganda, and fuzzy headed thinking" which made such a performance possible.

Republican congressmen were indignant, as were all legislators from farm districts, who heatedly resented the insult to their constituents. Democrats, more or less caught in the middle, joined in the wholesale outburst of protest.

"It cannot fail to anger middle western farmers," declared Rep. Clare Boothe Luce [R., Conn.] after reading the story of a war relocation authority publication which urged the Nipponese to nourish Ohio and Michigan culture with their own, "to be told on the second anniversary of the blood bath at Pearl Harbor that the Japanese have a great contribution to make to their way of living by teaching them to bathe in water.

"Blundering Burocracy."

"This is an unhappy example of blundering New Deal burocratic propaganda."

Sen. Homer Ferguson [R., Mich.] demanded to know what the WRA had in mind by "spreading such propaganda."

"Are they trying to make the Japs appear superior to United States citizens?" he asked. "Are they trying to boost the stock of the Japanese in this country? We need no advice from them. Sanitation in Michigan is good. We do not need their help on that or any other question."

"This is just another illustration of the incompetency of persons placed in positions of power in the New Deal setup, Rep. Earl C. Michener [R., Mich.] said. "The ridiculousness of the statement is only equalled by the ignorance of the writer and the stupidity of any bureau which would issue such a publication."

Ignorance of Washington Crowd.

Said Rep. Clare E. Hoffman [R., Mich.]:

"I think the cleaning-up job should start right here in Washington — clean up mentally some of these fuzzy brained people here and get off the grease that clogs the wheels going around in their heads. It is sort of exasperating—the ignorance of the Washington crowd.

The appeal to the Japs was carried in Midwest Frontiers, published by WRA's Cleveland office, which said:

"We need you people [Jap internees] to change our ideas about this. You have a lesson to teach in sanitation. It is a contribution you can make to our way of living. . . .

"We need your faithfulness to your task, your willingness to work and your appreciation of a job well done. There are a lot of workers in the middle west, in Ohio, and Michigan, who are not careful, painstaking and accurate. This you can teach them. You will do much for your fellowmen and much for our sense of the art of agriculture, as well as the science."

Defended by Editor.

Midwest Frontiers is edited by Harry Weiss, who on Saturday said he "wasn't afraid to say that we can learn things from the Japs."

The article in question appeared under the by-line of Everett L. Dakan, WRA's relocation officer in Columbus, who yesterday defended his editorial efforts. Dakan, who is 54, said he left the Ohio State university poultry department, of which he was the chairman, in 1942 and joined the WRA "because I thought that I could do the most for my fellowman there."

Rep. John M. Costello [D., Cal.], chairman of the house committee which is investigating WRA, said he would ask WRA Director Dillon S. Myer about the publication when he testifies tomorrow and Tuesday and indicated he might recommend suspension of Midwest Frontiers.

Albert S. Goss, master of the National Grange, said in a statement that the article's import is false and savors of propaganda whose purpose appears inexplicable.

"Grease Monkey"

[Signal Corps Photo.]

Pvt. Eileen J. Gerlinger greases army truck at Fort Des Moines, Ia.

Fort Des Moines, Ia., Dec. 5 [Special].—Pvt. Eileen J. Gerlinger, whose home is at 3762 Kenmore avenue, Chicago, is helping to keep 'em rolling at this army post in her capacity of "grease monkey" in the motor pool at First WAC training center.

Her husband, Tech. Sgt. Emil Gerlinger, who is in the signal corps in Africa, has been overseas for 13 months. Her brother, First Class Petty Officer William Sharp of Chicago, who is with the Pacific fleet, has participated in three major battles. As a radioman and gunner in a PBY flying boat, he fought at Pearl Harbor, in the battle of the Solomons, and in the battle of Midway. .

Pvt. Gerlinger attended Lake View High school in Chicago.

CHAMPION CATS LAND IN CUPS, BUT SOBERLY

(Picture on back page.)

The cats were in their cups yesterday [see picture] at the 33d championship show of the Beresford Cat Club of America, but all were too well bred to become kittenish. The show was held at the Skyline Athletic club.

Silver Baby.

The only exhibit at the show whose blood lines didn't stretch farther than you can sling a cat by the tail was Mannie. His official classification was A. O. C., meaning Any Old Cat. Mannie was there because he sells war bonds by doing tricks.

Every member of a famous family of Persians took down blue ribbons at the show. The family included the grandmother, an unbeaten champion named Phyllis, owned by Mrs. Thomas Robson, 340 West 61st street; the father, the mother, and the son, Silver Knight of Hermitage. Altho only 2 years old, Silver Knight has won 12 ribbons, two trophies, and two cups, and never has been defeated. His owner is Mrs. Julia E. Berthold, 4222 North Hermitage avenue.

Winners included a black male Persian, owned by Mrs. Thelma Schultze, 3445 North Seeley avenue; female Persian owned by Mrs. Stanley Gibson, 1307 Ritchie court, and a silver Persian owned by Mrs. Thomas Robson, 340 West 61st street.

Store Hours Monday: 12 Noon to 9 P. M.
Tuesday through Saturday: 9:30 A. M. to 6 P. M.

Special!

FEATHEREE PERMANENT

So soft, yet firm . . . so silken, yet easy to manage. One of our loveliest waves specially priced for your new holiday hair-dress. Reg. 10.00. Now, 6.85

Beauty Salon, Third Floor.

CARSON PIRIE SCOTT & Co.

BUY WAR BONDS AND STAMPS

THE MEN'S STORE, MONROE AND WABASH

Monday Store Hours: 12 Noon to 9 P. M.
Tues. through Sat. 9:30 A. M. to 6:00 P. M.

CARSON PIRIE SCOTT & CO

features

Rogers Peet Clothes

STYLES FOR YOUNG MEN
—AND MEN WHO NEVER GROW OLD

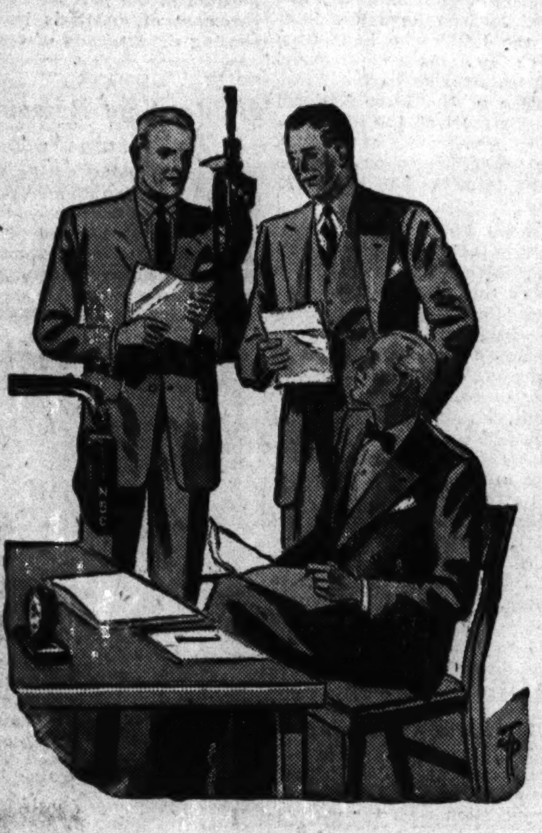

Are you one of them?

There are always men who want clothes as fine as the world has to offer —*without extravagance.* To such men our Rogers Peet Clothes have always made their appeal.

The world's choicest fabrics, tailored in the height of fashion—in Rogers Peet's own workrooms. Your size awaits you—and perfect fitting.

Rogers Peet All-Wool Clothes,
$55 to $95.

CARSON PIRIE SCOTT & CO

Exclusive Chicago representative for Rogers Peet Clothes

Rogers Peet Clothes, Second Floor

Store Hours Monday: 12 Noon to 9 P. M.

the men's store

Carson Pirie Scott and Co.

monroe at wabash TELEPHONE STATE 2000

His dream of a White Christmas materializes with

★ WHITE ON WHITE SHIRTS

Will he be pleased? He's bound to be . . . besides that, he'll think you capable of a very discriminate taste. For this shirt was tailored from a fine Pima cloth and richly marked with a handsome jacquard pattern. It's a shirt that can rightly claim the flattery it lends a masculine turnout. You may select yours here from several different jacquard patterns.

3.50

Men's Store, First Floor.

TO PLEASE HER

give her a Rollins slip and gown set

Lovely lingerie is the privilege of American women, so why not extend that privilege this Christmas. She'll love a lace-ladened matching slip and gown set of Rollinesque rayon crepe. Both pieces are expertly fitted, fastidiously detailed, and wash beautifully.

1. Recamier nightgown, shoulder-flange of lace. Angel pink. 32-38. 7.95
2. Slip in angel pink. 32-40. 5.95

Lingerie, Third Floor.

CARSON PIRIE SCOTT & Co.

Wabash Avenue Shops'

SUGGESTIONS ON HOW TO BE A TALENTED SANTA

★ *a new hat*

confetti paillettes winking on needlepoint yarn. Don't know her headsize? This one is knit to fit. In black, brown, white and colors. 5.95

★ *a drawstring bag*

the squashy pouch kind she loves. Of rich black rayon cordette with lots of room for all her personal et ceteras...good-looking! 5.00

★ *head-shelter*

to keep her warm and pretty when she doesn't wear a hat. Double knit scarf with colorful hand-embroidered flowers a-la-Alpine. 2.95

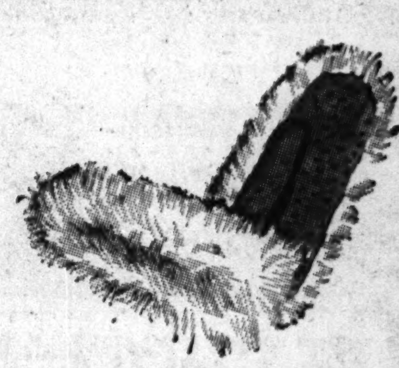

★ *lamb fur mittens*

to warm up her hands. Fluffy lamb fur backs palmed with bright, soft leather. In white, red fox (color), kelly green, or beige. 5.00

★ *shoulder hugger*

keeps her arms warm, too! Knit of softest all wool yarn. So nice and cozy to slip into in a 60 degree house. In white, pink, or blue. 5.00

CARSON PIRIE SCOTT & Co.

wabash avenue shops ★ first floor

GOLDBLATT BROTHERS DEPARTMENT STORES

Conserve!

Your Living Room Furniture

RE-UPHOLSTER

Here's the Way to Make Old Furniture Do . . . and Still Have It Look Like New!

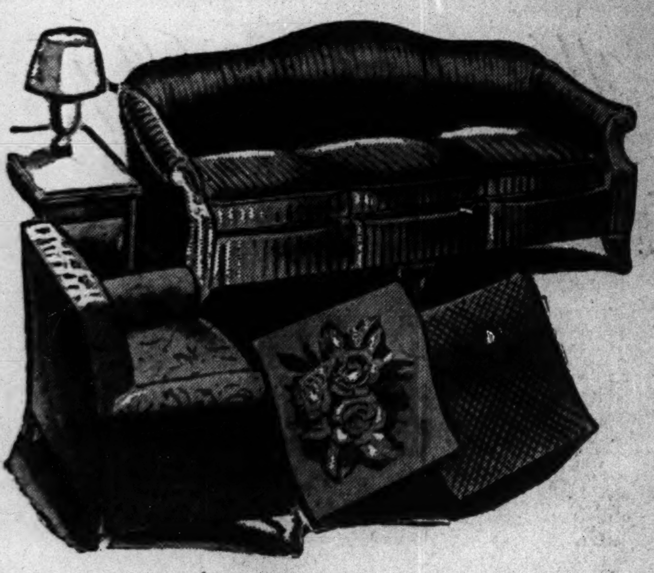

Sofa, $36 Chair, $18 **$54** for 2 Pieces { Other Fabric Qualities from $68 }

PRICES INCLUDE LABOR AND ALL MATERIALS

TAKE UP TO A YEAR TO PAY

Step-by-Step—A Beautiful New-Looking Suite

- Recovered in Your Choice of Lovely Fabrics!
- Every Suite Custom Built in Our Modern Factory!
- Reupholstered with New Felt, Moss, and Hair!
- Woodwork Retouched, Frames Repaired and Braced!
- New Springs Installed Wherever They Are Needed!
- 5 Year Guarantee on Construction, Workmanship!
- Free Pick-Up! Free Delivery!

Simply Phone MONROE 9500

for free estimate. A qualified estimator will come to your home with samples. No obligation.

Inquire About Our Expert Furniture Cleaning . . . Factory or Home Service

AN ALGER STORY: RISE OF WILLKIE IN WALL STREET

Limits Pay to $75,000—from Each Firm.

[Continued from first page.]

siped that Willkie, the liberal Democrat, had been made president of Commonwealth and Southern to influence the Roosevelt administration to continue the contract between the TVA and the Alabama Power company.

Economic War Ensues.

Economic warfare between Willkie and the TVA ensued. Willkie reduced electric light and power rates in competition with TVA and greatly increased power consumption to the benefit of his company.

In 1939 after the United States Supreme court upheld the Constitutionality of TVA, Willkie agreed to sell the Tennessee Electric Power company to the government utility. He asked 100 million dollars for the property. David Lilienthal, chairman of TVA, offered 55 million. After Willkie had made many visits to the White House to curry favor with Mr. Roosevelt, he struck a bargain with Lilienthal for $79,600,000.

The First National bank of New York had had a great deal to do with the financing of Commonwealth and Southern. Jackson Reynolds, president of the bank, who hails from Woodstock, Ill., was a close friend of Willkie's. It was in the President's office at the First National that Willkie received the big check from Lilienthal, remarking: "Dave, this is a lot of money for a couple of Indiana farm boys to be throwing about."

Becomes Financial Titan.

About this time Willkie, at the instance of Reynolds, was elected a director of the First National. As one of the 11 directors of the George F. Baker banking institution, Willkie was now in the front ranks of the titans of Wall street. Among the other directors were Harold S. Vanderbilt, Myron C. Taylor, and Walter S. Gifford.

When Willkie was nominated for President in 1940, he resigned from his Wall street positions, but after his defeat he was restored to the First National directorate.

On Oct. 15, 1941, Willkie was elected a director of the Lehman corporation, a 100 million dollar investment trust. He and five other directors were elected in order to provide a majority unaffiliated with Lehman brothers, the owners of the corporation.

Law Firm Beckons.

In 1939 former Gov. Nathan L. Miller of New York notified his law partners of his desire to retire from active connection with the corporation legal firm he headed. The firm looked for an outstanding successor in vain till February, 1940, when one of the partners announced he had found the very man: Wendell Willkie.

An offer was made, but Willkie held his acceptance in abeyance as his Presidential candidacy was developing.

After his defeat the offer was renewed and he finally accepted in the spring of 1941. He trimmed down the terms, one of the partners said, being unwilling to accept more than $75,000 a year—from any one source.

EX-PATROLMAN URGES PROBE OF LA GUARDIA RULE

New York, Dec. 5 (AP).—Patrolman David Liebman, who was suspended by Police Commissioner Lewis J. Valentine after he made a speech in civilian clothes denouncing Mayor Fiorello La Guardia's handling of the police department, announced today he had resigned from the force.

In his letter of resignation, submitted to the civil service commission and made public by Liebman, the patrolman recommended that Gov. Thomas E. Dewey appoint a commission to look into the La Guardia administration "without further delay."

A departmental trial for Liebman was canceled when Valentine said the patrolman had not disclosed to the civil service commission that he had been formerly a patient in a mental institution.

BAG AND CLOTHES TAKEN.

John Keller, Indianapolis, reported to police yesterday that his car, parked at 8th street and Wabash avenue, had been broken into and a zipper bag containing $45 worth of clothes taken.

Friend of the Yanks

[The Friend of the Yanks department will answer questions about the draft and military service, both in the daily columns and by mail, if stamped, self-addressed envelopes are sent with queries.]

R.S.E. writes: "In a recent news item, I read about a lieutenant in the navy whose rank was 'security officer in the office of supervision of ship building.' As I have been engaged in the technical end of ship building for the last three and one-half years I would like to know what these men do and what the qualifications are."

ANSWER: These men are procured under the navy's special program number 134-43 under the heading of ship repair officers. Candidates must have had practical experience in the construction of steel structures, tanks, boilers, etc., or in the production, installation, maintenance and operation of mechanical or electrical machinery and radio, telephone or other electrical equipment. Practical experience in wood construction similar to wooden hull construction and repair of boats or buildings would be considered as qualifying. This experience should not have been primarily in research and design unless preceded by considerable practical experience. A college education is desirable, but extensive practical experience in the fields described may be acceptable in lieu of a degree.

The navy also has a supervisor of ship building and inspection program which calls for candidates with experience in a responsible position in the purchasing and procurement of materials in the purchasing departments of contractors and manufacturers in the building trades, durable goods industries, steel products, automotive manufacturing, refrigerators and air conditioning. We suggest you talk to one of the interviewers of the Office of Naval Officer Procurement, Board of Trade, Chicago.

P.F.M. asks: "Can you tell me the difference between an 'undesirable discharge' and a 'dishonorable discharge' from the navy?"

ANSWER: Navy discharges are divided into several classes. Class F [discharges by reason of undesirability] may be for one of the following reasons: [1] Fraudulent enlistment; [2] desertion without trial; [3] conviction by civil authorities, or [4] unfitness. Class F [dishonorable] are discharges in accordance with sentences of court martial, or discharges in accordance with the approved sentence of a general court martial or bad conduct [discharged in accordance with approved sentence of a general or summary courts martial.]

Hunter Shot Removing Rifle from Auto Trunk

While removing a rifle from the trunk of his automobile at 1940 South Racine avenue on returning from a hunting trip, Carl Becker, 25 years old, 4151 West 21st street, a machinist, was accidentally shot in his right shoulder yesterday.

$1.65

Madame Love's Creation

POMPADOUR ROLLS

The Rage Today

For the latest pompadour coiffure, featured in Vogue. All colors. By mail, $1.75. Send check or money order.

★ ★ ★

Madame Love

French Hairdresser

31 East Madison

Ground Floor Dearborn 0304-01

The ORIGINAL and ONLY Madame Love Shop

STEVENS

A Women's World of Gifts

Open Every Monday, 12 Noon to 9 P. M.

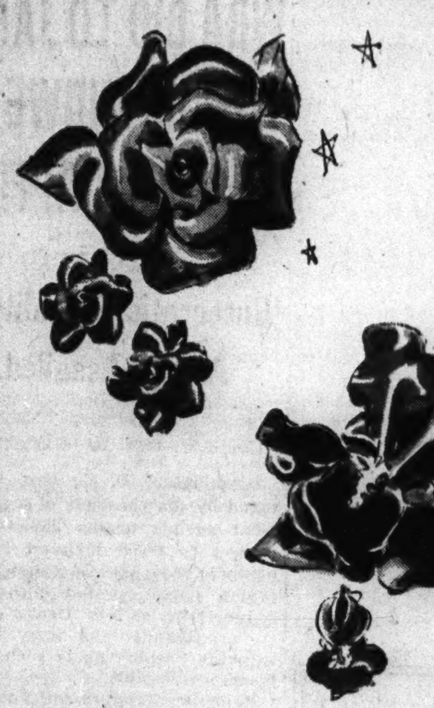

Flower Ceramics

designed by Hobe for Christmas giving!

Fresh, romantic gift for a lovely lady—flowers—so real, so life-like, they're almost fragrant. In exquisite, inspired colors. Choose her favorite from an enchanting collection of pins and earrings!

Top to bottom:

Rose Camellia	12.50 set
Iris	12.00 set
Cala Lily	11.00 set

Not sketched:

Daisy	10.50 set
Giant Gardenia	11.00 set
Pansy	11.50 set
Giant Rose	12.50 set
Giant Camellia	12.50 set

(Prices plus tax expenses)

Approximately 2% will be added to all our marked prices to cover additional cost of doing business in Illinois

Jewelry 1st Floor

Chas. A. Stevens & Co.

State Street Open 12:00 to 9:00

When you read the dispatches of Chicago Tribune correspondents located in Washington and thruout the world you get the facts, gathered first hand and written from the American viewpoint by trained reporters whose steadfast purpose is to get the truth.

Let's have a **CLEAR** *understanding*

ABOUT HOLIDAY TRAIN TRAVEL

Christmas and New Year holiday travel has always been heavy. Even in normal years the railroads have a mighty big job on their hands to provide accommodations for all. But war means heavier and still heavier transportation responsibilities . . . and now untold numbers in the armed forces will have to be accommodated.

No real American will stand in the way of any uniformed man or woman . . . and we're confident that even though you had a reservation you'd cancel it cheerfully if in so doing it meant that a member of our fighting forces could travel in your stead. A typical American gesture, thank heaven!

So your railroads make this request: Think twice before you decide to make a trip during the holidays. If it's imperative that you go, we wish you as comfortable a journey as possible in these days of heavy war traffic.

But if your trip can be postponed until later, then know that in all probability you've done some member of our armed forces a good turn . . . the kind of a good turn any one of them would do for you if your positions were reversed.

BURLINGTON ROUTE CHICAGO AND NORTH WESTERN LINE ROCK ISLAND LINES

CHICAGO & EASTERN ILLINOIS R. R. CHICAGO GREAT WESTERN SOO LINE

THE MILWAUKEE ROAD

WHEN BUSINESS CALLS YOU TO

NEW YORK

PHOENIX

LOS ANGELES

TRY TWA FIRST

We're busy too—but never too busy to try hard to get you where you want to go the easiest, quickest, pleasantest way. Try us when you travel.

FOR RESERVATION:

ANDOVER 2000

TWA Ticket Offices, Palmer House lobby and 37 South LaSalle Street

TWA The Transcontinental Airline

Reminder—Buy another WAR BOND today!

"BACK THE ATTACK!" Don't Wait Call State 2424

FOR WAR BONDS • THIRD WAR LOAN

A Few Drops Used In Time Help

Prevent Many Colds From Developing!

Specialized Medication

Perfected by Makers of Vicks VapoRub Can Be Used Anytime—Works Fine!

WITH more and more doctors being called to war—and the doctors remaining at home busier than ever—it's up to you to take extra-good care of yourself.

Do all you can to avoid sickness that might lay you up. And above all—watch out for colds—contagious colds that cause the loss of millions of working-hours every month.

One of the best—and easiest—precautions you can take is to *act quick* at the first sniffle, sneeze or sign of stuffiness—by putting a few drops of Vicks Va-tro-nol up each nostril.

WORKS WHERE TROUBLE STARTS

Specialized medication—Va-tro-nol works where 3 out of 4 colds start. Its quick action aids natural defenses against colds—and so helps prevent many colds from developing if used in time. Always keep Va-tro-nol handy at home and at work—ready to use at the first sniffle or sneeze. You'll like the way it works!

When a Head Cold stuffs up your head, a few drops of Vicks Va-tro-nol quickly relieves the sniffly, sneezy, stuffy distress, makes breathing easier. Try it!

VICKS VA-TRO-NOL

DICK TRACY

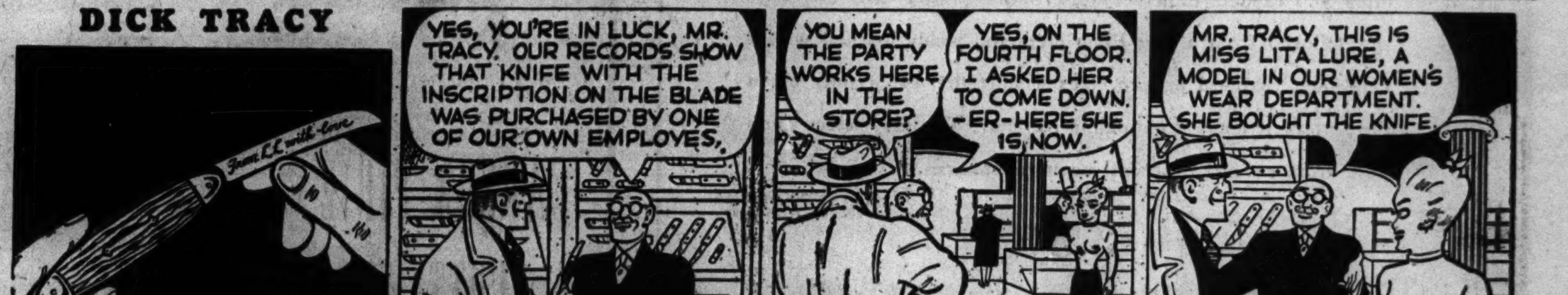

ILLINOIS LEGION PICKS 19 TO SPUR WAR II. VET AID

Ways to Rush U. S. Action Told by Stelle.

The Illinois division of the American Legion yesterday appointed a committee to carry out this state's part in a national program to spur legislative action for the rehabilitation of returning veterans of World War II. A national committee to carry on a nation-wide campaign recently was named by Warren Atherton, national commander of the Legion.

Heading the Illinois committee, which was appointed by Leonard W. Esper of Springfield, state commander, is James A. Ringley of Chicago. A. W. Shipton of Springfield was named co-chairman and Fred J. Ashley of Chicago executive director. There are 16 other members of the committee.

Stelle Tells First Aim.

John H. Stelle, former Illinois governor who was named chairman of the national committee, said yesterday that the first objective of the rehabilitation program is to consolidate in one house of representatives committee all legislation affecting World War II. veterans. This legislation now is scattered among five separate committees, and Stelle said this fact complicated efforts to get action on needed measures.

The second objective, closely linked with the first, is to obtain "immediate legislative action in behalf of new veterans to provide for rehabilitation, reëmployment, and veterans' preference," Stelle said.

Ringley said yesterday that 35,000 Illinois veterans already have been discharged for one reason or another. Of these 8,000 are physical disability, and 1,800 mental disability cases, he said.

Calls for Quick Action.

Asserting there is need for speedy action, William R. McCauley of Olney, a member of the state committee, said: "Our mental hospitals are already overloaded with cases returning from World War II. There are practically no beds for them. In some cases beds are pushed together to crowd them in and many other men are being sent to state hospitals." McCauley charged the federal government is "dilatory" in providing facilities for mentally sick and other war casualties. "We must provide beds or go back to contracting with private hospitals, which the Legion has always opposed," he said.

Ringley quoted selective service estimates that 600,000 men would be discharged for various reasons by the end of 1943, and 1,000,000 by the end of 1944.

'Qualified by Experience.'

"We realize here in Illinois that some action must be taken quickly," he said. "These returning veterans aren't being taken care of by the federal government. The American Legion feels that our experience in this field qualifies us to speak authoritatively as to what type of legislation should be enacted so old mistakes will not be repeated. It is our intention thoroly to acquaint the citizens of this state and its veterans with the legislation proposed by the national committee."

Liquor Store Is Robbed of Whisky and Cigarets

Fifty-four bottles of whisky and 20 cartons of cigarets, valued at $142, were taken last night from the Rudin's Liquor store, 5040 Madison street.

HONOR ILLINOIS' DEAD HEROES IN RALLY TONIGHT

Soldiers, sailors, and marines from Illinois who have lost their lives in World War II. will be honored at 8 o'clock tonight at a patriotic rally in the Broadway armory, 5917 Broadway. Climaxing the rally, which is being held on the eve of the second anniversary of Pearl Harbor, will be a tribute to the marines who fell in the battle to wrest Tarawa from the Japanese.

Gov. Dwight H. Green, who has just concluded a state-wide recruiting drive to enlist women in the WACs, will be the principal speaker. His address will be "Illinois Remembers Pearl Harbor."

"Thoughts of All in South Pacific."

Chairman of the meeting will be Ferre C. Watkins, who has aided Gov. Green in the WAC enlistment campaign. Watkins said yesterday:

"The thoughts of all Americans are in the South Pacific as we approach the anniversary of Pearl Harbor. All freedom loving people are awed and thrilled by the deathless glory of Tarawa.

"The unfaltering courage of Gen. MacArthur's allied forces in the South Pacific will speed the hour when the Stars and Stripes will fly again over the Philippines.

"While Pearl Harbor day is one of the most infamous dates in human history, the people of Illinois and the nation will observe it as an occasion to rededicate themselves to the task of winning final and speedy victory.

Heroes 'Live with Us.'

"Thousands of soldiers, sailors, marines, and civilians died in the attack on Pearl Harbor, but they will live with us next Tuesday [tomorrow] and as long as men love liberty."

The WAC band from the training center at Fort Des Moines, Ia., will participate in the "On to Victory" rally. Other patriotic musical organizations to take part will be the 2d infantry band of the Illinois reserve militia and the national championship drum and bugle corps of Commonwealth Edison American Legion post.

Also appearing on the program will be Jane Withers, youthful screen star, and Gertrude Niesen, radio and screen singer. A feature of the evening will be a parade of uniformed WACs, WAVES, SPARS, and women marines and an induction of WACc.

"CAPITOL"

COLD WAVE

Given By Expert Operators Specially Trained In Cold Waving

Famous guarantees the "CAPITOL" COLD WAVE to be equal or superior to any Cold Wave offered anywhere for $10 to $20. Especially trained Famous operators working with the finest materials assures the ultimate in cold waving. No matter what you pay you can't get a softer, more natural wave—so why pay more!

$7.50 Complete Including Shampoo and Set

COMPLETE COMFORT

A COLD WAVE Permanent requires no machine, no heat, no heavy clamps, no electricity, no harmful chemicals, merely the dexterity of a skilled beautician together with a miracle performing gentle solution that coaxes a myriad of soft, natural curls into your hair.

Guaranteed Machine Permanents $3.95 Up. Machineless Permanents $4.95 Up.

Famous BEAUTY SALONS

Loop Salon

6 E. RANDOLPH ST., 2nd Floor DEArborn 2786

South
- 721 W. 63rd NORmal 0069
- 5331 Lake Park FAirfax 3880
- 2948 E. 92nd SAGinaw 7706

North
- 5407 N. Clark LONgbeach 4743
- 1622 Howard AMBassador 1163
- 6355 N. Western HOLlycourt 2877

Northwest
- 4704 Irving Park PENsacola 7610

Evanston
- 1715 Sherman GREenleaf 9455

West
- 18 So. Pulaski VAN Buren 8867
- 2552 S. Pulaski LAWndale 7667

Oak Park
- 1140 Lake, 2d Fl. EUClid 6936

About the only time he can get to the telephone is a few short hours in the evening. That's when thousands of other boys in the camps want to use Long Distance, too.

Any time you are not on the lines, there's a better chance for a soldier's call to get through.

So unless it's urgent, we hope you won't be using Long Distance from 7 to 10 o'clock at night. Save those hours for the service men.

ILLINOIS BELL TELEPHONE COMPANY

GOLDBLATT'S *State Street*

YOUR CHRISTMAS STORE FOR GIFTS GALORE

THIRD FLOOR FASHION DEPARTMENTS PRESENT

Fashions With Value

Once again Goldblatt's demonstrates that modern-as-tomorrow fashions can be thrifty! Here we present quality apparel from our Third Floor Fashion Departments. We invite you to shop . . . compare values . . . convince yourself that high fashion need not be costly!

Choose a Chesterfield

to coat you all winter and into spring. This black beauty comes in Melton or Shetland warmly interlined, smart as new paint. You can choose from the very new ragland or set-in sleeves, slash or flap pockets. 10 to 20.

29.95

Flattery in Berets

Comfort, too, to pull low on your head when the wind is chill! Felt, the top one's neatly stitched . . . perfect for your tailored Chesterfield . . . the other has sunburst tucking for your gayer moments. Black and new colors.

1.94

Top Story Blouses

Blouses to make your wardrobe truly versatile. The long sleeved beauty is rayon jersey printed in brilliant color on white. The short sleeved rayon crepe has dainty eyelet lace on its collar, cuffs and front frill, pretty buttons. In white only, 32 to 38.

3.98

Slim Waisted Glitter

in your sophisticated two-piece black crepe. Beautiful waistline drapery to give you a two-hands-around look . . . glistening black sequins and jet buttons make it a dress "he'll" ask you to wear to all your holiday parties. Sizes 12-20. And it's only

9.95

We're Fussy About Slacks

That's why we're so proud of our "Made in California" collection. This one has its front pleats stitched down a ways to make you look slender as a reed. It's in natural covert. Others in all wool, rayon gabardine, rayon twill, spun rayons. In black and a wonderful array of colors. Sizes 12 to 20.

5.98

Gay Gift Sweaters

You couldn't choose a more acceptable Christmas gift than one of our warm, woolly, becoming sweaters. We've a wonderful collection of imported alpacas, 100% pure wools and bulkies in black and a rainbow of luscious colors. Sizes 34-40. Priced Goldblatt low.

4.98

"SPEED CHRISTMAS SHOPPING—JUST SAY CHARGE IT"

Chicago Daily Tribune
THE WORLD'S GREATEST NEWSPAPER
FOUNDED JUNE 10, 1847
16 ★★ MONDAY, DEC. 6, 1943.
ENTERED AS SECOND CLASS MATTER MAY 14, 1903, AT THE POSTOFFICE AT CHICAGO, ILL., UNDER ACT OF MARCH 3, 1879.

All unsolicited articles, manuscripts, letters, and pictures sent to The Tribune are sent at the owner's risk, and The Tribune company expressly repudiates any liability or responsibility for their safe custody or return.

The entire and absolute freedom of the press is essential to the preservation of government on the basis of a free constitution. —Daniel Webster.

PUT EXPERTS IN CHARGE.

The account by Marine Sgt. Jim Lucas of the assault on Tarawa is the most informative that the country has had. Sgt. Lucas told only what he himself saw, but that was enough to establish a number of points of very great importance.

The question in everybody's mind is whether the loss of more than a thousand killed and more than 2,500 wounded was a needlessly high price to pay. Sgt. Lucas offers no direct answer, of course, but anybody reading his account can have no doubt on the point. From his story it is clear that the planning of the operation was deficient and defective. The strength of the defense was miscalculated. The preliminary bombardment by planes and ships' guns was insufficient. The result was that boats approaching the Betio shore were subjected in the first instance to heavy and accurate shell fire and then to machine gun attack, with the most devastating results. The time table of the assault was upset. Support which was expected to move to the beach early in the morning was beaten off and the reënforcements finally were landed late at night, with the moonlight aiding the defenders. Only the gallantry and resolution of the attacking force overcame the weakness which characterized the planning of the operation.

The lesson taught by Tarawa is the urgent need to place the army and navy under competent men. The great weakness is at the top, in Washington, just as it was two years ago when Pearl Harbor was surprised despite all of Mr. Hull's warnings. Secretaries Stimson and Knox, whose only qualification for the offices they hold was their willingness to enter into the conspiracy to betray the Republican party and nominate Willkie, do not know how to select capable campaign commanders.

The only commander in the field who has shown real capacity is Gen. MacArthur. Altho he has been treated as a stepchild and denied the support he needs, he has yet been able to achieve remarkable results thru the soundness of his strategy and his tactics. His planning has frequently been brilliant and has always been careful, with the result that he has achieved his goals without devastating battle losses. The fact that this leader, with all his proved competence, is held to a subordinate role instead of being given command of the entire Pacific area is the measure of the incapacity of the secretaries in Washington.

If the mistakes of the past are to be corrected, the correction must come from congress. The people's representatives should insist that the old political conspirators be kicked out and replaced with men possessed of competent military judgment. Otherwise our losses will be far heavier than they need be and the war will be prolonged.

OPENING THE ASYLUM GATES.

Paul Harrison, who confessed in 1932 to the hammer slaying of four persons, was adjudged insane and sent to the Illinois Security hospital in Menard. The other day he walked out of the county jail a free man. He had been brought back to court on a habeas corpus action and was found to have recovered his sanity. Murder charges against him were then dismissed because the prosecution said it had no evidence against him except his confession.

The case is not unique in Cook county. Less than a month ago a former WPA worker who murdered his aged mother in a drunken rage and spent five years in a state insane hospital won his freedom in about the same manner. A jury held that he was insane at the time he committed the crime, but another jury held that he is sane now; so he had to be released.

The theory of the law is that a crazy man is not responsible for his acts and therefore should not be punished for them. Common sense replies that there is more reason to put to death a homicidal maniac than an ordinary murderer because there is a greater probability that the maniac will repeat his crime.

It is possible, of course, that a man who commits a crime while insane will recover his mental balance and never suffer a relapse. The trouble is that when such men are turned loose, society takes all the chances. There no doubt are a lot of sane men in jail for life who wouldn't commit another crime if turned loose, but society prefers not to give them another chance if only because there is no certain way to predict their behavior.

There can be even less certainty about the homicidal maniac, supposedly restored to reason. Until psychiatry is a much more precise science than it now is, such men ought to be kept in custody as long as they live. As it is, the insanity plea is a splendid way to beat a murder rap.

HOW TO GET THINGS DONE.

Republican congressmen have lit a fire under the somnolent house committee on expenditures in the executive departments. This committee is supposed to be a watchdog of public funds and is charged with the investigation of accounts and expenditures of all executive agencies. The New Dealers saw the threat it held over their wild expenditures and packed it with docile Democrats. The committee seldom meets and is known as the "pigeon hole committee."

The Republicans searched the United States code and found a section which specifies that every executive department and independent governmental agency must submit information when requested to by any seven members of this committee. There are nine Republicans on the committee on expenditures in the executive departments. Eight of them have signed an order calling on the Democratic chairman to get busy and go to work, and a test order has been sent to the social security board for information.

This move promises to bring forth quite a scurrying in the foxholes of Washington, where the tax, spend, and elect boys are hiding out the war. It threatens to upset their gravy boat, and forthcoming stories of the committee's activities should be amusing and revealing.

This should be another proof to the voters who so recently returned Republican majorities that their faith was not misplaced. The Republican party is the party leading the fight for sanity and economy in federal government.

THE DOCTOR SHORTAGE.

The Waukegan-North Chicago industrial community, an important war production area with a population of 48,000, has 31 doctors attempting to stem an influenza epidemic which has afflicted 2,100 people. A number of the doctors are elderly men who in normal times would have retired from practice because of age. They are risking their own health to protect that of the community and to keep workers in the war plants.

Waukegan is better off than a great many other communities, especially rural ones. Even in metropolitan hospitals elderly staff members, who ought to be taking less work, are shortening their lives to care for the patients of the physicians who have gone into uniform, as well as their own practices. Every competent physician in civilian practice has more patients than he can care for and is serving them to the limit of his ability, and very often at the serious risk of his own health, and, even so, people are unable to get medical service. For example, within the last few weeks a young Chicago couple known to us awoke in the morning to discover that their infant was running a high fever and, in spite of frantic efforts, were unable to find a physician for him until 9 o'clock in the evening.

The army's policy has been not only that it must have physicians to give adequate medical care to the millions of troops who are in training but that it must have medical units ready to go into action with those troops, in sufficient number to take care of heavy casualties. This, of course, is a sensible policy in the abstract, but its practice has led to absurdities.

The drafting of physicians is carried on by a semi-official body, known as the procurement and assignment service. This service has frequently shown an extremely hard boiled attitude. It seems to suffer from overcentralization. A number of instances have arisen in which local draft boards and civilian governmental authorities had to intervene and cause to be countermanded orders of the procurement and assignment service which would have reduced communities below the safe levels of medical service.

This situation might be accepted as one of the inevitable penalties of fighting a war if the doctors, after they were put in service, were also put to work. Unfortunately, many of them are not. Field medical organizations numbering, in some instances, hundreds of physicians, have sat for months and months with nothing to do. These field organizations, it must be understood, are separate from the regular post and cantonment hospitals, which are adequate to care for the health of men in training. The combat medical organizations have nothing to do until they are sent to some battle front, and not infrequently they wait from six to nine months for such assignments. Some have waited more than a year.

This is a foolish and extravagant policy. Civilian health is just as essential to winning the war as is the proper care of battle casualties. Physicians do not require long training to fit them for military medicine. If they haven't the training when they go into the service, they will not get it there. The army is hoarding medical men in much the same fashion that it is hoarding other man power.

Editorial of the Day

STALIN FIGHTS FOR RUSSIA.

[New York News.]

Constantine Oumansky, once Russian ambassador to the United States and now to Mexico, made a blockbuster speech in Mexico City late last Saturday evening.

"According to the calculations of certain commentators," Mr. Oumansky said in part, "our [Russian] forces are beyond Kiev and 90 miles from our western border. I wish it were so! Unfortunately, I am obliged to inform you that we still have to retrieve 280 miles in the same direction to reach our frontier with Poland."

The frontier Mr. Oumansky was talking about is the frontier drawn up by Russia and Germany in 1939, when the Russians moved into Poland from the east while the Germans were moving in from the west. That is the frontier which Russia intends to hold after this war, according to Mr. Oumansky—who, of course, doesn't say anything publicly that isn't approved by Mr. Stalin, back home in Moscow.

Oumansky's speech was greeted in official Washington with embarrassed silence, at least up to this writing. You can understand the embarrassment. If Stalin goes back to his 1939 Polish border, he will be foolish not to take over the Baltic states of Latvia, Lithuania, and Estonia; and what will that do to the Four Freedoms and the Atlantic Charter?

For our part, this speech of Oumansky's impresses us all over again with the single-mindedness, the remorseless purposefulness of Josef Stalin as a Russia firster. Stalin fights for Russia first, last, and all the time. He is out to buttress Russia's defenses after this war as securely as he knows how to do it, and he makes no secret of this aim. Not for Joe the mouthing of pretty phrases and the lip service to unattainable ideals.

For these reasons, Stalin from the Russians' point of view is a great man, a peerless leader, a patriot on a par with Peter the Great and Catherine the Great, a couple of earlier Russia firsters.

Churchill is a British empire firster; Chiang Kai-shek is a China firster; both Generals de Gaulle and Giraud are France firsters. From their respective peoples' points of view, these men are all great men, great patriots, great leaders.

Maybe—who knows?—all these mighty battlers for their own peoples' interests had something to do with the Republican election victories a couple of weeks ago in New York, New Jersey, and Kentucky.

Test Your Horse Sense

By Dr. George W. Crane

Select the answers which you consider best. The last problem counts five points. Then look for the correct answers on page 22.

1. A lapidary is a person who deals with
   Love Problems Fabrics Precious Stones Medicine
2. Boot training is associated with which one of the following? **Leather Manufacturing Football Navy Ballroom Dancing**
3. The menu term "julienne" would refer to which of these dinner courses?
   Soup Meat Appetizer Dessert
4. Ocher would most likely be a part of the materials used by a
   Butcher Housewife Painter Electrician
5. You would be most likely to find a portiere in the
   Bathroom Garage Basement Living Room
6. In the left hand column below are a number of popular phrases that pertain to items listed in the right hand column. You deserve one point for each correct matching.

[a] Tee off	[v] Kentucky Derby
[b] Shove off	[w] 31 to 31
[c] Knock off	[x] Country club
[d] Pay-off	[y] 5 o'clock
[e] Play-off	[z] U. S. navy

Score yourself as follows: 0-2, poor; 3-6, average; 7-8, superior; 9-10, very superior. [Note—The last question counts five points.]

[Reg. U. S. Pat. Off.: Copyright: By The Chicago Tribune.]

A LINE O' TYPE OR TWO

Hew to the Line, let the quips fall where they may. Reg. U. S. Pat. Office

THE ZOMBIE MURDER CASE.

The trend of thinking about the Harry Oakes or Nassau murder mystery among amateur and professional sleuths seems to be toward a background in voodooism. The scorching of the victim and his bedroom and the scattering of feathers from a burst pillow may fit into the accepted picture of voodoo ritualistic observances. Followers of this theory, therefore, would do well to call into consultation the American writer named W. B. Seabrook, who has been an assiduous delver into this esoteric subject.

* * *

Seabrook's "The Magic Island," a best seller of 1929, is a classic of voodoo lore. It is a narrative of the author's researches, observations, and adventures among the primitive blacks in Haiti. He professes to have become the friend and confidant of high-ranking *mamaloi* and *papaloi* [voodoo workers], and to have been a witness of some of their ceremonies. This book put the word "zombie" into current American speech.

* * *

Seabrook's solution of the Oakes murder might not be correct, but it would certainly be sensational. The killer would be a zombie under the remote hypnotic control of a mastermind of African witchcraft, shuffling thru the dark like a ghost, performing that which had been required of him like an automaton. Upon his return to his master he would be put back into the grave from which he had been resurrected.

* * *

And if this theory happened to hit the nail more or less on the head, wow, what a newspaper story! Even without Seabrook and his zombies, however, the case has by no means exhausted the supply of printers' ink that destiny has awarded to it. The turn of the magazines is coming, and literary zombies are now at work on thoughtful essays for various professional investigators.

RAIN AT VESPERS.

Outside the rain like sorrow's tears
Falls on a world instilled with fears,
And over every gold-leafed tree
Is flung a veil of ebony.
Within the church a warm, rich light
Sends glowing shafts into the night,
And raindrops on a young girl's hair
With jewel-fires sparkle fair;
Sweet and clear, glad voices raise
To blend in singing heartfelt praise,
And naught is found of doubt and fear,
For these are Christians gathered here,
And each is walking hand in hand
With Him who well doth understand
The desolated, broken hearts,
And with compassion then imparts
Courageous strength along the way
To those who will keep faith and pray.

Cherida.

History of the Gold Coast—LII.

In a political sense the so-called gold coast has always been the same as the old North Chicago of the pioneer days. It has always been a unit, not in the partisan sense, but because of its conservative tone. Except for a few years after the great fire, it has always been one ward and its west boundary was never far enough away, until 1921, for the river precincts to control its political affairs.

With some exceptions it has been well represented in the city council. Its first alderman was Hiram Pearsons. Among his successors were Col. John H. Kinzie, William B. Ogden, George W. Dole, Buckner S. Morris, R. J. Hamilton, and Michael Diversey. At the turn of the century, among its aldermen were Honore Palmer, Robert R. McCormick, and S. H. Helm. Then there was John Minwegen, honest and conscientious, who went about with a pocketful of nails and a hammer and nailed down loose planks in the wooden sidewalks, and pickets, and boards on fences. He later went to heaven after looking, with a lighted candle, for a leaky gas pipe in his basement.

The neighborhood was singularly law abiding, order being maintained by a few patrolmen directed by doughty Max Heidelmeier and Capt. Schaack. One or two "sparrow cops" patroled the Drive and Lincoln Park boulevard. The only disturbances were the battles with Streeter and occasional raids on the docks, which netted patrol wagon loads of crapshooters. Fires were a rarity and were quickly extinguished by Engines 11, 14, 27, 42, and Hose No. 2, the pride of the Coast. It was an old chemical engine and had quarters in Ernst court. It later became Engine 98, with quarters in the gray stone castle east of the waterworks.

A good share of city officials lived in the ward: Mayor Harrison at Schiller and North State, Graham Harris, president of the board of education on Dearborn, Corporation Counsel Charles M. Walker on La Salle, with City Treasurer Raymond, along with Lincoln Park Commissioners Winston, Shields, and Green, as neighbors. Fire Marshal Musham lived on Rush street. His great delight was to load his rubber-tired buggy, the first in the city, with youngsters, after a nearby fire, and drive them up Rush street. In the winter he would let them hitch their sleds on behind and take them for a spin down the street, usually spilling them into a snow bank as he turned a corner. Tom Sawyer knew no such fun or glory as that of riding with the fire marshal. Being a city boy had its compensations in those days.

Captain John.

UNPURCHASED GIFTS.

Alone amid the seething Christmas throng
I search for gifts for friends both old and new,
And with a pang I notice here and there
A gift that once I might have bought for you.

Salibelle Royster.

Talking Over Old Times.

"Hello, Jake." "Hello, Pete." "How are you, Jake?" "O. K., Pete. How are you?" "O. K., Jake. How've you been?" "O. K., Pete. How've you been?" "O. K., Jake. How's everything?" "O. K., Pete. How's everything with you?" "O. K., Jake. How's the wife?" "O. K., Pete. How's your wife?" "O. K., Jake. How are the kids?" "O. K., Pete. How are your kids?" "O. K., Jake. It's good to have seen you, Jake." "It's good to have seen you, Pete. There's nothing like talking over old times." "Well, so long, Jake." "So long, Pete."

W. L. Hudson.

Motto for the conference in Persia: "The moving finger writes, and having writ——"

CHARLES COLLINS.

How to Keep Well By Dr. Irving S. Cutter

To the limit of space, questions pertaining to the prevention of disease will be answered. Personal replies will be made under proper limitations, when return stamped envelope is inclosed. Dr. Cutter will not make diagnoses or prescribe for individual diseases.

[Copyright: 1943: By The Chicago Tribune.]

THE WEEPING EYE.

EVERY now and then a reader will inquire, "What can be done for a most annoying condition which has come upon me recently? I have become a chronic weeper in my left [or right] eye. It is most embarrassing."

The answer is not far to seek. Fluid, which is needed to moisten the eyeball, is secreted constantly. It is evenly distributed over the surface by the act of winking. The surplus flows into the nose via the tear duct. The most common cause of the disorder is some obstruction within this conduit.

It may be necessary for a skilled surgeon to pass a probe down the canal and break away the dam. Occasionally the procedure must be repeated. As a rule, this solves the problem. It should be kept in mind, however, that blocking may recur.

Another well known episode involves increased sensitivity to cold. This is noticeable particularly as age advances. About the time that farsightedness appears, or when the person finds that he can read without glasses, tearing will be complained of, chiefly when the patient leaves his home and walks out of doors. The drainage apparatus should be examined as this may be at fault. If it is not, we may have to rely upon astringent drops to reduce the output.

Rapid winking will help. This is the plan adopted when one attempts to keep from crying. In the act, the lower lid remains nearly stationary, while the upper creates a wave which sweeps all liquids to the inner corner of the eye where the excess will enter the inlet. In order to facilitate this maneuver, the lids must meet accurately. In other words, irritation of these parts will allow the escape of water which will appear on the cheek.

There are many other causes of a profuse secretion. Grief telegraphs a message to the gland, whereupon the orbs become "Niagara Falls." The increased activity produces a volume of tears which is far too great to be accommodated via the natural exit. The result is an overflow. In this same connection, we should think of psychical weeping as well as the type which is associated with yawning, coughing, or vomiting.

If clearing the passageway is not successful, it is sometimes desirable to remove the lacrimal [tear] sac. It is an easy operation, requiring but a few minutes, and the number who suffer thereafter is small. This does not disturb the gland but gets rid of the lake-like receptacle which may be likened to the bladder.

In stubborn instances, we must think of a nerve lesion. In Bell's palsy [facial paralysis], for example, complete recovery may not ensue. The patient cannot wink with facility and liquid will accumulate along the lower lid and later spill over. Protecting goggles are of value. After sufficient time has elapsed, if trouble still remains, joining the facial nerve to a nearby structure may restore the function of the muscles—at least, in part.

Curiously enough, a deluge may be observed only at mealtime. The very act of chewing will increase the difficulty. Impulses intended for the other regions will reach the glands of the eyes and be responsible for a flood.

TENDER FEET.

Mrs. C. K. writes: Why do some persons have more trouble than others in "breaking in" new shoes?

REPLY.

If the feet are normal, and if the shoes fit as they should, you can put them on and walk with comfort. Trouble may be encountered by those who lack padding [fat] or who have developed pressure points due to bony defects.

EXTRA RIB.

C. V. writes: I have been bothered by my left arm going to sleep and have been told that this may be due to a cervical rib. What is this?

REPLY.

The cervical vertebrae above the shoulders should not harbor lateral bony projections which resemble ribs. Symptoms include pain and numbness because certain nerve trunks are subjected to undue pressure.

ANESTHETICS.

K. L. W. writes: What is the advantage of spinal anesthesia over a general?

REPLY.

The patient does not lose consciousness, altho the sense of pain is destroyed. There is said to be less likelihood of a respiratory infection. It is not a foolproof maneuver, however. If employed, the procedure must be carried out with great skill.

REFERRED PAIN.

R. P. P. writes: Is it possible that distress in the area of the stomach could be brought on by a hernia?

REPLY.

Abdominal discomfort likes to travel. Pain due to the appendix, for example, may center just below the breastbone. Rupture in the groin, however, is more likely to cause local distress.

Test Your Facts Answers

Here are the correct answers to today's "Test Your Facts" questions:

1. [a] Deliquescent.
2. [a] Fort Harrison.
3. [c] William H. Harrison.
4. [b] Seventy.

MEIN TRAMPF

Front Views & Profiles

By MARCIA WINN

[Chicago Tribune Press Service.]

Full Honors.

Washington, D. C., Dec. 5.—It was one of those quiet, crystal days of late fall when stray butterflies suddenly appear to flit brightly about and spiders spin their last silver threads before spring and thoughts turn easily toward the transience of all things mortal. It was so quiet that the sounds on the slope of Arlington cemetery drifted clearly back across the road to those standing on the steps of the navy annex. Thru the partially denuded trees we could see the gleaming brass instruments of the band, the spotless white gloves of the body bearers, the tips of the guns of the rifle company, and the six white horses which, having just been relieved of their burden, a flag draped coffin, were galloping along the road on the cemetery ridge leaving the funeral to continue without them.

The band had been playing in slow, muted strains, but now there was silence, and the eyes of all on the steps of the navy annex were unconsciously riveted to the slope. The commander of the rifle company had called out a command. We could see the colors lowered toward the ground. He called out another, and the colors were raised while the company of riflemen shouldered arms. He called another, and one by one three volleys were fired into the still afternoon. You knew then that the body had been lowered into the ground and that whosoever's body it was, he was buried with full honors, and you knew he had been an officer and was being buried among his peers, for even in death there can be no mingling of the dust of officers and men in Arlington. Then the bugler sounded the slow notes of "taps," and every one on the steps was at attention, saluting.

Just then the bus came along, and the elderly civilian beside us said, "Probably some one killed in Italy," and we said we didn't know. "Bury them all the time now," he continued. "Three or four funerals a day." Later we called the cemetery and found that there have been 1,374 military funerals in Arlington this year, that for each the cemetery flag has been lowered to half mast 15 minutes before the ceremony and raised when the body is committed to the ground, and that few of these funerals have been for men or women who died in active service. Most of them have been for retired officers or honorably discharged men, and any retired officer's funeral can command the services of a full rifle company, body bearers of rank equivalent to his, a full band, a caisson, and the six white horses.

Anyway, the glimpse of this funeral came just after seeing the first pictures of Tarawa. They were terrible, terrifying pictures, moving and searing and, to those removed from the field of combat, unreal. One sequence, and it was that which preceded the glimpse of the panoplied funeral on the slope, showed the remaining marines on Tarawa burying their dead.

A bulldozer, one of those machines with a long shovel snout, scooped out a long, shallow grave, and into that long slit the bodies were placed. They were not placed in even, neat rows. There was neither time nor space for that. And there was no separate slit for officers and men. It was a common grave for brothers who fought valiantly and died in the same manner. They were placed, helter-skelter, some of them in pieces, and before being placed there the chaplains and their helpers cut the identifying tags from their necks and wrists. A stiff, hot wind was blowing, and long before the chaplain had begun to say his brief final prayer the bodies were covered with, and shapeless beneath, the fine, drifting coral sand of the atoll they died to capture. The place of each was marked with a thin wooden cross, so that some day they may come home to Arlington, after all.

But there was no bugler to sound taps, no rifle company to fire three volleys into a sky still echoing from the tormented volleys of three days' battle, no white horses, no flags. Then the long, narrow slit was filled, and the remaining marines went back to work. That's the way it was at Tarawa.

VOICE OF THE PEOPLE

Writers should confine themselves to 200 or 300 words. Give full names and addresses. No manuscripts can be returned. Address Voice of the People, The Tribune.

WELL, CHURCHILL WORE A COWBOY HAT.

River Forest, Ill., Dec. 2.—I was terribly shocked this morning at the clause appearing in the editorial on the front page of this morning's issue which says: ". . . the antics of the Boy Scouts under the pyramids." Presumable you refer to the leaders of three of our principal allies and this, in my opinion, is unpardonable.

I have been a reader of your paper for 40 years and am in sympathy with many of your policies, but this reference will do much to nullify your prestige in the minds of countless thoughtful people.

GEO. H. JONES.

UNION JACK ON TARAWA.

Chicago, Dec. 3.—I notice that the Union Jack was raised on Tarawa along with Old Glory, thus welcoming back the Gilbert Islands into the British empire.

I wonder if that is what we are fighting for in the South Pacific—restoring the British empire—that we had to sacrifice over 1,000 American lives to do so? It seems that is just what the present administration has in mind.

The Gilberts and Marshall Islands should be outposts in defense of Hawaii and our mainland. They are too remote to contribute to the defense of the British Isles. Americans recaptured them and they should be under the American flag only!

I don't believe that the present administration has any interest in recapturing the Philippines. I wonder if the Union Jack will be raised there also, welcoming those islands into the British empire.

I don't recall reading or hearing anything about any British soldiers fighting in the South Pacific, despite all broadcasts by Churchill to the effect that England will help us crush the Japs.

H. L. A.

THE BOY SCOUTS OBJECT.

Chicago, Dec. 2.—You either got your metaphors twisted or else never advanced beyond the rank of tenderfoot when you compared the people attending the Cairo conference to Boy Scouts.

I ask you what higher ideal is there for a man to shoot at than "to do my best to do my duty to God and my country, and to obey the Scout law [try to improve on that law if you can], to help other people at all times, and to keep myself physically strong, mentally awake, and morally straight?"

If the Boy Scouts are idealist and impractical as you seem to think them, it is because so many of you level headed, practical business men are doing so little to help them put their ideals into practice and laughing at them to boot.

ALEXANDER F. GILMAN.

THE BIG NEWS.

Chicago, Dec. 2.—Well, the suspense is over. The momentous news finally has been told. After getting us Americans all heated up to hear the most sensational news since Pearl Harbor, we are told we are at war with Japan, as if we didn't know it, and that England and China have agreed to help us fight Japan to a finish. Well, who expected anything else but that England and China should help us lick Japan? Mr. Roosevelt makes a 2,000 mile trip to get England and China to promise that they will help us fight the Japs. Are we all going nuts?

FRANK G. GARREN.

FROM PROSECUTOR BROWN.

Chicago, Dec. 2.—Your editorial, "Shoot a Sailor for $800," has been called to my attention by every one I met in the Criminal Court building this morning and by several personal friends who used the telephone. I resent sincerely and vehemently the sentence, "And State's Atty. Courtney might well cast a critical eye over the condition of his prosecuting staff," since I alone prosecuted the case and did a job in every way commendable to "all" the newspaper reporters present, and to Lt. Washburne of the navy, who sat thru the trial, at my request, as an observer.

When I presented all the available evidence thru eight days of trial and made the final arguments, based upon that evidence, in a forceful manner, my duties were completed.

The fact that the jury returned a verdict of "assault with a deadly weapon with intent to inflict a bodily injury, where no considerable provocation appeared or where the circumstances of the assault showed an abandoned or malignant heart," indicated indisputably that I convinced them of all the facts in the case.

I agree with you, and was so quoted by your paper, the verdict was "a miscarriage of justice," but I submit, in all fairness, you should have inquired from persons present in the courtroom whether or not the case was well and vigorously presented before including my name, most unfavorably, in your editorial, and practically recommending my dismissal from the staff.

JAMES A. BROWN.

A QUALIFIED BOOSTER.

Aurora, Ill., Dec. 2.—Let me thank The Tribune for the editorial "Shoot a Sailor for $800." I am sending a copy to each of my boys in the navy. I am from the south and had pegged The Tribune as an enemy [G. O. P.] mouthpiece. But your stand on so many things I know to be on the right side has changed me to a booster.

DE MAR PALMER.

FRIEND OF THE PEOPLE

Letters to this department must be signed with names and addresses of writers.

BUYING AT AUCTION.

Chicago, Dec. 1.—[Legal Friend of the People.]—I should like information about the [1] purchase of a home at an auction sale. It is located outside Chicago. 2. If I submit a bid and my bid is the highest one, [3] is it reasonable for me to assume that the property has a clear title? Or, [4] can property with claims against it be put up for auction? 5. How shall I go about protecting all my interests in such a transaction? 6. Must one of the bids be accepted or can the sale of the home be called off in the event a satisfactory bid is not made?

The notice of the sale should state whether the seller undertakes to convey a clear title.

2. It might be advisable to make your bid conditional upon a clear title. We advise you to have a personal interview with a local attorney.
3. Clearly it would not be safe for you to proceed on such an assumption.
4. Yes.
5. Employ an attorney in advance.
6. Depends on the announced terms of the sale.

TRIBUNE LAW DEPARTMENT.

HOW TO KEEP FROM GROWING OLD

Reprinted from Tribune's collection of Gaar Williams cartoons

"Guess My Age!"

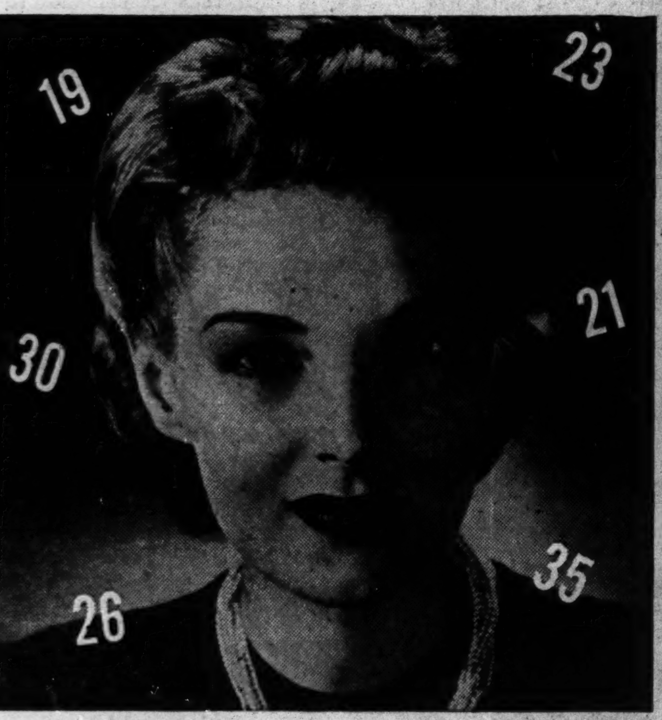

New Kind of Face Powder Makes Her Look Years Younger!

ONCE this lovely girl looked quite a bit older. Some people actually thought she was rapidly approaching middle age . . .

For she was the innocent victim of an *unflattering* face powder! It was such an unkind powder—treacherous and sly. It showed up every tiny line in her face—accented every little skin fault—even seemed to exaggerate the size of her pores.

But look at her now! Can you guess her age? Would you say she is 20-30-35?

At last she has found a face powder that really *flatters* her skin—makes it look younger and more enchanting!

Why Lady Esther Face Powder Is So Flattering

Lady Esther Face Powder is *extra* flattering because it's *made* differently. It isn't just mixed, just sifted, in the usual way. It's *blown* by Twin Hurricanes—blended with the speed and power of hurricanes—to look clearer, smoother and more flattering on your skin!

Because of this patented, exclusive method of hurricane blending, the texture of Lady Esther Face Powder is much smoother and finer than ordinary powder. The first touch of your puff spreads a delicate film of beauty on your skin, hiding little lines, little blemishes. And Lady Esther Face Powder clings longer, too—clings *four long hours!*

But the most exciting difference is in the *shades*. Lady Esther shades have a subtle new quality—because the color is blown in by hurricanes. Many women say that the Lady Esther shades are so fresh and alive that ordinary powder shades seem dull and drab by comparison.

Living Proof—In Your Own Mirror!

Why choose a face powder because it is expensive, or because of a clever package? Judge it only by its appearance on your skin!

Try Lady Esther Face Powder! Get the smallest size box, if you like—but *try it!* When you see how much smoother and younger it makes your skin look—it's time enough to get the largest and most *economical* size. But to prove this is the most flattering powder you have ever used, get the small-size box *today!*

TURKS RELENT ON FORTUNE TAX; WILL FREE 2,000

Find Victims Sentenced to Labor Can't Pay.

BY SAM BREWER.

[Chicago Tribune Press Service.]

ISTANBUL, Turkey, Dec. 3 [Delayed].—Approximately 2,000 persons sent to forced labor in eastern Anatolia for failure to pay their "fortune tax" will be released and allowed to return to work so they can earn the money to pay the tax, according to a report from the Turkish Anatolia agency today.

The fortune tax was imposed last December in the form of assessment lists published with the announcement that it was a single payment which would not be repeated. The total assessment for the country was 553,160,000 Turkish pounds—approximately $425,000,000 at the official rate—but by the nature of the tax, which was on capital, most of the burden fell on a comparatively few individuals, chiefly in Istanbul and Izmir, which are centers of industry and wealth.

Tax Payers Already Reduced.

The Turkish government already had mitigated the hardships of the tax when it announced in September that persons taxed less than 1,000 pounds and owning no real estate would be excused. This let off 22,631 persons who probably would have had to go to forced labor and reduced the total tax collection by less than 12,000,000 pounds. Other taxpayers were warned, however, that they would have to pay by the final date or be sent to Ashkale, Armenia, or other eastern points for forced labor.

Those sent away were paid only a nominal amount, from which the cost of rations was deducted and the balance applied on the payment of the tax. For many it would have been a life sentence, there being so little left over for the tax payment.

Thousands of insolvent taxpayers already have had their property sold instead of being sent away.

Lawyer Sent Away.

There were a few deliberate recalcitrants like a prominent Istanbul lawyer, Shekip Adut, who flatly refused to pay a tax of 400,000 pounds and was sent to Ashkale.

The total number of persons affected has not been disclosed, but it is large. Many Turks have expressed pleasure that the government has decided to relent. They expect the government's decision to offset the bad impression created abroad and criticism in foreign circles here.

FLYERS PLEDGED 'SECURE' PEACE BY GOV. GREEN

Lawrenceville, Ill., Dec. 5 [Special].—Gov. Dwight H. Green told 282 members of a graduating class at the army's advanced flying school at George field here today that our fighting men after the war will return to a country where free men are secure in their inherent right to peace and prosperity.

"Even as we fight and work for victory, we must not only plan but we must act to secure the fruits of peace," Gov. Green said. "Our economic system must be fully prepared to return to a normal peace time basis as rapidly as possible if we are to avert the disasters of unemployment and disillusionment which have followed every war in history."

The governor paid tribute to our armies in Africa, Sicily, Italy, and the Southwest Pacific. He assured the new airmen our fighters are solidly backed by a home front army of 130 million Americans determined to supply every weapon, comfort, and convenience that science and hard work can produce.

Because of an influenza quarantine of enlisted personnel at the field the review and graduation exercises were held at the high school athletic field and auditorium. The cadets were not affected by the quarantine. Lt. Col. C. E. Beasley, field executive officer, presented wings to the graduates, substituting for the field commander, Col. Edwin B. Bobzien, who is one of those ill.

OFFICIAL WEATHER REPORT

The United States weather bureau forecast for today and tomorrow and yesterday's table of records follow:

INDIANA: Rain and slightly colder today and tonight; becoming partly cloudy to cloudy tomorrow, with snow flurries in the extreme north.

UPPER MICHIGAN: Light to moderate snow today and tonight; snow flurries and colder tomorrow.

LOWER MICHIGAN: Rain in south, rain or snow in north today and tonight; snow flurries and colder tomorrow.

IOWA: Partly cloudy to cloudy today, with light rain in extreme east this morning; colder today and tonight; fair tonight and tomorrow; not quite so cold tomorrow.

WISCONSIN: Rain in southwest and light snow in north today; partly cloudy to cloudy tonight, with snow flurries in north and east; partly cloudy tomorrow; colder.

MINNESOTA: Partly cloudy today and tomorrow; slightly colder today, becoming colder tonight; not quite so cold tomorrow.

Place of observation. State of weather. Dec. 5, 7:30 p. m. Central war time.	Highest last 12 hours.	Lowest last 24 hours.	Precipitation last 24 hrs.
East Central States.			
Carbondale, cloudy	57	36	...
Chicago, cloudy	56.3	29.4	...
Cincinnati, cloudy	59	27	...
Cleveland, cloudy	45	28	...
Columbus, cloudy	58	23	...
Detroit, cloudy	40	31	...
Escanaba, cloudy	35	27	.03
Grand Rapids, clear	41	23	...
Green Bay, cloudy	41	33	...
Indianapolis, cloudy	63	28	...
Louisville, cloudy	61	31	...
Madison, cloudy	49	28	...
Marquette, cloudy	32	23	.02
Memphis, cloudy	66	31	...
Milwaukee, cloudy	45	28	...
Nashville, cloudy	64	34	...
S. Ste. Marie, cloudy	25	17	...
Traverse City, cloudy	39	29	...
West Central states—			
Bismarck, cloudy	38	28	...
Des Moines, cloudy	50	34	.17
Dubuque, cloudy	52	29	.02
Duluth, cloudy	32	17	.01
Kansas City, cloudy	57	43	.09
Little Rock, cloudy	63	35	.12
Minneapolis, clear	44	32	...
Oklahoma City, cloudy	56	45	.58
Omaha, cloudy	50	34	Tr.
Rapid City, cloudy	40	33	...
St. Louis, cloudy	55	39	.02
Sioux City, cloudy	54	30	...
Wichita, cloudy	53	31	Tr.
Williston, clear	39	26	...
Eastern states.			
Atlanta, cloudy	66	42	...
Boston, clear	47	40	.01
Buffalo, cloudy	38	..	...
Eastport, cloudy	38	33	.01
New York, cloudy	51	44	...
Philadelphia, clear	54	36	...
Pittsburgh, clear	45	34	...
Washington, cloudy	58	44	...
Gulf states.			
Abilene, clear	67	49	.20
Amarillo, cloudy	51	45	.50
Brownsville, cloudy	75	58	.05
El Paso, clear	60	46	...
Fort Worth, clear	62	51	...
Galveston, cloudy	70	62	.62
Jacksonville, cloudy	76	52	...
Miami, cloudy	86	59	...
New Orleans, cloudy	70	55	...
San Antonio, cloudy	68	54	.13
Mountain states—			
Albuquerque, clear	39	34	...
Boise, cloudy	48	32	...
Cheyenne, cloudy	39	26	...
Denver, cloudy	45	30	Tr.
Havre, clear	38	21	Tr.
Helena, clear	35	30	Tr.
Phoenix, cloudy	72	44	...
Pueblo, cloudy	57	27	...
Salt Lake City, cloudy	44	25	...
Pacific states—			
Fresno, cloudy	57	44	.10
Los Angeles	..	50	...
Oakland, cloudy	54	48	.06
Portland, clear	49	33	...
San Diego, cloudy	78	48	...
Seattle, cloudy	46	37	...
Spokane, clear	42	24	...
Yuma	..	41	...

NEW GRAND JURY READY TODAY IN GAMBLING DRIVE

The December grand jury, which will be sworn in this morning by Chief Justice Benjamin P. Epstein of Criminal court, will enter at once into the investigation of gambling in Cook county, State's Atty. Courtney said yesterday.

He expects to call the first witnesses early this week to continue the investigation that was begun by the October jury. The November jury returned four indictments naming 19 persons on gambling charges.

A continuance may be requested today, it was reported, in the trial of Lt. Myles McDonough and Philip Schwartz, a deputy, who were suspended from the sheriff's police force during an investigation of gambling in the Guzik casino at 7466 Irving Park road. They are charged with conspiracy. The attorneys for the state and the defense in this case are appearing in the Martin [Sonny Boy] Quirk trial.

GIVE NOW

8 HOURS' PAY THE WAR FUND WAY

FOR YOUR MEN IN UNIFORM

YOUR FIGHTING ALLIES

WELFARE AT HOME

THE COMMUNITY and WAR FUND

BARTENDER, 22, TO FACE CHARGE IN FATAL FIGHT

Hyde Park police said yesterday that a charge of manslaughter will be placed against Eddie Chionis, 22 years old, a bartender, to hold him until an inquest is reopened Dec. 21 into the death of Richard Lewis, 34, of 1220 East 46th street. Lewis, the father of six children, was slugged Wednesday night, on the eve of his preliminary physical examination for army induction, in front of a tavern at 1034 East 43d street, and died Friday night in the Chicago hospital. The inquest was opened and continued the following day. Police were told Lewis became offensive to Chionis in the tavern and Chionis took him outside. On the sidewalk, police were told, Lewis tried to strike Chionis and Chionis knocked him to the sidewalk.

HEART ATTACK FATAL TO WORKER.

Harlan Vredenberg, 35 years old, a steel worker, died of a heart attack yesterday in his home at 6600 Drexel avenue.

For Christmas

Give the Gift of
GOOD HEARING
with a ZENITH Radionic Hearing Aid

A present of good hearing, from you, to a hard of hearing member of your family, or a friend, would surely be appreciated. With this gift of a Zenith Hearing Aid you give them countless hours of pleasure, a renewed friendship with normal hearing activities and a daily reminder of your sincere regard. A demonstration is advisable for the person to whom the gift would be made. Uhlemann will be glad to make this demonstration for you.

COMPLETE UNIT $40.00 ONE YEAR GUARANTEE

There are cases in which a hearing deficiency is caused by a progressive disease and any hearing aid may do harm by giving a false sense of security. Therefore we suggest that an Otologist or Ear Doctor be consulted to be sure that the hearing deficiency is of the type that can be benefited by use of a hearing aid.

"SERVING THE EYES AND EARS OF AMERICA"

UHLEMANN OPTICAL COMPANY
HEARING AID DIVISION
65 E. WASHINGTON ST., PITTSFIELD BLDG., CHICAGO
1716 Orrington Ave., Evanston • 715 Lake St., Oak Park
Exclusive Opticians for Eye-Physicians

Christmas Store Hours, 9:30 to 6

Marshall Field & Company

The Store of the Christmas Spirit

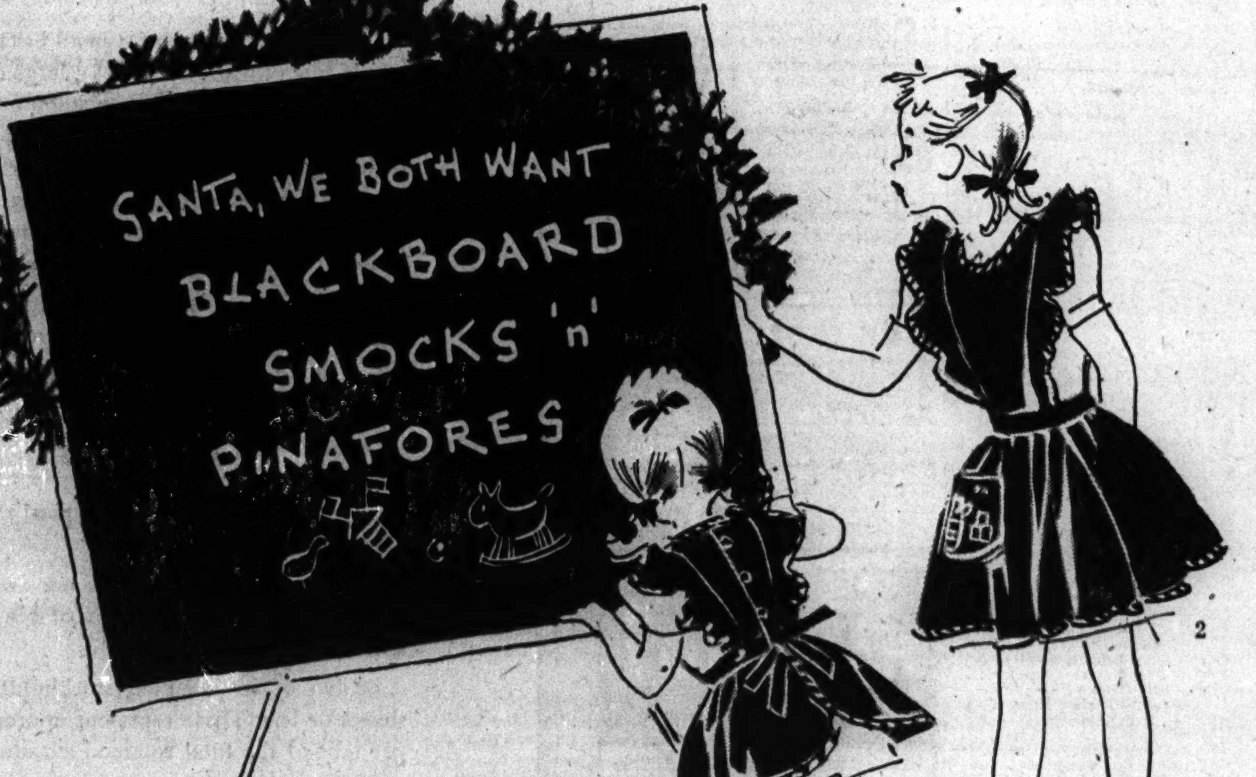

. . . *newest bright ideas on the Young People's Floor!*

Smart as Christmas in black cotton sateen. What fun for a child to wear these whimsical smocks and pinafores with hand-painted pictures on them, the same kind children love to draw on blackboards. And think of all the work that nice dark color will save you. Give one to your favorite little girl for Christmas or match them up for sisters. 1. Pinafore in sizes 4 to 6, $4.95. 7 to 12, $5.95. 2. Pinafore jumper in sizes 4 to 6, $4.95. 7 to 12, $5.95. 3. Smock in sizes 4 to 6, $4.95. 7 to 12, $5.95.
Sizes 4 to 6 in the *Children's Shop*.
Sizes 7 to 12 in the *School Girl Shop*.
The Young People's Floor, your glorious Fourth
Also in Evanston, Oak Park, Lake Forest

Christmas Store Hours, 9:30 to 6

Marshall Field & Company

The Store of the Christmas Spirit

Christmas shopping on your lunch hour?

COME TO GIFT COURT... DO IT QUICKLY!

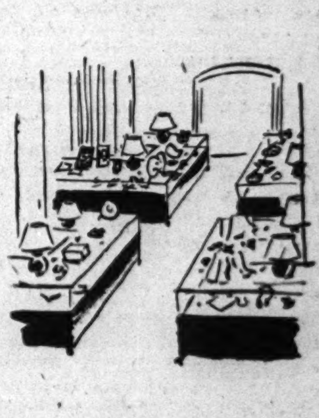

Gift Court gives you a bird's-eye view of our whole store . . . gifts of every price, for every age, . . . all out before you so that you see everything fast . . . finish your shopping in a jiff!

gifts for mothers . . . fathers . . . brothers . . . relatives . . . children, too . . . in Gift Court

$1 to $50

Second Floor

Look out for DRY THROAT

It breeds cough and cold germs

Relieve your dry throat quickly with Pine Bros. Glycerine Tablets. They moisten and soothe your dry throat tissues.

Free Book on Deafness

Tells of important government discoveries. If hard of hearing, send name, address today to Acousticon Institute, 180 North Michigan Avenue, Chicago, Ill.

For Fine Food in CHICAGO as in LONDON it's the CORNER HOUSE RESTAURANT
Always Open · Air-Conditioned
100 E. OHIO ST. at RUSH

Triumph *Oil-Infused* Permanent

- Preliminary Shampoo
- Superior Permanent Wave
- Finishing Shampoo
- Styled Finger-wave
- Combed in Smart Hair-Do
- Satisfaction Guaranteed

$4.00

Reg. $5.75

Bonita Permanent Wave $2.25

With or Without Appointment

8 Neighborhood Salons

2216 E. 71st St.	*Dor. 6232
7900 Kenwood	*Reg. 8770
6330 S. Halsted, Neisner's	*Eng. 2702
7916 S. Ashland	*Tri. 7117
6234 S. Western	*Rep. 1184
1135 Lake St., Neisner's, Oak Park	*Vil. 3410
1949 Lawrence	*Lon. 8831
634 Davis St., Evanston	*Uni. 4303

Michael's Beauty Salon

36 W. Randolph — Phone Dearborn 3372

Complete Radio Programs and Highlights for Today

CHICAGO FREQUENCIES.

W-G-N—720	WAAF—950	WGES—1390
WIND—560	WCFL—1000	WHFC—1450
WILL—580	WMBI—1110	FM—
WMAQ—670	WJJD—1160	WGNB—45.9
WBBM—780	WJOB—1230	WBBM—46.7
WAIT—820	WSBC—1240	WDLM—47.5
WENR—890	WCRW—1240	WWZR—45.1
WLS—890	WMRO—1280	WBEZ—42.5

MORNING.

[Central war time.]
[M] indicates MBS, [N] NBC, [C] CBS, and [B] Blue network.

5:30—W-G-N—The Farm hour.
WBBM—Treasury program.
WJJD—The Breakfast Frolic.
WMAQ—News; The Early Bird.
5:45—WBBM—Farm and Factory hour.
(6) —W-G-N—Breakfast Time Frolics.
WCFL—Come On—Get Up!
WMAQ, WIND—News reports.
WLS—Farm news program.
WBBM—Paul Gibson program.
WSBC—Don't Be Late.
6:15—WLS—Morning Devotions hour.
WIND—Yawn Patrol music.
WMAQ—Town and Farm program.
6:30—WLS—Doc Hopkins program.
WSBC—Treasury Star Parade.
WIND—Back to the Bible.
WAAF—Farm Folks hour.
6:45—WLS—Tom Bradley, news reports.
WMAQ—Morning Jubilee; news.
(7) —W-G-N—Record Reveille.
WMAQ—The Suburban hour.
WLS—Alex Dreier, news reports.
WBBM—News of the World [C].
WCFL—Daily War Journal [B].
WIND—Hour of News.
WMBI—The Morning Clock.
WSBC—Hebrew Christian hour.
WILL—Concert Airs program.
WGES—George Jaworowski.
7:15—W-G-N—News; Record Reveille.
WLS—Red Foley and Saddle Pals.
WCFL—Sons of the Pioneers.
7:30—W-G-N—Jolly Joe's Pet Pals.
WAAF—Breakfast Express.
WCFL—Time to Shine, music.
WLS—Chuck Acree program.
WBBM—The Wishing Well.
7:45—W-G-N—Record Reveille.
WLS—Mountain theater.
WAIT—Heaven and Home program.
WBBM—Smilin' Ed McConnell.
7:55—WMAQ—Clifton Utley, news.
(8) —W-G-N—Your Morning News.
WMAQ—Your Neighbor's program.
WAAF—The Breakfast Bandstand.
WLS—Amanda Snow, songs.
WBBM, WIND, WMBI—News.
WILL—Public Finance Class.
WCFL—The Breakfast club [B].
8:15—W-G-N—Good Morning program.
WMAQ—News and music.
WJJD—Morning Showboat to 9.
WBBM—You Know the Answer?
WIND—Coffee Time.
WLS—Tom Bradley, news reports.
8:30—W-G-N—Victor H. Lindlahr, talk.
WMAQ—Musical and news.
WAIT—Lutheran program.
WBBM—Aunt Jemima; varieties.
WIND—News; Rhythm Express.
WLS—The Breakfast club [B].
8:45—W-G-N—The Wishing Well.
WBBM—Sons of the Pioneers.
WMAQ—Songs in Fashion.
WGES—Lithuanian Housewives.
(9) —W-G-N—News reports.
WMAQ—Lora Lawton, serial [N].
WBBM—Valiant Lady, serial [C].
WLS—Songs of a Dreamer [B].
WJJD—Pop Concert.
WCFL—Wheel of Fortune.
WIND—News; Start Day Right.
WBMI—Bread of Life.
9:15—W-G-N—Tunes and Opportunities.
WBBM—Kitty Foyle, serial [C].
WAAF—Canary Serenade.
WMAQ—Open Door, serial [N].
WCFL—Roy Porter, news [B].
WLS—Red Foley, Range Riders.
WIND—Start the Day Right.
9:30—W-G-N—Morning Musical; news.
WMAQ—Helpmate, serial [N].
WLS—Tom Brady, news reports.
WBBM—Serenade program.
WCFL—Rusty Gill, songs.
WAIT—Family Altar program.
WGES—Swedish program.
WJJD—Treasury Star Parade.
9:45—W-G-N—Home Management.
WIND—Strictly Instrumental.
WBBM—Bachelor's Children [C].
WMAQ—Star Playhouse [N].
WLS—Mac and Bob program.
WCFL—Frankie Masters entertains.
WJJD—Len Cleary, organist.
(10) —W-G-N—Get Acquainted Neighbor.
WBEZ—School Broadcast confer.
WMAQ—Road of Life, serial [N].
WLS—Breakfast at Sardi's [B].
WBBM—Amanda, serial [C].
WGES—Italian Community hour.
WILL—Introduct. Psychology Class.
WSBC—Polish Morning Revue.
WJJD, WCFL, WIND—News.
10:15—W-G-N—The Musical Milkwagon.
WBBM—Second Husband [C].
WMAQ—Vic and Sade, serial [N].
WCFL—Music America Loves.
WJJD—Croon Fest.
WIND—Dance and Romance.
10:30—WBBM—Bright Horizon [C].
WBEZ—Destination Unlimited.
WMAQ—The Brave Tomorrow [N].
WLS—Gilbert Martyn, news [B].
WMBI, WDLM—Shut-In Program.
WIND—News; Tempting Tempos.
WAAF—The Swing Shift.
10:45—W-G-N—What's Your Idea? [M].
WMAQ—David Harum, serial [N].
WBBM—Aunt Jenny Stories [C].
WBEZ—Before the doctor comes.
WJJD—George Carroll, songs.
WLS—Tom Brady, news reports.
WIND—Tunes and Topics.
WCFL—Rationed Meals.
10:55—W-G-N—How Do You Say It? [M].
(11) —W-G-N—Boake Carter, news [M].
WILL—English Literature Class.
WBBM—Kate Smith Speaks [C].
WBEZ—Lest We Forget.
WMAQ—Editor's Daughter, serial.
WLS—Martha and Helen program.
WIND, WJJD, WCFL—News.
WGES—Polish Reporter.
11:15—W-G-N—Judy and June, sketch.
WIND—Len Cleary, organist.
WAAF—Cheers for the Camps.
WMAQ—Linda's First Love.
WBBM—Big Sister, serial [C].
WCFL—Spotlight Melodies.
WAIT—Woman's Corner.
WJJD—Bing Crosby, songs.
11:30—W-G-N—John Holbrook, news.
WWZR—Music for War Workers.
WBEZ—Languages in Action.
WMAQ—News reports.
WBBM—Helen Trent, serial [C].
WCFL—Make Believe Danceland.
WIND—News; Club Encore.
WAAF—Hit the Jackpot.
WLS—Live stock, poultry markets.
WJJD—National Radio Personalities.
11:45—W-G-N—Johnny Betts, songs.
WBBM—Our Gal Sunday [C].
WLS—Farm news and markets.
WMAQ—Reveille Roundup.
WJJD—Treasury show; Personality.

AFTERNOON.

(12) —W-G-N—Ray Dady, news [M].
WWZR—Victory Promenade.
WBBM—Life Can Be Beautiful [C].
WIND—News; Serenade at Noon.
WAAF—Symphonic hour to 1 p. m.
WILL—Organ Recital.
WJJD, WMBI, WDLM—News.
WMAQ—Elizabeth Hart Presents.
WGES—Polish Dinnerbell.
WLS—Farm Women of America.
WCFL, WBEZ—Baukhage Talking.
12:15—W-G-N—Melody Memos.
WCFL—Fashion Date.
WBBM—Ma Perkins, serial [C].
WJJD—Waltz Time.
WMAQ—Tunes and Tips.
12:30—W-G-N—News reports.
WWZR—Luncheon Varieties.
WBBM—Bernadine Flynn, news [C].
WMAQ, WAIT—News reports.
WCFL—Kate Smith, songs.
WJJD—Loop noonday services.
WLS—Tom Brady, news reports.
12:45—W-G-N—Butch Davis, markets.
WBBM—The Goldbergs, serial [C].
WMAQ—Ranch House Jim.
WLS—Home Harmonies; markets.
WCFL—Carey Longmire, news [N].
(1) —W-G-N—The Deacon, philosophy.
WWZR—The Salon hour.
WBBM—Young Dr. Malone [C].
WMAQ—Guiding Light [N].
WBEZ—Cedric Foster, news [M].
WLS—Grace Wilson, songs.
WJJD—War Workers Morale.
WIND, WCFL, WAAF—News.
WMBI, WDLM—Living Water.
WGES—Amerigo Lupi program.
WAIT—The Music Quiz.
1:15—W-G-N—The Bondwagon show.
WMAQ—Lonely Women, serial [N].
WIND—Treasury Star Parade.
WBBM—Joyce Jordan, M. D. [C].
WLS—School Time news.
WAAF—Bing Crosby, songs.
WCFL—World of Song.
1:30—WBBM—We Love and Learn [C].
WBEZ, WIND—Mother Goose Lady.
WMAQ—Light of the World [N].
WAAF—Footlight Echoes.
WJJD—News reports.
WLS—Ervin Lewis, news reports.
WIND—Board of Education.
WCFL—Ladies, Be Seated [B].
1:45—W-G-N—John Holbrook, news.

Listeners' Choice

SPECIAL EVENTS.

1:15 p. m. — W-G-N — Bondwagon, with Evelyn Wyckoff of "Oklahoma!" and Eddie Oliver's orchestra.

9:45—WIND—Illinois Remembers Pearl Harbor. Speaker: Gov. Green.

VARIETY, COMEDY, AND DRAMA.

4:10 p. m.—W-G-N—Take a Look in Your Mirror. Beauty hints by Stella Unger.

6:15—WBBM—Ed Sullivan, with Danny Kaye and Leo Durocher.

7:00—WMAQ—Cavalcade of America. Brian Donlevy in "Navy Doctor."

7:30—W-G-N—Sherlock Holmes in "The Camberwell Poisoning Case."

7:30—WLS—Blind Date: Arlene Francis.

8:00—WBBM—Radio Theater: Greer Garson and Walter Pidgeon in "Mrs. Miniver."

8:30—W-G-N—Elmer's Jukebox. Mirth and melody by Henry Hoople and Elmer.

9:00—WBBM—Screen Guild: Loretta Young and Joseph Cotten in "Only Yesterday."

9:30—WMAQ—Information, Please. Guests: Sinclair Lewis and Lewis Browne.

9:30—W-G-N—Bulldog Drummond: "The Adventure of the Bleeding Ghost."

MUSIC.

10:15 a. m.—W-G-N—Musical Milkwagon: Patti Clayton, Curt Massey, Malone Sisters, Johnny Duffy.

7:30—WMAQ—Richard Crooks, tenor, with Howard Barlow's orchestra.

7:30—WBBM—Gay '90s Review, with Joe Howard as soloist.

8:00—WMAQ—Great Artists, with Robert Casadesus, pianist, and Donald Voorhees' orchestra.

8:30—WENR—Spotlight Bands, with Tommy Dorsey's orchestra.

9:00—WMAQ—Contented hour: Josephine Antoine and Reinhold Schmidt.

10:05—WIND—Symphonic hour: Rachmaninoff's Symphony No. 3 in A minor.

WBBM—Perry Mason, serial [C].
WMAQ—Hymns of Churches [N].
WLS—Eddie, Fannie Cavanaugh.
WIND—The Sophisticators [C].
WJJD—National Radio Personalities.
WBEZ—Education for Victory.
WAIT—Public Service program.
(2) —W-G-N—The Center Canteen.
WWZR—Gypsy Melodies.
WLS—Morton Downey, songs [B].
WIND—News reports.
WBBM—Mary Marlin, serial [C].
WBEZ—Sheelah Carter, news [M].
WSBC—Rug Cutters' Special.
WMAQ—A Woman of America [N].
WCFL—News and Serenade.
WAAF—Don Norman program.
WJJD—Voice of the Army.
WILL—Musical Promenade.
2:15—W-G-N—Afternoon Serenade.
WWZR—Music for War Workers.
WMAQ—Ma Perkins, serial [N].
WBBM—Meet the Missus.
WLS—Of Interest to Women.
WIND—Sports Edition to 3 p. m.
WCFL—My True Story [B].
WJJD, WBEZ—Numbers at Work.
2:30—W-G-N—Johnny Betts, songs.
WWZR—Dance Maestro.
WMAQ—Pepper Young's Fam. [N].
WBBM—Science at Work [C].
WMBI, WDLM—Radio Bible School.
WJJD—Concert hall to 3:30 p. m.
WGES—Treasury Star Parade.
2:45—W-G-N—Robert Saber.
WMAQ—Right to Happiness [N].
WCFL—Favorite Melodies.
WLS—Ervin Lewis, news reports.
(3) —W-G-N—News; Melody Lane.
WGNB—Remember When.
WIND, WCFL—News reports.
WWZR—Organ Sketches.
WMAQ—Backstage Wife [N].
WENR—Sez You, quiz show [B].
WAAF—Midwest Hit Review.
WBBM—Home Front Matinee [C].
WMBI—Thoughts and Tunes to 4.
WAIT—The Music Quiz.
3:15—W-G-N—The Open House.
WMAQ—Stella Dallas, serial [N].
WIND—Sports Edition.
WILL—Good Music program.
WCFL—Lean Back and Listen.
3:25—WBBM—Danny O'Neil, songs.
3:30—W-G-N—Full Speed Ahead [M].
WGNB—On Wings of Song.
WWZR—Pop Concert.
WENR—Beulah Karney program.
WJJD—The 1160 Club.
WMAQ—Lorenzo Jones, serial [N].
WCFL—Views of the News [B].
WAAF—The 950 club to 4:30.
WGES—Italian Matinee.
3:45—WGNB—Rhythm Matinee.
WMAQ—Young Widder Brown [N].
WWZR—Music for War Workers.
WBBM—Mr. Moneybags.
WENR—Off the Record and news.
WCFL—Music Lovers' Matinee.
WIND—Bill Anson program.
(4) —W-G-N—Look in Your Mirror.
WMAQ—When a Girl Marries [N].
WENR—The Mystery Chef.
WIND, WJJD—News reports.
WBBM—Paul Gibson program.
4:15—W-G-N—Len Salvo, organist.
WGNB—Pop Concert.
WMAQ—Portia Faces Life [N].
WIND—Sports Edition.
WENR—Malcolm Claire, stories.
WJJD—1160 club to 5 p. m.
4:30—W-G-N—The Music Mart.
WWZR—Latin Moods.
WAAF—Club Melody to 5.
WENR—The Cinnamon Bear.
WMAQ—Just Plain Bill, serial [N].
WBBM—Golden Gate Quartet; news.
4:45 WBBM—American Women [C].
WMAQ—Front Page Farrell [N].
WCFL—Music and Mystery.
WENR—Dick Tracy, serial.
WJJD—Home Folks Melodies.
(5) —W-G-N—News bulletins.
WGNB—Waltz Time.
WWZR—Foursome Harmonies.
WMAQ—News; music.
WENR—Terry and the Pirates [B].
WBBM—Clifton Utley, news.
WJJD—Suppertime Frolic to 7.
WAAF—The Juke Box.
WIND—News reports.
WMBI, WDLM—Solo Time.
WCFL—News; Dance Time.
WILL—Music of the Masters.
5:15—W-G-N—Chick Carter, serial [M].
WGNB—Console concert.
WWZR—Concert Reveries.
WENR—Jimmy Allen, serial.
WMAQ—News; J. Turner, songs.
WIND—Sports Edition.
WAIT—Anne Hunter, news reports.
WBBM—Lyn Murray orchestra [C].
WCFL—Hit Tunes of the Day.
5:30—W-G-N—Safety Legion Time.
WGNB—Rhythm Cocktails.
WWZR—High Jinks in Tempo.
WBBM—John Harrington, news.
WMAQ—Musical Varieties.
WENR—Jack Armstrong [B].
WIND—The Star Parade.
WCFL—Don Artiste, pianist.
5:45—W-G-N—Superman, serial [M].
WENR—Capt. Midnight [B].
WMAQ—Dick Noble, news reports.
WCFL—Headline Bands.
WIND—Bill Anson program.
WBBM—The World Today [C].
5:55—WBBM—Joseph Harsch, news [C].

EVENING.

(6) —W-G-N—Dr. Preston Bradley.
WGNB—Fulton Lewis Jr., news.
WWZR—The Master's Album.
WMAQ—Sweet and Spanish.
WLS—Ervin Lewis, news reports.
WIND—News; Music of Yesteryear.
WBBM, WCFL—News reports.

News Broadcasts

MORNING.

7:00—WBBM	8:00—WBBM	9:40—W-G-N
7:00—WLS	8:00—WIND	10:00—WJJD
7:00—WCFL	8:15—WLS	10:30—WLS
7:00—WIND	9:00—W-G-N	10:45—WLS
7:15—W-G-N	9:00—WAAF	11:00—W-G-N
7:15—WBBM	9:15—WCFL	11:00—WIND
7:55—WMAQ	9:30—WLS	11:30—W-G-N
8:00—W-G-N	9:30—WIND	11:30—WMAQ

AFTERNOON.

12:00—W-G-N	1:00—WCFL	4:00—WIND
12:00—WCFL	1:30—WJJD	5:00—W-G-N
12:00—WIND	1:45—W-G-N	5:00—WIND
12:00—WJJD	2:00—WIND	5:00—WBBM
12:30—W-G-N	2:45—WLS	5:15—WMAQ
12:30—WMAQ	3:00—W-G-N	5:15—WAIT
12:30—WBBM	3:30—WCFL	5:30—WBBM
12:30—WLS	3:30—WBBM	5:45—WMAQ
12:45—WCFL	4:00—W-G-N	5:45—WBBM

EVENING.

6:00—WGNB	8:00—W-G-N	10:00—WIND
6:00—WBBM	8:00—WIND	10:15—WMAQ
6:00—WCFL	8:15—W-G-N	10:30—W-G-N
6:00—WLS	8:45—WIND	10:30—WBBM
6:15—WMAQ	9:00—W-G-N	10:45—WENR
6:30—W-G-N	9:00—WGNB	11:00—W-G-N
6:45—WMAQ	9:00—WIND	11:00—WIND
7:00—W-G-N	9:00—WENR	11:00—WENR
7:00—WIND	9:15—W-G-N	12:00—W-G-N
7:00—WLS	9:45—WENR	12:00—WIND
7:30—WIND	10:00—W-G-N	1:00—W-G-N
7:55—WBBM	10:00—WCFL	1:00—WIND

6:15—W-G-N—Telephone Quiz.
WGNB—Broadway Echoes.
WMAQ—News of the World [N].
WLS—Talk; the Westerners.
WIND—The Songs of Victory.
WBBM—Ed Sullivan program [C].
WCFL—Musical Motorcade.
6:30—W-G-N—John Holbrook, news.
WGNB—Army Air Forces [M].
WMAQ—Supper Interlude.
WLS—The Lone Ranger [B].
WBBM—Chicago Brain Battle.
WCFL—News; Victory Marches.
WIND—News; Frank Sinatra, songs.
6:45—W-G-N—The Lion's Roar.
WMAQ—Robert St. John [N].
WIND—Korn Kobblers, songs.
WCFL—Jack Kelly's orchestra.
(7) —W-G-N—Sizing Up the News [M].
WGNB—One Night Stands.
WWZR—Composers' hour.
WBBM—Vox Pop show [C].
WMAQ—Cavalcade of America [N].
WLS—Earl Godwin, comm. [B].
WIND—News; Soft and Mellow.
WGES—Lithuania Family hour.
WCFL—Maurice Kaufman, news.
WEDC—Czech drama.
7:15—W-G-N—Gracie Fields' show [M].
WLS—Lum and Abner, sketch [B].
WCFL—Music, Know the Answer?
7:30—W-G-N—Sherlock Holmes [M].
WGNB—The Concert Hall.
WMAQ—Concert program [N].
WWZR—Dinner Music.
WBBM—Gay '90s Revue [C].
WLS—Blind Date [B].
WIND—Capt. Michael Fielding.
WCFL—Let's Learn Spanish.
7:45—WIND—Time to Remember.
WCFL—Across the Footlights.
7:55—WBBM—Bill Henry, news [C].
(8) —W-G-N—Gabriel Heatter, news [M].
WGNB—Reviewing Stand.
WBEZ—School Broadcast confer.
WWZR—Comradeship in Music.
WDLM—Gems of Melody.
WBBM—Radio Theater [C].
WMAQ—Telephone hour [N].
WENR—Counter-Spy, drama [B].
WIND—News; Amer. Women [C].
8:15—W-G-N—Chas. Irving, news reports.
WCFL—Any Bonds Tonight?
8:20—WIND—Intermezzo.
8:30—W-G-N—Elmer's Juke Box.
WGNB—Starlight Casino.
WWZR—Symphony of Song.
WCFL—Labor News Flashes.
WIND—Musically Speaking.
WMAQ—Dr. I. Q. quiz prog. [N].
WENR—Spotlight; Tommy Dorsey.
8:45—W-G-N—Del Courtney's orchestra.
WIND—Dr. Gerhard Schacher.
WCFL—Any Bonds Tonight?
8:55—WENR—Jim Campbell, news.
(9) —W-G-N—Raymond Clapper, news [M].
WGNB—News; also WIND, WCFL.
WWZR—Music for War Workers.
WDLM—News; Thoughts and Tunes.
WMAQ—Contented program [N].
WENR—Raymond Gram Swing [B].
WBBM—Screen Guild Players [C].
WSBC—Jewish Radio Guild.
9:15—W-G-N—H. Sanders and J. Boland.
WIND—Hans Muenzer's orchestra.
WENR—Out of the Shadow.
WCFL—Serenade.
9:30—W-G-N—Bulldog Drummond [M].
WWZR—Salute to Music.
WMAQ—Information, Please [N].
WBBM—Blondie, comedy [C].
WCFL—The Lone Ranger [B].
WIND—Music in the Air [C].
WENR—Dance Time.
9:45—WENR—News reports.
WIND—Gov. Dwight H. Green.
(10) —W-G-N—Fulton Lewis Jr., news.
WENR—Symphonette, M. Piastro.
WWZR—The Concert Hall.
WBBM—I Love a Mystery [C].
WMAQ—Fred Waring time [N].
WIND, WCFL—News reports.
10:05—WIND—Symphonic hour.
10:15—W-G-N—Chicago at Night.
WMAQ—Kleve Kirby, news reports.
WBBM—So the Story Goes.
WCFL—Modern Melodies.
10:30—W-G-N—Charles Irving, news.
WWZR—Spotlight Varieties.
WBBM—Eugene Read, news.
WCFL—Music Lovers' hour.
WMAQ—Playtime.
WENR—Toast to Allies; concert.
10:45—W-G-N—World's Front Page.
WENR—News; Musical Variety.
WBBM—Serenade in Swing.
WMAQ—Guest Star Theater.
(11) —W-G-N—News; Musical Notes.
WWZR—Music for War Workers.
WENR, WIND, WBBM—News.
WMAQ—News; musical program.
11:05—WIND—Music for Everybody.
WBBM—Music by Warrington [C].
11:10—W-G-N—Del Courtney's orch. [M].
11:15—WMAQ—Nelson Olmsted story.
WENR—Music Interlude.
WGES—Treasury Star Parade.
11:30—W-G-N—Lew Diamond's orchestra.
WCFL—California Serenade [N].
WSBC—1st Church, Divine Science.
WENR—Eddie Oliver's orch. [B].
WBBM—Boyd Raeburn's orch. [C].
WMAQ—Little Night Music; news.
WIND—Dance orchestra [C].
(12) —W-G-N—News; A. Buisseret's orch.
WIND—News; The Night Watch.
WMAQ—Emile Petti's orchestra.
WBBM—News; E. Fen's orch. [C].
WENR—Music You Want.
12:30—W-G-N—Eddie Howard's orch. [M].
WBBM—Dance Music [C].
WENR—Let's Dance; news.
WMAQ—Pot Luck program; news.
—W-G-N—News Roundup.
WIND—News; also at 2, 3, 4, 5.

ON SHORT WAVES

LONDON.

The following short wave programs may be heard over GRC, 2.91 meg., 102.9 m.; GSL, 6.11 meg., 49.1 m.

4:15 p. m.—London Calling; 4:30—Front Line Family; 4:45—News; 5—Shipmates Ashore; 5:45—News; 6:30—Daily Roundup; 7—John Doe's New World; 7:15—Listening Post; 7:30—Brief for Tomorrow; 9:15—Music for St. Andrews' day; 9:45—News; 10—Radio Newsreel; 11:30—Late News.

LET PEOPLE RUN BEATEN JAPAN, 4 ON W-G-N SAY

After Japan has been reduced to impotence her people, who have never had an opportunity to rule, should be allowed to set up an independent government, speakers on the Northwestern University Reviewing Stand said yesterday over W-G-N and Mutual.

White men must play a different role in the Pacific, where the blueprints have been presented for a new Asia with China as the ruling power, the speakers pointed out. Application of the Atlantic charter to the Pacific must also be brought about with Asiatic countries free to choose the form of government they desire, it was said.

Participating in the topic, "Objectives in the Pacific," were George J. Scharschug, chief of the TRIBUNE's foreign news desk; Curtis MacDougall, professor of journalism, Northwestern university; Harley F. MacNair, professor of far eastern history, University of Chicago, and Helmuth Callis, area supervisor, army service training program, University of Michigan.

COL. GERBER IS PUT IN CHARGE OF ARMS PLANTS

Col. T. C. Gerber, field director of ammunition plants, was named yesterday chief of the ordnance department's safety and security branch, 333 North Michigan avenue, by Maj. Gen. L. H. Campbell Jr., war department chief of ordnance. In his new post Col. Gerber governs government owned ammunition plants which employ more than half a million workers. He retains his assignment as safety director. He entered the army in 1917. He was ordnance officer of the Philippine division for two years.

Coroner John L. Taylor of Lake County Improves

Dr. John L. Taylor, 76 years old, coroner of Lake county since 1900, was reported yesterday as improving after a severe heart attack Saturday in his home at 448 Sunset drive, Libertyville.

VATICAN SENDS WORD PONTIFF WILL RADIO CHRISTMAS MESSAGE

Direct word has been received by the National Broadcasting company from Vatican City's radio station stating that Pope Pius XII. will broadcast a Christmas message again this year. The message received by Dr. Max Jordan, director of the network's division of religious broadcasting, was the first since Rome was occupied by German troops, it was announced.

The Rev. Filippo Soccorsi, director of the Vatican's broadcasting services, signed the radiogram to the network. He added that the Christmas midnight mass also would be broadcast by short wave. Because of curfew restrictions in Rome, however, the mass probably will be broadcast earlier. Times of both broadcasts will be announced later.

Parents of Marine See His Picture in Tribune

Mr. and Mrs. A. W. Edwards, 1651 188th street, Homewood, identified their corporal son, Arthur G. Edwards, 21 years old, yesterday in a marine corps photograph which appeared in THE CHICAGO TRIBUNE Nov. 15. The scene was on Torokina cape, Bougainville, in the southwest Pacific, and showed a group of marines drinking from coconuts. Corp. Edwards, an airplane welder, was tackle on Bloom Township High school football team before his enlistment in the marines two years ago.

HYMAN'S Clearance SALE TUXEDOS AND FULL DRESS SUITS
100% ALL WOOL NATIONALLY ADVERTISED BRANDS
$50 Values
Specially Priced $26
Slight Alteration Charge

M. HYMAN & SON 215 N. CLARK
EST. 1900 DEA. 0030

YOU'LL DANCE TONIGHT

after only one hour with Arthur Murray's Magic Step
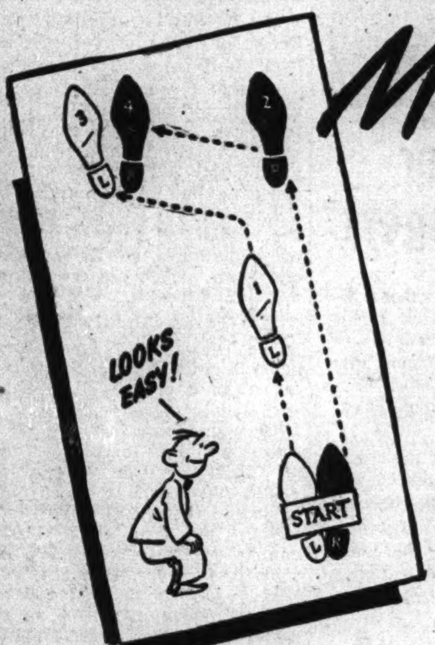

WHY wait to step out and dance . . . when Arthur Murray's experts can send you out to join the fun after only an hour's lesson?

That's the miracle of the "Magic Step." When Arthur Murray discovered this famous short cut, he revolutionized the teaching of dancing—made it easy for everyone to learn to dance well.

Whether you're a beginner or just want to learn new tricks . . . you'll be amazed to find how much you can get out of your very first lesson. And after only 6 hours with our talented teachers you can do an expert Rumba, a smooth, graceful waltz or an intricate Fox Trot!

Enroll today while rates are low! Discover the secret of popularity, self-confidence, gay good times. Phone WAB. 8510 . . . or come in. Our studios are open until 10 P. M.

ARTHUR MURRAY
57 E. Jackson
(Just West of Michigan)

HAIR FALLING?
Prompt Results in Local Scalp Disorders
No Massage, Salves, Oils, Tonics, Machines, Drugs, Diets or Lights Used. Only a flat rate is charged.
Should, by chance, any scalp trouble return in the future, service will be given Free of Charge. Backed by Written Guarantee.
Men and women alike have found our treatments overcome dandruff, falling hair, itching, dry and other scalp disorders and revive oil glands so hair can survive and grow. Endorsed by prominent business men and physicians. In business 12 years. Free examination. Offices in principal cities.

WILKEN SYSTEM
HAIR and SCALP SPECIALISTS
56 E. WASHINGTON
HOURS DAILY, 1:30 to 6; EVENINGS, 7 to 8 Except WED. and SAT., 1:30 to 5 P. M.
811 W. 63rd, at HALSTED
HOURS DAILY, 11 to 1, 2 to 6; EVE. 7 to 8 EXCEPT WED. and SAT., 11 to 1 and 2 to 5

You trust its quality

DRINK Coca-Cola 5¢

HIGH SCHOOL At Home!
Many Finish in 2 Years
No classes, no time wasted going to and from school. Thousands select the American School each year. All books furnished. School established 45 years.
AMERICAN SCHOOL—Loop Office, Suite 814, 7 So. Dearborn, STAte 2314, Chicago, Ill.—Eves., Phone Tri. 9794. Without obligation, send me your FREE Descriptive Booklet E. T. 107.
NAME ....
ADDRESS .... CITY ....

DRUNKENNESS is a disease . . . which responds to treatment
● Medical skill—human sympathy—intelligent study of each individual case—backed by over 60 years' experience—have given The Keeley Institute international fame for its success with liquor and drug cases.
Call Central 5531 today for appointment or mail this advertisement for free information to Mr. G. P. Nelson, Dept. 3.
THE Keeley Institute
DWIGHT • ILLINOIS

Who Owns the Railroads?

BIG BANKERS? With white ribbing on their vests? And heavy loops of gold watch chain?

Guess again! Think of a small brick house in a whole row of brick houses in a large city in Ohio or Illinois. Think of a large stone mansion on a Pennsylvania hillside, a place for old folks to go to when they're left alone in the world. Think of hospitals in Indiana and Wisconsin, colleges in Virginia and Washington, insurance companies in New York, and Massachusetts and Minnesota.

Think of a cross-section of American life. Now you're getting warm. If ever there was a public property—in the sense of widespread ownership—it's our American railroads.

★ ★ ★

Here are the facts about a typical railroad—the Chesapeake and Ohio.

275,083 shares of its stock are owned by colleges, hospitals, churches, charitable institutions and insurance companies.

40,496 of its common stockholders own 50 shares or less. These represent approximately 70 per cent of the total common stockholders.

These people live in every state of the union and in its territories. They come from nearly every walk of life, and include employees of the road, teachers, lawyers, business men, stenographers, farmers, men in the Army and Navy—people who live "just around the corner" from you.

★ ★ ★

In some countries the people have not been enterprising enough to build and maintain their own railroads. And the government has had to do it for them. With us the citizen and not the state has been the force behind our railroads. We have preferred the progress that comes from free competition to the stagnation that accompanies political patronage and bureaucracy.

This system has worked. In the face of the greatest emergency ever to strike this country, the railroads of America have proved more able than ever before to meet the task imposed on them. With consideration for their welfare in the future, they will meet post-war tasks in the same way.

In short, the railroads could be in no better hands than in the hands of the American people. For they, in the long run, must be served.

THE CHESAPEAKE AND OHIO LINES
Cleveland, Ohio

CHESAPEAKE AND OHIO RAILWAY • NICKEL PLATE ROAD • PERE MARQUETTE RAILWAY

Yule Greeting Lists Revised; C'est la Guerre

BY JUDITH CASS.

THE families now engaged in making out their Christmas card lists have a difficult task in bringing them up-to-date. Mrs. Albert B. Pattou will be forwarding Christmas cheer messages to Lt. Col. Pattou at the School of Military Government at Charlottesville, N. C., to which he just has been assigned. Lt. and Mrs. Joseph N. Field will be reached in San Diego, Cal., where he just has been stationed with the navy, and the Thomas N. McGoverns will receive their Christmas cards at the Fields' address in Lake Bluff, having leased that house.

Christmas cards to the Joseph M. Cudahys will be mailed to Palm Beach, Fla., where they will be in residence. Greetings to the Gordon Kelleys will go to the navy post in California where Lt. Kelley now is stationed, and where Mrs. Kelley and their three children will be spending the month between Dec. 15 and Jan. 15.

Washington, D. C., is the new address of Lt. Comdr. and Mrs. Lester B. Knight and their family and of Lt. and Mrs. John T. Pirie II. The Ralph Mills Jr. family will have Palm Springs, Cal., for a Christmas address. Mr. Mills is recovering at the Lake Forest hospital from a recent automobile accident.

The Surf club, Miami Beach, will be the winter address of Mrs. Eugene B. Clark, Mrs. Horatio B. Hackett, and Mrs. Robert P. Shimmin, who are leaving this week. Mrs. Clark has taken a cottage at the club for the season, which Mrs. Shimmin will spend with her. Mrs. Hackett will remain over the holidays only.

The Glendon Gerlachs and their young son, Kent, will receive their Christmas mail at the homes of their parents, the Norman Gerlachs and Frank McNair, as the younger Gerlach family is arriving on the 18th from San Diego, Cal., for a Christmas visit. Cards to the Richard Douglas Nugents will go to the Sellar Bullard home in Santa Barbara, Cal., where the Nugents will be spending the holidays. Mr. Bullard arrived in Chicago yesterday and will return west with his daughter and son-in-law on the 18th. Mr. and Mrs. Nugent are entertaining at cocktails for Mr. Bullard on Thursday.

By Christmas Miss Harriet Welling's mail may be being forwarded to the officer candidate school at Smith college. The John Paul Wellings' daughter was sworn into the WAVES on Friday and will be leaving soon for training in the east.

Other Changes of Address.

Some changes of address: The John T. Metcalfs have sold their Winnetka home to the John Popes of Evanston, and are moving into the Ralph Jaeger house in Hawthorn lane, Winnetka. The Jaegers have bought a house in Highland Park. The Lynn A. Gratiots have given up the house they were renting in Winnetka, and have bought the Hall Adams house in Elm street in the same village.

The William A. Ryans and the David M. Tabers of Wheaton are at Astor street addresses for the winter, and the Albert J. Pardridges are in Lake Shore drive.

Mr. and Mrs. George Lill II. and their three sons have moved to the house in Locust road, Winnetka, which they bought from the William F. Benoists. This winter Mrs. Lill's sister, Mrs. Paul Scott Hansen, and her two little girls, Judith and Celia, are staying with the children's grandmother, Mrs. Buckingham Chandler, and Mr. Chandler, while Capt. Hansen is in Sicily.

Mr. and Mrs. Howard Raftery and their little daughter, Kate, have moved to Geneva from their near north side apartment.

Engagements Announced.

In Cedarhurst, Long Island, N. Y., Mr. and Mrs. Robert Lyon Hamill are announcing the engagement today of their daughter, Katharine Delano, to Capt. John F. Garde Jr. of the army, son of Mr. and Mrs. J. Franklin Garde of Philadelphia, Pa. Miss Hamill is the granddaughter of Mr. and Mrs. H. Hobart Porter of New York and of Mrs. Robert W. Hamill and the late Mr. Hamill of Chicago. She was graduated from Miss Porter's school in Farmington, Conn., and made her debut in 1939. Capt. Garde, a 1938 graduate of Amherst college, is stationed in Carlisle, Pa.

Mr. and Mrs. Harry S. Murray of Evanston announce the engagement of their daughter, Marilyn, to Corp. William M. Penick of the army. Miss Murray is a junior at Northwestern university. Her fiancé, son of Mrs. William F. Mueller of Kenilworth and of Daniel E. Penick of Chicago, attended the University of Illinois. He is stationed in Nashville, Tenn.

On the Calendar.

A capacity crowd will hear Jan Masaryk, vice premier and minister for foreign affairs of the Czecho-Slovak government, speak on "The United Nations After the War" following luncheon at 12:15 p. m. today in the grand ballroom of the Palmer House. Among those invited to sit at the speaker's table are a number of men prominent in Czech-American affairs, including Vojta Benes, brother of President Eduard Benes of Czecho-Slovakia, and Mrs. Benes. Also invited are the John Paul Wellings, the Paul Harpers, Mr. and Mrs. Edwin Cassells, and the Leigh Blocks. Frederic Woodward, president of the council, will preside. Mr. Masaryk came to America to head the Czecho-Slovak delegation at the United Nations Relief and Rehabilitation conference in Atlantic City. More than 4,000 heard him when he spoke before the council in 1939, with almost as many turned away, and about a third as many can be accommodated today.

Frank Knox, secretary of the navy, will address the English-Speaking union following dinner at 7 p. m. tonight in the Crystal ballroom of the Blackstone hotel. "The Most Important Feature of Future Foreign Relations" will be his subject. Preceding dinner there will be a reception in the French room. Formal dress is optional for the dinner, which will be one of the largest of the Union's meetings this year.

Members of the women's board of Passavant hospital have been invited to a tea at 4 p. m. tomorrow at the home of Mrs. Charles B. Goodspeed.

The woman's board of Travelers Aid will welcome new associate members at a sherry party at 4 o'clock this afternoon in the ticket office in the Drake hotel, where tickets are on sale for a benefit "pop" concert on Dec. 18. Some of the newcomers who will be welcomed are Mrs. George Cain, Miss Yvonne Hoskins, Mrs. James S. Pennington Jr., Mrs. Wade Fetzer Jr., Mrs. John Church, and Mrs. Thomas R. Coyne. The party will be preceded by a board meeting.

The Jack and Jill shop which is conducted for the benefit of the Kenilworth center of the Infant Welfare society will hold its annual Christmas sale of children's hand made garments this afternoon at the Hearthstone in Hubbard Woods.

* *

Spanish-American Poetry to Be Topic of Club Talk

Jose Manuel Espinosa, author and professor of Spanish literature at Loyola university, will be guest speaker of the Chicago chapter of the Catholic Poetry Society of America at an 8 o'clock meeting tonight in the Fine Arts building. Dr. Espinosa, who is a descendant of one of the leaders of the Spanish conquest and colonization of New Mexico, will discuss modern Spanish-American poetry.

Their Engagement Has Been Announced

[TRIBUNE Photo.]

Miss Alma Louise Seippel and her fiance, Third Class Petty Officer Harry H. Coon of the navy, whose engagement was announced recently by her parents, Mr. and Mrs. John H. Seippel of Evanston. Petty Officer Coon's parents are the Owen L. Coons, also of Evanston.

White Collar GIRL

(Reg. U. S. Pat. Off.) (Copyright: 1943: By The Chicago Tribune.)

BY RUTH MACKAY

Big Town Incident.

It was a pre-holiday shopping tour and Marcia, the little girl who held tight to her mother's hand, was gazing wide-eyed at the storybook dolls on the counter. Of course, she wanted one . . . the biggest one . . . the one with the most beautiful dress.

All at once the mother heard a voice at her elbow. "Please," the voice was saying, "please, would you mind very much if I gave a doll to your little girl? I'd love to!"

The owner of the voice was a pretty, red haired WAC.

Two days later the store delivery truck left a package at Marcia's door. It was the doll . . . the biggest one . . . the one with the most beautiful dress.

It took some investigating to find who was the sender of so delightful a present. Her name is Helen Reeves from River Forest.

Try It.

"How do you get so much done?" an onlooker asked a white collar girl who makes minutes count.

"I've learned how to make use of delays," was the answer. "Time was when I used to fret and stew when I had to wait for a telephone call or a train. Now I've learned how to fit odd jobs into odd minutes—try it!"

Re: Chewing.

Ah, oui, hélas;—there are some
Of our office girls who DO chew gum;
But NONE of our gentlemen ever jars
The nerves by chewing fat cigars!

JOHN L'E. REYNOLDS.

White Collar Groan.

Can your department do something about the constant paper crackling from candy bars and popcorn in movies? We white collar girls do not have much recreation and so often an evening at the movies is spoiled by the crackle-crackle on the left, the right, in front or in back! T. D.

Feminine Firsts.

The first woman to head a contingent of WACs to be flown overseas for foreign duty was Capt. Jane A. Stretch, formerly secretary to her father, an advertising director. . . . The first woman member of the National Board of Indian Commissioners [which visits schools and reservations] was a Chicagoan, a lawyer, Flora Warren Seymour. . . . The first woman to be elected to the Senate of Phi Beta Kappa was Dr. Mary E. Wooley. . . . The first woman major general in Britain is Jean Knox, who heads the auxiliary territorial service. . . . Wasn't the first educational college in the south Rollins college? Hardly co-educational tho, because there was a rule that "male and female pupils shall not be united in the same classes, nor shall they occupy the same recitation rooms at the same time." . . . The first ballerina I've heard about working in a war plant is Cecilia Czubak who works at Douglas. She has danced on the stage and did aerial ballet work with the Cole Brothers' circus at one time.

Dear Diary BY BECKY

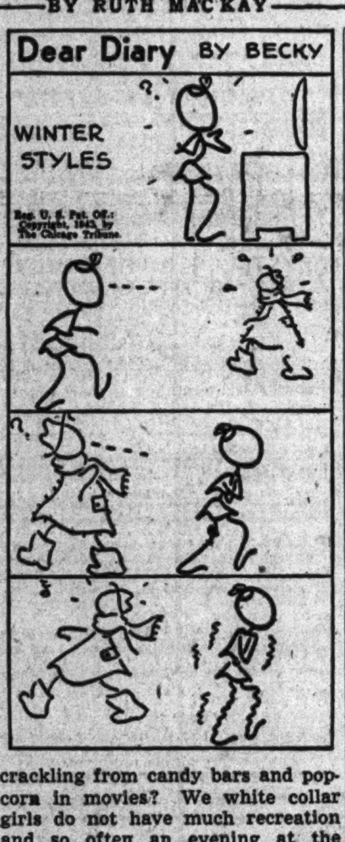

Boy-Girl Talk on Date Is on a 50-50 Basis

BY MAUREEN DALY.

[Copyright: 1943: By The Chicago Tribune.]

On the SOLID side

Dating conversation is a fifty-fifty proposition, and once a honey chile has made a bright remark it's up to the other half of the dating combination to reply in kind—the worry is only half hers. So if the chitchat begins to lag on a date remember that some one else is off the ball just as much as you are.

A young doll who is shy about making with the light talk when boys are around writes her troubles this way: "I have always been poor at starting or keeping up a conversation with anybody, but the thought of even trying to talk to a boy frightens me. I wonder if you have any suggestions as to what is 'in the groove' conversation on the telephone or in the company of a boy. Also what is good to say to a boy visiting at your home—this conversation problem has me stumped."

Last come, first served: Take the problem of telephone and home-and-hearthside talk. *If* a boy takes time out to call a particular young character and *if* he visits her home, he is taking the initiative. It was all his bright idea, so why not let him worry about the right conversation while you just worry about a few right answers until the chatter gets rolling? Until a fellow and girl are well enough acquainted to make talk natural and spontaneous, any sort of casual comments warm up a conversation and break the ice.

If you are at a dance, talk about the music; if you spend an evening at the movies you have something to talk about later right there, and if you are in school you have teachers, school work, and other fellows and girls to make the conversation easy. But don't strain your brain for something sharp or sophisticated to say—just out with the first thing that pops into your mind. The rest will come easy when you relax a bit. And if you happen to hit a remark that gets a laugh or a big smile—well, tell him another while that one's still warm. Keep it moving. And if the conversation *does* drag a little, don't always blame yourself.

* *

Voter League Presidents to Attend Guidance Clinic

Presidents and war service chairmen of the local Leagues of Women Voters thruout the state will gather at 10:30 a. m. tomorrow at the Illinois headquarters for a guidance clinic, to be conducted by Mrs. Roscoe Anderson of Webster Groves, Mo., organization chairman of the national league. Mrs. Anderson was one of the members selected to attend a special training school last summer in St. Louis, which was under the direction of the national president, Miss Marguerite M. Wells. Mrs. Walter T. Fisher of Winnetka, chairman of tomorrow's clinic, has invited members of the state board to meet Mrs. Anderson at luncheon following the morning session.

Women in War Work

By Kate Massee

In Chicago on leave from Bowman field, Louisville, Ky., 2d Lt. Clemetta Evenson of the army nurse corps is enthusiastically recounting to her family and friends her experiences in training with an air evacuation unit.

[TRIBUNE Photo.]

CLEMETTA EVENSON.

Lt. Evenson has been in the army almost two years, having enlisted in Chicago in February, 1942. Before being assigned to Bowman field for advanced training in October of this year, she spent 20 months in the nurse corps at Scott field, Bellville, Ill.

Her great interest in flight nursing was reflected in the record she made in training at Bowman field, where she tied for first place. At her present station she learned the techniques of team work with surgical technicians, the staff sergeants assigned, with nurses, to cargo and hospital planes. The duties of the crew consist of flying cargo to combat areas and evacuating the wounded, on the return trip, to base hospitals.

Lt. Evenson, who expects to be sent overseas soon, is a graduate of Senn High school and St. Elizabeth's hospital school of nursing. Before enlisting in the army nurse corps, she was on the nursing staffs of the Edgewater and Wesley hospitals.

Her husband, 1st Lt. Warren Evenson, is in administrative work with the air forces in Africa. Her sister, Miss Rosemary Spanier, is in training with the United States cadet nurse corps at the Wesley hospital school of nursing.

The young women's parents are Mr. and Mrs. Peter Spanier, 5049 North Damen avenue.

A recent announcement from headquarters in Washington, D. C., that an army nurse's rank henceforth will be governed by position and responsibility opens the way to promotion to approximately one-third of the 33,000 in the corps.

Lt. Col. Pearl C. Fisher, assistant superintendent of army nurses in the middle west, reports that greater recruitment is a necessity.

In commenting on the announcement regarding promotions, Col. Fisher said: "It is believed that the policy of increasing promotions in the ranks of the army nurse corps, according to years of service in present grades, and commensurate with special ability, will definitely accelerate recruitment."

Volunteers in the office of the central information bureau, office of civilian defense, 219 South La Salle street, will have a Christmas party at 5 p. m. on Dec. 21, to which they are inviting their husbands and friends. There will be a Christmas tree, refreshments, and informal get-together.

The bureau is celebrating two years of continuous service to the public in war time, having been founded shortly after Pearl Harbor.

A new training policy has been instituted at the bureau, making it possible for volunteers to receive training without waiting for a class to form. The course, which consists of 25 hours, is concurrent with actual service at the bureau, which answers hundreds of questions daily.

Mrs. G. Corson Ellis, chairman of the bureau, says it is understaffed and that more volunteers are needed.

Mrs. Fred Haller heads a committee of 30 women which has set up a shopping, wrapping and mailing service for men and women in uniform, under the sponsorship of the United Service organization. Volunteers work in three shifts daily from now until Christmas at the U. S. O. center, 131 South Wabash avenue. The committee members also are arranging for holiday decorations in clubs thruout the Chicago area and for special parties and entertainment.

[This department reports on women's war activities and answers questions regarding such activities.]

Farewell Tea Held for Dr. C. A. Aldrich at Child Hospital

A farewell tea for Dr. C. Anderson Aldrich, physician in chief of Children's Memorial hospital, was held yesterday afternoon in the nurses' home, where 350 members of the hospital's staff, board, auxiliary, women's board, and service department gathered. Dr. Aldrich, nationally known pediatrician, will leave the hospital in January to go to the Mayo clinic, where he will direct a long term research in preventive medicine in childhood.

He has been professor of pediatrics at Northwestern university and has been associated with the hospital for the last 21 years. Planning the tea were Mrs. Paul H. Holinger, Mrs. E. T. McEnerny, and Mrs. John L. Reichert.

Dr. Stanley Gibson, professor of pediatrics at Northwestern university medical school, has been appointed to succeed Dr. Aldrich at the hospital.

Household Forum

By Louise Bargelt

Mrs. Angie H., Cedar Rapids, Ia.—This fall tubes along bottom of my tubular chrome chairs began to rust. I rubbed promptly with steel wool and kerosene, and wiped with turpentine. After this I gave them two coats of varnish—and they show no more signs of wear and rust.

Mrs. Frank H., Oak Park—I have learned that if I add just a little salt to any sour fruit I am cooking, I do not need to give it so much sugar.

Mrs. Emory H., Chicago—My husband has made a sturdy wall bracket for our milk and cream bottle—large enough for our everyday needs. Now they don't tip and roll around, and I'm not chasing and picking them up.

PLEASE—Now—YOUR Idea!

Downstairs at Stevens
Stevens
State near Washington
Downstairs at Stevens
Open Monday, 12 to 9 P.M.

12.95
Merry Christmas Print
for "doing the town" during the holidays!
Meet him under the mistletoe in a merry holiday print! You'll love the ruffled shoulder epaulets . . . be flattered by the soft fullness in the skirt . . . intrigued because the belt buckles twice. In Black, Green, Grey and Brown rayon crepe. 12 to 18. 12.95
Sorry, no mail orders!
Downstairs—State
Approximately 2% will be added to all our marked prices to cover additional cost of doing business in Illinois.
Chas. A. Stevens & Co.
Budget Shops

Downstairs at Stevens
Stevens
State near Washington
Downstairs at Stevens
Open Monday, 12 to 9 P. M.

39.95
A 100% Wool Gabardine Suit
to see the old year out . . . begin the new!
Suave, tailored suit for '43 . . . smart, citified suit for '44—of 100% wool gabardine with streamlined jacket . . . slim, pleated skirt! You'll want it to carry you through Christmas meetings . . . informal holiday fun—straight into spring! In Green, Natural and Blue. 10 to 18. 39.95
Sorry, no mail orders
Downstairs—State
Approximately 2% will be added to all our marked prices to cover additional cost of doing business in Illinois.
Chas. A. Stevens & Co.
Budget Shops

Downstairs at Stevens
Stevens
State near Washington
Downstairs at Stevens
Open Monday, 12 to 9 P. M.

Slacks 8.95 Blouse 3.95
when the crowd drops in for cake and coffee, wear
Flannel Slacks . . . A Print Blouse!
The holiday hostess at home by the fire—looks slim-hipped and smart in soft Botany flannel slacks . . . looks gala and gay in a print blouse of rayon shantung! Slacks in Navy, Black and Brown. 12 to 20. 8.95. Blouse in Powder, Aqua, Coral, Luggage and Maize. 32 to 38. 3.95
Mail and phone orders invited!
Downstairs—Sports
Chas. A. Stevens & Co.
Budget Shops

CHICAGO STORE OPEN MONDAY, 12 NOON TO 9 P. M.

McCALLUM'S
smart, sturdy
SPUN-RAYON RIBS
$1.27 As featured in Harper's Bazaar
Perfect hosiery to wear with suits for business—with sweaters for sports and outdoor week-ends. This wonder yarn looks like lisle, is stronger than plain rayon, feels softer and smoother than either.
In Saddle and Sundown.
"You just know she wears them."
THE HUB
Henry C. Lytton & Sons
CHICAGO EVANSTON OAK PARK GARY
Gifts for Her—Just inside the door Main Floor. All 4 Hub Stores.

It's those we love we think about— send

NORCROSS
GREETING CARDS

GUILMONT'S
"HERBO" OIL PERMANENT WAVE

Permanents as You Like Them . . . $8.50 up
Do you want your hair to look as if it grew naturally curly . . . with soft waves and natural looking curls? Then ask for a Guilmont 'Herbo' Oil wave. Excellent for white hair—will not discolor it. Ideal for all textures of hair.
Call ANDover 2480 for your appointment today
GUILMONT & PETERS
Suite 705, Marshall Field Annex Bldg.
Over 30 years at this address

Maisie Is Still Her Bright Self on Swing Shift

"SWING SHIFT MAISIE."

A Metro-Goldwyn-Mayer picture, directed by Norman Z. McLeod, featuring Ann Sothern, James Craig, and Jean Rogers. Presented at the Chicago.

By Mae Tinee.

Good Morning!

Maisie, as you know if you've followed the Maisie series, is a girl for whom life has no dull moments. She's always up to her neck in something or other—and as a swing shift worker knows no exceptions. . . .

She's assistant to a man with a dog act when you meet her, doing a turn at the Propeller night club. . . . Along comes an irate test pilot, all burned up because his boss, owner of the Victory Aircraft plant, has had him deferred. . . . In his wrath he drops a piece of steak. . . . The dogs make for it. . . . Pandemonium breaks loose, Maisie loses her job. . . .

Feeling responsible, the handsome test pilot promises to get the dog man, Horatio Curley, a job at the plant. . . . Maisie lands there, too. She and Breezy bury the hatchet—and then along comes a little darling with a suicide act. . . . I won't spoil your fun by telling you any more of the story—excepting that Breezy falls for the darling, Maisie falls for Breezy, Breezy gets the commission he'd been after when his boss intervened—and drammer starts into dram all over the piece. . . . NIZE ending!

Ann Sothern's one of my pets—so human, and so pretty. . . . You'll like James Craig after you get used to his one sided mustache and Jean Rogers does a neat job as the snake in the grass. . . . Other roles are handled lightly and well and the director managed the giddy preposterous yarn with a deft, casual touch.

See you tomorrow.

Colored Club Federation to Honor Career Women

The Chicago Northern District Federation of Colored Women's Clubs will have a career women's testimonial banquet at 7:30 p. m. tomorrow in the Parkway ballroom, 4459 South Park way. Special tribute will be paid Mrs. Georgia Jones Ellis, Mrs. Edith Sampson-Clayton and Mrs. Sophia B. Boaz, who recently were admitted to the National Association of Women Lawyers; Miss Daisy Sampson, R. N., office supervisor of nurses with the Chicago board of health; Mrs. Madeline R. Morgan, teacher and historian, who was active in introducing the teaching of Negro history in Chicago public schools, and Mrs. Morgan's co-worker, Mrs. Bessie King. Mrs. Fannie M. Carter is federation president.

Looking at Hollywood

By Hedda Hopper

Hollywood, Cal., Dec. 5.—**Ray Milland** and **Paulette Goddard's** next, which won't start until May, is the new novel "Kitty," by **Rosamond Marshall**, which cost Paramount around $50,000. It's a romantic tale with love hanging from every limb. . . . **Edith Head** goes on to New York to put on a fashion show of the outstanding costumes in "Lady in the Dark." Many eyes will pop when they get a look at them back there, but I wish they'd do a repeat performance and let the girls show 'em in the Halloran hospital. . . . **Rian James** has written a cavalcade of show business, in which he hopes **Leon Errol** will play himself. . . . A Christmas tree came high this year for "Hitler's Gang"—an 18 footer, cost 18 bucks. They gave him this tree in 1924, but I'll bet he won't have one this year unless he gets a special one from **Stalin, Churchill,** and **Roosevelt.**

So Glad to Be Sad.

Having a song written for **Judy Garland** didn't seem to make her happy. She cried all thru the ditty dedicated to her called "I Lost You" which **Ralph Blane** and **Hugh Martin** wrote. And when it was finished, she said, "Please play it again—that made me so happy!" . . . Three fine singers under contract to Metro but who haven't yet been set in screen parts are going to preview their talents Christmas eve for the men at Camp Roberts in a streamlined version of "The Merry Widow." They're **Lucille Norman, Mary Walker,** who did "The Firefly" here, and **Jeff Adams. Capt. Maurice Wakeman** and **Dan Rosing** are in charge of the production. It sounds like on elegant idea, and I only wish I could go along with them to hear it.

Little, but O, My!

When **Sidney Blackmer** played **Theodore Roosevelt** in "Arsenic and Old Lace" at Camp Irwin, they forgot to take along a dummy for the corpse. So they called for the smallest soldier there to play dead. When it came time for Blackmer to lift him out of the window seat, the soldier was really doing his act. He was so stiff that Blackmer couldn't lift him. He turned to the audience and said, "Please, I need two volunteers to face certain death." Two soldiers came up on the stage. He said, "Would you mind lifting this stiff and taking him to the basement?" Well, it made such a hit that Sidney's repeated it at all the camps since.

He Must Be Deaf!

Even tho **Martha Raye** has the biggest mouth in these parts, she didn't make enough noise to stop a runaway camel that she was riding in "Four Jills and a Jeep." Gosh! imagine getting out of control with a camel. . . . You're going to be amazed at the name of that big Hollywood star who's not only listed but rated in that book of **Wayne Lonergan's,** up for the murder of his wife. . . . Bless his heart—**George Brest,** who played Henry in "Assignment in Brittany," is wondering if he isn't the oldest actor in town. He's now in his 88th year, still fit and still acting. . . . A soldier from the South Pacific who's listened to command performance records sent in a request that **Bob Hope** brush his teeth on the next show! . . . **Bob Burns** said to **Ed [Duffy] Gardner,** "How do you like this suit? I bought it off a dummy." Duffy looked him over and said, "Hmm—some dummies wear clothes better than others."

Early Christmas.

Claire Trevor's husband, **Lt. Cylos Dunsmoof,** stationed in Kansas, hoped to be here for the birth of the baby which they expected Christmas day. The baby arrived, but not papa. The day of its arrival she phoned to **Ketti Frings** saying, "I think I have stomach ulcers—I feel so badly." Two hours later, word came from the hospital the baby was born. . . . **Faith Baldwin's** Christmas card this year, in her own handwriting and with a star at the top of the page, is: "The meaning of the star is hope; the pledge is peace. Despite fear and grief and long endurance, the pledge is deathless. The star still shines and so once more from my heart, I wish you Merry Christmas."

He Can Dream, Can't He?

Young **Dick Davis** hopes his appearance playing **Greer Garson's** ["Mrs. Miniver"] son on the airways will be as successful for him as it was for **Richard Ney.** It got Greer for Richard. Dick tells me that driving in from Pasadena the other night, he picked up a couple of sailors and with them was a civilian. Dick supposed he was a pal of theirs, but during the trip to Hollywood, the civilian brought a blackjack down on Davis' head. The sailors grabbed him and, after taking the blackjack and an open knife, let him escape. That's a new racket.

News from Out There.

I asked a friend who's just returned from the South Pacific about the liquor situation and learned that they have a drink called "5-ulcer gin" which is so strong that a bit of it thrown into the fire blew three of them right out of an apartment. And there's a drink made from coconut milk which is mighty pleasant, but after you've had three of them, you can't get up. . . . The greatest need is more blood plasma, which is used especially for burns and shock. Whole bomber crews have been saved by it. Sometimes they get as many as 12 injections.

[Copyright: 1943: By The Chicago Tribune.]

Plan 8 Weeks of Opera; but There's an 'if'

BY CLAUDIA CASSIDY.

The Chicago Opera company will have a season of eight weeks in 1944, providing the public buys enough opera purchase certificate books in advance, and the board of governors can get coöperation from singers, musicians, and stagehands, who represent 75 per cent of opera's cost. This was announced at the Civic Opera house last night when the opera management, which skipped the season of 1943, held a rally to start the ball rolling for next season. Mayor Edward J. Kelly coöperated at once by buying the first book of certificates for $10—he had to search for the money while the audience chuckled — and John Charles Thomas, who has been seriously ill, telegraphed from New York to buy the next ten.

Purchase of a book of certificates carries with it membership in the Chicago Opera association, a chartered group to which the opera management promises special privileges. Any or all of the 10 certificates in a book can be exchanged at the box office for any seat at any performance of opera next season. What those operas will be is still nebulous. John D. Allen, new president of the company, who was unable to be present last night, has been authorized to appoint a committee to negotiate for an artistic director. Once that step is taken the management promises to embark on preparation for a first rate season of opera well cast and adequately rehearsed and staged, which will search for new talent by means of an audition committee.

The business of the evening was sandwiched between two halves of a concert at which all participants donated their services. The singers included Helen Jepson, whose encore. "Mighty Lak a Rose," was dedicated to her baby son; George Czaplicki, chief specialist John Carter of the Great Lakes Naval Training Station, Lawrence Salerno, Louise Weber, Margery Mayer, and Reinhold Schmidt. The ballet repertory company danced Bronislava Nijinska's "Hitch Your Wagon to a Star," to the accompaniment of the Chicago Opera orchestra under the direction of Nicolai Malko. Accompanists for the singers were Leo Kopp and Alexander Aster. Pierre André was master of ceremonies.

In the afternoon the opera house held a recital by the Chilean pianist, Claudio Arrau, heard on the History and Enjoyment of Music series. Mr. Arrau is a wizard of keyboard virtuosity, but his style is miniature and his tints are aquarelle. When he appeared here two seasons ago, playing Liszt's Concerto in E flat major with the Chicago Symphony orchestra, he scored a sensation. Returning last season in recital, he failed to live up to formidable expectations, which was more our fault for leaping at conclusions than Mr. Arrau's for falling short of them. Now we know what to expect—a small tone with the texture of velvet, a foaming velocity to rival Simon Barer's, and a preoccupation with the ornamental externals of music.

Expecting just that yesterday, some of us were happily surprised with Mr. Arrau's performance of Brahms' beautiful Variations and Fugue on a Theme by Handel [taken from the second set of harpsichord pieces], which had integrity and imagination and, within its own scale, breadth of style. Tonally it was rich and varied, again within that scale, and the final variation set a culminating peak the fugue could not quite rival.

But in general Mr. Arrau's was a boneless style at its best in Liszt, with runners-up in Ravel and the Latins. Both the Liszt and Ravel fountain music had the very texture of spray and foam and quiet water, while the Mephisto Waltz was a dazzling exhibition of virtuosity. Less satisfactory were an amorphous performance of Chopin's Ballade in F minor and Debussy's "Pagodes," which became a keyboard exercise shorn of the mysterious authenticity the composer called its "sonorous halo." The only novelty on the program was a Toccata dedicated to Mr. Arrau by Juan José Castro, whose music sounded facile but futile. The encores were the Chopin-Liszt "My Joys" and Liszt's Etude in D flat.

Recent Bride

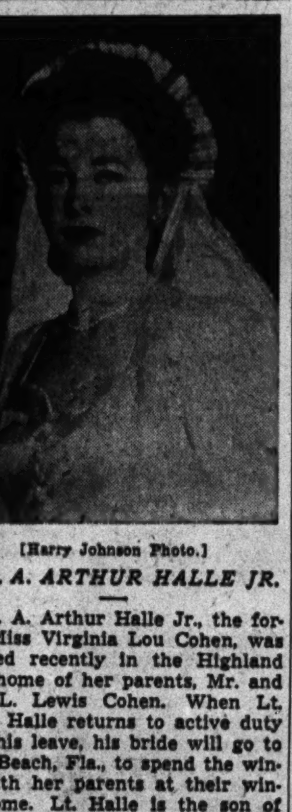

[Harry Johnson Photo.]

MRS. A. ARTHUR HALLE JR.

Mrs. A. Arthur Halle Jr., the former Miss Virginia Lou Cohen, was married recently in the Highland Park home of her parents, Mr. and Mrs. L. Lewis Cohen. When Lt. [j. g.] Halle returns to active duty after his leave, his bride will go to Palm Beach, Fla., to spend the winter with her parents at their winter home. Lt. Halle is the son of Maj. and Mrs. Halle of Memphis, Tenn.

Critic Judges 2 Promising Young Artists

BY ALBERT GOLDBERG.

William Kapell, the young pianist who scored resoundingly with the Khatchaturian concerto at Ravinia last summer, gave his first Chicago recital at the Arts club last night.

Mr. Kapell is a highly gifted lad who will play the piano much better—and perhaps much differently—10 years from now. He has about all the technical equipment any pianist needs, tho it is not yet polished to the highest degree. He is capable of varying the piano tone at will, and now revels in sharp contrasts of gossamer pianissimo and mountainous masses of tone.

Musically, Mr. Kapell is a decided individualist—sometimes at the composer's expense. He played Bach's organ Fantasy and Fugue in G minor as transcribed by Liszt without conceding that even when he wrote a fantasy Bach did not mean to be taken too literally, and without agreeing with the common notion that a fugue is a strict form of composition. From Bach he turned to the Russians, discovering in the E flat prelude of Rachmaninoff, one of that master's most touching compositions, things that surely would have surprised the composer, and which to our way of thinking added nothing to the simple, heartfelt message of the piece. He was on surer ground with three preludes of Shostakovich, which elicited chuckles from the audience, and entirely in his element in the third sonata of Prokofieff, which was concise, to the point, and excitingly brilliant. The Spanish pieces of De Falla and Albeniz which closed the program were likewise pianistically competent without establishing convincingly authentic moods.

Artemis Geranios, soprano, gave a debut recital at the Civic theater yesterday afternoon under sponsorship of the Young Ladies' Philomusical Hellenic society. The audience was sizable, the program tastefully chosen, and the young artist well justified in her venture. Handsome is as handsome does, and Miss Geranios also sings well. Her voice is not voluminous, but it is sweet and true, and all that she has thus far acquired is to the good. She sings in English [a pleasant brace of old English songs] as well as she sings in German [a group of lieder of which Erich Wolff's "Ich bin eine Harfe" was exquisite] and if you think that is axiomatic you don't know your average young American singer. Granting a certain degree of immaturity, we nevertheless feel safe in predicting that her stately blond beauty, her already secure musicianship and lovely voice, many doors will open to Miss Geranios—including Hollywood.

Lectures Today

Edgar Wind, "Michelangelo's Last Judgment," 4:30 p. m.; **Ronald S. Crane,** "The Nineteenth Century: The Defense of the Humanities," 8 p. m., Social Science Research building, University of Chicago, afternoon lecture free, evening lecture, 75 cents.

Waldemar Gurian, "Communism" in the "Challenge of Collectivism" series, 7 p. m.; **Eddie Doherty,** reviewing his book, "Splendor of Sorrow," 8 p. m., Shell school, 31 East Congress street, free.

Loraine Lloyd, guide lecture tour, 2 p. m., Field museum, 28 cents.

Mrs. M. L. Purvin, reviewing "Against This Rock," 8 p. m., Woodlawn branch library, free.

'Courage Stout' . . . . . By William MacLeod Raine

(Copyright: 1943: By William MacLeod Raine)

SYNOPSIS: At the funeral of Stuart Lane, Austin Reynolds, cattleman, is accused by the rustlers of ambushing Lane. Jess Blackburn tries to incite the men to violence, but Neal MacGowan, who play a lone hand, averts trouble. Reynolds accuses Neal of being the leader of the cattle thieves and outlaws. From Janet Neal learns her father had no personal enemies, but on returning from Squaw creek he was unusually absorbed. Tracing the tracks of Lane's wagon, Neal finds tracks of four horses, heading for Rustlers' gap. The Sheridan stage had been held up and the messenger killed the day before Lane was murdered. Neal follows the tracks to the gap, talks to Allan Dunn and Jess Blackburn and discovers Nelson Gurley has been hurt. In his anxiety to incriminate Reynolds, Blackburn casts suspicion upon himself. Neal visits Reynolds and questions him. Eleanor, Reynolds' sister, is attracted. They agree to befriend Janet Lane, but Janet rejects their friendship. As they leave, Janet is shot. Austin dresses her wounds and they take her to their home. Neat gets a United States marshal's badge and goes to the gap to bring back Blackburn. He tells Cad Clemson he suspects Jess Blackburn of the murder of Lane and the shooting of Janet. Cad tells him where he will find Blackburn. Caught in lies, Blackburn's friends desert him, and as he is about to be taken prisoner, Neal is forced to shoot Blackburn in self-defense. Riding out of the gap a great boulder crashes in front of Neal. This he belives to be the work of Cad. Janet recovers. Eleanor is anxious to know what Neal's real feeling for Janet is. A romantic duel between Eleanor and Neal ends in a kiss that stirs them both.

INSTALMENT XIX.

IMPLICATION RESENTED..

MacGowan drew up a chair and sat beside Janet. His cheerful, friendly smile was reassuring. "You're worrying because I had to kill this man," he told her. "Don't you, Janet. I didn't kill him. The law did. You are trying to blame yourself. If he had lived, you would not have been safe. Neither would Dr. Seneca. He would have gone on murdering to the end of his life. He's better dead."

"I know," she agreed in a small voice. "I know, but——"

"But you'd rather somebody else had killed him," he finished for her. "So would I. Still, it was something I had to do and I'm not going to let it spoil my life."

"I'm awfully grateful," she said, choking a little. "I'm so glad you weren't hurt."

"Me, too," he agreed, grinning at her.

Neal pulled up to rest his winded horse and looked down into the golden valley far below him. On both sides of the river he could see the checkerboard squares of grain and alfalfa belonging to the Blue Bell ranch.

There had been sunshine, but clouds had gathered and now a fine drizzle began.

He put Keno to the trail running along the ridge and descended to the gulch below. Thru the sound of the rain there came to him a faint murmur of voices approaching. Out of the mist appeared three riders. They pulled up abruptly. Two of them carried rifles across their saddles. The third, Robert Muir of the Blue Bell, removed his fingers from the butt of a revolver when he recognized Neal.

"Off yore usual beat, aren't you, gentlemen?" MacGowan said dryly.

One of them answered harshly. "It's a free country." He was Jack Cross of the Bar A. B. Neal knew him well. He was a leading member of the association and had for the owner of the K-B an intense dislike.

One of Neal's eyebrows lifted quizzically. "Quite right, Mr. Cross. I agree with the Constitution. All of us entitled to life, liberty, and the pursuit of happiness. Or is that in the Declaration of Independence?"

The third of the trio was a heavy-set squat man in chaps. Neal knew him, Tug Hack, a rider for the Circle Double T. He was chewing tobacco steadily, the eyes in his impassive face set now on MacGowan. Apparently he wanted to be quite sure that Neal was alone.

Neither Cross nor Hack smiled at MacGowan's pleasantry. They watched with the concentrated attention a prizefighter gives his opponent during the first few seconds of a bout.

"You alone?" Cross asked, his voice grating.

"I was until I met such pleasant company," Neal returned.

Muir spoke for the first time. "MacGowan is all right," he said to soften the dourness of his companions. The Scotchman had the high color and the clean scrubbed look peculiar to many of his race. He was an athletic, broadshouldered young fellow. In the Flood river country he was well liked for his friendly cheerfulness.

"Is he?" Cross replied. The words were a sneer rather than a question.

Neal's manner was as jaunty as ever, but back of his cool indifference was a keen attention. The grimness of these men held a menace. They were hunting cattle thieves; very likely were part of a large posse split up to cover different trails into the mountains. Probably within the last 24 hours rustlers had raided the range and cut out a bunch of stock.

What concerned Neal was that the attitude of two of these men suggested that he was a suspect. They thought that the stolen cattle and the men driving the bunch might be somewhere back in the mist within a mile or two; that he was scouting to make sure the way was clear. Of course, this was ridiculous.

"It's not a week since MacGowan went into the gap to arrest Blackburn and killed him!" Muir reminded his allies.

Cross laughed harshly. "You swallow everything you hear; don't you, Bob?" he said derisively.

Muir's blue eyes were puzzled. "There were witnesses, Jack," he insisted. "Allan Dunn and Tim Owen."

"One of the rustlers and a guy whose pay check is signed by MacGowan," Tug Hack jeered.

"You mean that Neal didn't kill Blackburn?" Muir asked.

"Sure he killed him." The words of Cross dripped malice. "But why?"

"Because Blackburn murdered Lane and was resisting arrest," Muir answered.

"Says who? Why would an outsider take on a job like that—go into the gap to arrest this bad man, knowing he likely wouldn't ever come out alive?"

"But he did."

"He went in all right and he rubbed out Blackburn. Maybe he was welcome to ride in any time he liked." The hard slaty eyes of Cross were fixed on the K-B man. "Maybe he and Blackburn quarreled. Crooks do."

Neal spoke softly, his voice like steel. "You used a word, Cross, I don't like it."

"Then you can lump it," the Bar A B man said bluntly.

"No." Neal's words came low but clear. "You can't call me a crook and get away with it. I've taken a good deal from you and yore friends but I can't take that."

Muir moved his horse forward to stand between them. "He's right, Jack. You have no right to say that without proof, and you have no proof."

"Proof!" Cross spat the word out bitterly. "Why be so legal? When we get the dead wood on these birds we can't convict them, not with nester and rustler juries. Take MacGowan here. He cuts loose from the association which is trying to stop thieving. His friends are the riffraff of this country."

"He wears a badge of a United States marshal," Muir said.

"What for?" demanded Cross. "To protect the scalawags he runs with. Cullen is an officer, too."

"Look at the facts straight, Jack," urged Muir. "You have no right to name Cullen and MacGowan in the same breath. Let's be fair. MacGowan discovered that Blackburn had killed Lane and wounded his daughter. Knowing that Cullen wouldn't move, he had himself appointed marshal to drag the scoundrel to justice. Reynolds and I are convinced of that. When Blackburn resisted arrest he killed him."

Neal said nothing. The Blue Bell man had put the case fairly. It was up to Cross now. The Bar A B owner was mulishly obstinate.

[Continued tomorrow.]

New under-arm Cream Deodorant safely Stops Perspiration

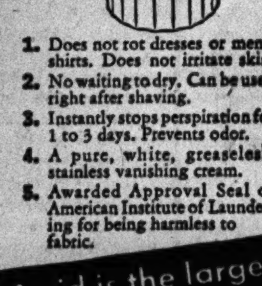

1. Does not rot dresses or men's shirts. Does not irritate skin.
2. No waiting to dry. Can be used right after shaving.
3. Instantly stops perspiration for 1 to 3 days. Prevents odor.
4. A pure, white, greaseless, stainless vanishing cream.
5. Awarded Approval Seal of American Institute of Laundering for being harmless to fabric.

Arrid is the largest selling deodorant

39¢ a jar
Also in 10¢ and 59¢ jars

ARRID

DOWNTOWN
BUY WAR BONDS AT BALABAN & KATZ THEATERS

CHICAGO
MAISIE'S A DAISY . . . "carrying the torch" . . or using it!

ANN SOTHERN JAMES CRAIG
SWING SHIFT MAISIE
JEAN ROGERS · CONNIE GILCHRIST

IN PERSON
The sweet trumpet man
CHARLIE SPIVAK
and his famous ORCHESTRA
IRENE DAYE
PAT HENNING · POPS & LOUIE

DOWNTOWN
RKO GIFT TICKET BOOKS On Sale at Both Theaters

RKO PALACE OPEN 8:45

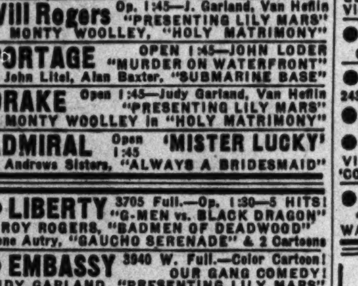

OLSEN and JOHNSON in CRAZY HOUSE
Plus NEW MYSTERY "THE FALCON and the CO-EDS"

RKO GRAND OP. 8:45
The Story of a Fighting All-American!
He's Tough! He's Lovable!
O'BRIEN in THE IRON MAJOR

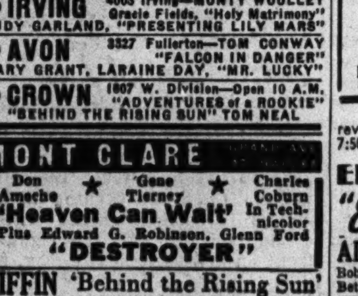

WARRICK RYAN

NORTHWEST
BUY WAR BONDS AND STAMPS at all Balaban & Katz Official Issuing Agents Theaters

HARDING
LUCILLE BALL, WM. GAXTON, HARRY JAMES & His Orchestra
"BEST FOOT FORWARD"
Plus LAUREL & HARDY "DANCING MASTERS"
CONGRESS Open 1:45—Edw. G. Robinson, Glenn Ford, "DESTROYER" & JOHN LODER, "ADVENTURE IN IRAQ"
GATEWAY Open 1:45—GENE TIERNEY & EDMUND LOWE, "DANGEROUS BLONDES"
TERMINAL BELPARK CRYSTAL "BEHIND THE RISING SUN" & "FIRED WIFE"
BILTMORE Op. 1:45—Humphrey BOGART, J. CAGNEY, 'OKLAHOMA KID' & RICHARD ARLEN in "ALASKA HIGHWAY"

NORTH
BUY WAR BONDS AND STAMPS at all Balaban & Katz Official Issuing Agents Theaters

UPTOWN
Sts. 2:00—Claudette COLBERT, Paulette GODDARD
"SO PROUDLY WE HAIL"
& TOM CONWAY JEAN BROOKS "7th VICTIM"

GRANADA
Open 1:30—LUCILLE BALL, HARRY JAMES in "BEST FOOT FORWARD"
& LAUREL & HARDY "DANCING MASTERS"

SOUTH
WARNER BROS. THEATERS
CONVENIENT TO YOUR HOME!
IMMEDIATE DELIVERY OF WAR BONDS

AVALON CAPITOL
Doors Open 1:30 Lucille Ball, Harry James Band "BEST FOOT FORWARD" Donald O'Connor, Susanna Foster "TOP MAN"
Doors Open 1:30 Gene Tierney, Don Ameche "HEAVEN CAN WAIT" Edward G. Robinson, Marguerite Chapman "DESTROYER"

STRATFORD "SKY'S THE LIMIT" "ADVENTURE in Iraq"
BEVERLY Free Parking—James Cagney "THE OKLAHOMA KID"
JEFFERY "BEHIND the RISING SUN" Robt. Paige, "FIRED WIFE"
RHODES "BEHIND the RISING SUN" Robt. Paige, "FIRED WIFE"
OGDEN Jas. Cagney, "OKLAHOMA KID" "ADVENTURES OF A ROOKIE"
GROVE Jas. Cagney, "OKLAHOMA KID" "ADVENTURES OF A ROOKIE"
HIGHLAND Robt. Paige, "Fired Wife" "Adventures of a Rookie"
HAMILTON "FALCON IN DANGER" "Mystery of 13th Guest"
COSMO Wm. Gargan, 'HARRIGAN'S KID' "MURDER ON WATERFRONT"
SHORE "PRESENTING LILY MARS" plus "HOLY MATRIMONY"
FROLIC "PRESENTING LILY MARS" plus "HOLY MATRIMONY"
OAKLAND "HITLER'S MADMAN" and "HARRIGAN'S KID"
"MET" "BEHIND THE RISING SUN" "ADVENTURES of a ROOKIE"

BUY WAR BONDS AND STAMPS at all Balaban & Katz Official Issuing Agents Theaters

TIVOLI
Op. 1:00 Claudette COLBERT, Paulette GODDARD "SO PROUDLY WE HAIL"

Homemakers: Conserve All Waste Fats

Mary Meade's Daily Food Bulletin

PROCESSED FOODS: Green stamps A, B, C [book No. 4] good thru Dec. 20; D, E, F good thru Jan. 20.

MEATS, CHEESE, FATS, OILS: Brown stamps L valid Nov. 21, M valid Nov. 28, N. valid Dec. 5; all good thru Jan. 1.

SUGAR: Coupon No. 29 [book No. 4] good for 5 pounds, expires Jan. 15, 1944.

War Time Menu for Tuesday

BREAKFAST

Grapefruit
Dry Crumbled Cereal
Soft Cooked Eggs
Rye Bread Toast
Milk Coffee

LUNCH

Stuffed Baked Potatoes with Cheese
Cabbage and Carrot Slaw
Sliced Bananas in Orange Juice
Cookies, Milk

DINNER

Braised Veal Chops with Lemon
Mashed Rutabagas
Green Beans
Shredded Lettuce, Dressing
Whole Wheat Bread
Apple Crisp
Milk Coffee

Braised veal chops with lemon: Wipe chops with a damp cloth, and dip in flour which has been seasoned with salt, pepper, and a little thyme. Rub skillet with cut clove of garlic, melt fat, and brown chops. Place a slice of lemon on each chop, add 1 bay leaf to the pan and 1 teaspoon Worcestershire sauce mixed with ½ cup hot water. Cover and cook gently one hour or until tender.

BY MARY MEADE.
[Copyright: 1943: By The Chicago Tribune.]

I'd like to remind readers once again of the extreme importance of saving all waste kitchen fats and turning them in to the meat dealer. I had a letter the other day from a woman who complained that she had no more coffee tins in which to save her fats; therefore she didn't think she could save them.

You do not need a coffee can. Use any tin can after you have eaten its contents. The tin will be salvaged, too. When you have a can or two filled with fat, take to your market, where you will be paid a few cents for your trouble. The fat has an important war use. Every little bit helps. Surely it is not too much trouble to collect waste fats in a can, keeping this can in the refrigerator until it is filled. Waxed paper may be tied over the top.

Fats must not be wasted in the kitchen, either. Perhaps we should abandon for the duration use of any food cooked in deep fat. If we must have doughnuts, French fries, and the like, we can use a small, heavy saucepan for that frying and rescue every bit of the fat after the cooking operation, to be used again and again.

Fatty drippings from meats should be used in place of butter for seasoning, sauteeing, and for other cooking purposes when possible.

Fat trimmings from chops and roasts should be rendered by heating in a heavy skillet over a low burner. This rendered fat may be used in cooking or turned in for salvage. The crisp cracklings left after the fat has been removed are delicious in corn breads or in meat loaves. They shouldn't be wasted.

Rendered fat, bacon, ham, and sausage drippings may be strained and used in all kinds of baked goods. Even pie pastry may be made with this fat. Quick breads made with bacon or sausage drippings have excellent flavor.

Crackling Corn Bread.

2 cups corn meal
½ cup sifted flour
3 teaspoons baking powder
2 teaspoons salt
1 egg, beaten
2 cups milk
1 cup cracklings

Chop cracklings [crisp brown pieces left after trimmed fat is rendered] or put them thru a food grinder. Sift dry ingredients, add milk and beaten egg, and mix well. Stir in cracklings. Pour into greased pan and bake at 425 degrees for 30 to 40 minutes.

Use all the fats you buy, whether on meats or as shortening, as economically as possible; then turn all you can't use in to your meat dealer to be used in the manufacture of glycerine. That's one of the most important rules for every patriotic housewife.

SAVE WASTE FATS!

* *

Personnel Association to Entertain Altrusans

Altrusa club members are to be guests of the Chicago Guidance and Personnel association at 6:15 o'clock dinner tonight in the Georgian room of Carson Pire Scott & Co. Paul A. Mertz, field representative of the training within industry department of the war man power commission at Washington, D. C., will discuss the program of his organization. The Altrusa party will be headed by Miss May G. Cavanagh.

RATION CHARTS AVAILABLE.

A copy of the new official OPA table of point values for rationed foods will be mailed free to any Tribune reader who sends a postcard with his name and address to Ration Charts, Chicago Tribune. Or copies may be picked up at Tribune Public Service offices, 1 South Dearborn street and Tribune Tower lobby. The chart is suitable for posting in the kitchen for reference.

WOMEN & GIRLS
Help Supply Candy for Our Armed Forces
GOOD PAY 6-Day Week
NO EXPERIENCE NECESSARY
Day, Night Work. Pleasant Working Conditions
EMPLOYMENT OFFICE HOURS:
Sunday....................11 A.M. to 4 P.M.
Mon., Tues., Wed........ 7 A.M. to 8 P.M.
BUNTE BROTHERS
3301 W. Franklin Blvd. (500 North)

Apron Fashion

This two-in-one apron fashion is a versatile war time style for busy hours at home. Style No. 2715 is designed for sizes 12 to 48. Size 36 requires 3⅞ yards of 35 inch fabric with 5¾ yards of braid; button-on apron, 2 yards of 35 inch material with 2 yards of braid.

Order Clotilde patterns from Chicago Tribune, P. O. Box 537, Grand Central Annex, NEW YORK CITY. Print name and address; state size. Each pattern is 10 cents, plus 2 cents for mailing.

Legion Auxiliary.

The 2d district of the American Legion auxiliary will conduct a school of instruction for unit officers at 8 p. m. on Friday at the Morrison hotel.

$5 PRIZE RECIPE

Orange Fruit Cake.

½ cup margarine or other shortening
1 cup granulated sugar
2 eggs
2 tablespoons grated orange rind
2 cups sifted cake flour
1 teaspoon baking soda
1 teaspoon salt
⅔ cup sour milk
½ pound mixed candied fruit
¼ pound candied cherries
¼ pound dates [or figs or prunes]
½ pound pecan or walnut halves

Basting Sauce.

1 tablespoon grated orange rind
Juice of 1 large orange
¼ cup sugar

Cream margarine with sugar until fluffy. Add eggs, one at a time, beating after each addition. Stir in orange rind. To 1¾ cups flour, add baking soda, and salt and sift. Add to creamed mixture alternately with sour milk. Stir fruits into remaining flour. Add with nuts. Turn into an 8 inch tube pan which has been greased and lined with greased waxed paper. Bake about 1 hour in a moderate [350 degrees] oven. Mix basting sauce ingredients and let stand 45 minutes. When cake is removed from oven, pour half the mixture over it. Pour over remaining mixture about 30 minutes later.

MRS. W. VENNEKAMP,
2159 N. Latrobe avenue, Chicago.

Send your favorite recipe to: Recipe Contest, Chicago Tribune.

Raccoon Coats in Nutria Shade Get a Big Play

BY REA SEEGER.

Snappy fashions in junior size costumes such as suits and dresses aren't particularly new or exciting, but some brand new fur coats designed expressly for sizes 9 to 15 [no larger] make headline news. Add the information of mercifully low price tags and you have something revolutionary. This high fashion fur news and the low price make interesting data for parents or other relatives playing with the idea of a fur coat as a Christmas gift.

See what ingenious furriers have done with the newest raccoon coats if you doubt it. You'll never recognize the old, trusty raccoon in its new glamor because sheared raccoon now passes the most serious inspection as nutria. The lovely flattering brown, the silky, deep fur and all the hitherto inimitable swank of nutria now is the rage of the young crowd, and all the coats are of this exciting new sheared raccoon. Remember the superior long wearing records of raccoon, its cold defying warmth. Then see it transformed and you'll be willing to spend the modest sum for one of the beauties.

There are two models. One exceptionally low priced and streamlined in straight topcoat outline, has a stitched band of heavy wool down each side of the front, and a narrow band at the cuff edge of the wide loose sleeves. The snug high collar line ends with a fastening device of cord. The price for this brown beauty is sensationally low. For more money, there's a model with flared back, sleeves with a luxurious turn back cuff, and a snug collar line—a coat for day time as well as evening wear.

Thru the Looking Glass

In exactly the same way a wise gift-giver tries to find books that stimulate the young mind, or toys that teach the "know-how" to young fingers, should you try to select grooming gifts that awaken in the usually indifferent teen-ager the desire to be clean and well groomed.

Boys and girls who are not enthusiastic about bathing and brushing and who don't respond to lectures will often acquire a new point of view if they have possessions that are ticketed as their very own and that capture their fancy.

It's true that many an adolescent nail biter has conquered the habit when she received a pretty manicure case. Even the boy who doesn't care a hoot about the prettiness of things will take a new interest in the appearance of his nails if he owns a masculine-looking kit of implements that are all his own.

The youngsters with poor complexions will undoubtedly take better care of them if preparations designed especially for the young skin are among their possessions. In this connection you might remember that the underlying cause of bad complexion during adolescence is faulty cleansing methods. Soaps, cleansing lotions, complexion brushes—all these, because they aid the vigorous deep cleansing the youthful skin needs—can be gifts that have good psychology behind them.

If Sally is reluctant to brush her hair as much as you'd like, see what the gift of a handsome brush and comb set will do.

It's vastly important to the adult to be well groomed, but only the habit of fastidiousness, established in childhood, makes the well groomed man or woman. Any gifts for the youngster that help encourage this habit are worth shopping for.

ELEANOR NANGLE.

Lapel Trivia

BY ELLEN BRUCE.

Crocheted Dutch dolls, sabots and cap make a gay group of lapel ornaments. You probably have enough odds and ends in your scrap bag to make up an array in typical colors. Only a few minutes is required for an ideal gift, shower, or bazar suggestion.

For instructions in crocheting the lapel Dutch dolls, No. 1271, send 10 cents in stamps or coin, plus 2 cents to cover mailing cost, to the Needlework Bureau, Chicago Tribune, 220 Fifth avenue, New York City.

Tell Truth If Child Doubts Santa Legend

BY GLADYS HUNTINGTON BEVANS.
[Copyright: 1943: By News Syndicate Co., Inc.]

One of the things which worries parents most is whether a truthful answer about the existence of Santa Claus will make the children lose faith in their mother or father.

"No" is my answer. That is, unless you are one of those mothers who "goes sentimental" over the myth, and tries to prolong the belief deliberately, because "their belief in Santa Claus is so sweet," and "I hate to take it away from them." Sometimes elders will build up little situations to keep a child's belief from wobbling, and will even perpetrate what amounts to a hoax to bolster up the illusion that Santa Clause really exists, even for years after the doubt appears.

When any grownup does that beyond the stage where a little boy or girl becames naturally less credulous, then I think that child will feel that his parents have let him down. There easily may be in that case a loss of faith in the word and assurances of those grownups who to him represent security, security of feeling as well as of material things.

All young children have not equally questioning or logical minds; therefore no one can say just when a child begins to have serious doubts of Santa's existence. But when that time comes you will recognize it; then it is up to you to answer your little boy or girl quite honestly.

* *

Mt. Carmel Mothers Club to Entertain for Pastor

The Rev. Howard Rafferty will be the guest of the Mount Carmel Mothers club at the board luncheon at 1 o'clock today at the South Side Swedish club, 7330 Ridgeland avenue. Mrs. Bernard Ameto and Mrs. Frank A. Nessinger will be hostesses. Mrs. Paul T. Weldon is president of the club.

According to Culbertson

[Copyright: 1943: By Ely Culbertson.]

Playing according to the percentages is a good idea—but only when there is no better guide. For example:

West, dealer.
Both sides vulnerable.

NORTH
♠ A K 4 2
♥ 2
♦ K J 10 8 2
♣ 9 8 5

WEST
♠ 10 9 8
♥ Q 9 5 3
♦ None
♣ A K Q 10 6 4

EAST
♠ Q J 7 5
♥ A
♦ 9 6 5 4 3
♣ 7 3 2

SOUTH
♠ 6 3
♥ K J 10 8 7 6 4
♦ A Q 7
♣ J

The bidding:

West	North	East	South
1 club	1 diamond	Pass	4 hearts
Pass	Pass	Pass	

West led the king and queen of clubs. Declarer ruffed, entered dummy with a spade and returned the singleton trump. East, in with the blank ace, could have struck a mighty blow for his side if he had returned a diamond, but there was no way of his knowing that West could ruff, and it seemed a better idea to force declarer again in clubs.

South ruffed East's club return, cashed the king of trumps, and led the trump jack. West won, and now that he could count declarer's trump suit, he did not make the mistake of leading another club, thus allowing declarer to ruff, draw West's last trump, and then run the diamonds. Instead, West exited with the spade 10. Dummy won, but now declarer was faced with the proposition of reëntering his own hand to draw West's last trump. That looked easy enough. Diamonds had not yet been touched; surely, West must have at least one diamond. So South led a diamond to his ace, and West ruffed for the setting trick.

It was hard luck to find West void of diamonds, but the fact remains that declarer would have been on safer ground to ruff a spade as entry to his own hand. The only thing that could make a third lead of spades dangerous was if West was now out of the suit, but for that to be possible, East would have had to start with five spades headed by the queen and jack, with the blank ace of hearts outside. Was it conceivable that with that holding East would have failed to bid one spade over North's one diamond? Absolutely not!

Chicago Bridge Results

Results of duplicate bridge games in Chicago last week:

Atlantic: Sec. A, 1—Mrs. L. Fritz-J. Lynn; 2—Mrs. J. Eskin-Mrs. B. Arst. Sec. B, N-S 1—Miss A. M. Walsh-A. Schwarz; 2—Mrs. C. Meyer-Mrs. M. Ward. E-W 1—Mrs. L. Jung-C. Watson; 2—Miss H. O'Brien-Miss H. Flanigan.

Beverly: 1—Mr. and Mrs. B. Hugill; 2—G. McKay-Mrs. F. Gill.

Bridge players: 1—Mrs. H. McDaniel-G. Koebelin; 2 [tie]—Mrs. E. Jones-Mrs. L. Mackie; E. Dedrick-S. Hauslinger.

Buena: Saturday, 1—A. Schwarz-V. Ringer; 2—Mr. and Mrs. W. Gallagher. Wednesday, 1—J. Lynn-A. R. Revell; 2—Mrs. F. Post-L. Woolf.

Elms: 1—Mrs. E. Jones-Mrs. R. Akin; 2—Mrs. E. Weeks-W. Ringer.

Greenleaf: 1—Mrs. H. Schaffer-Mrs. B. Travelletti; 2—H. Hildebrandt-L. Solomon.

Evanston: N-S 1—C. McClain-J. Stedem; 2—Mrs. J. Stedem-B. Dehaye. E-W 1, Mrs. P. Martyn-W. Berger; 2—H. Condit-M. Huck.

Mayview: N-S 1—L. Marks-Mrs. J. Willis; 2—M. Rex-Mrs. B. Melson. E-W 1—Mrs. O. Peterson-Mrs. A. Kolb; 2—J. Cadden-Mrs. I. Johnson.

Mickelberry: 1—Mrs. J. Gill-Mrs. F. Pigott; 2—Mrs. W. Edens-Mrs. D. Miller.

Redondo: Friday, 1—Mrs. W. Burton-C. Craig; 2—Mrs. G. Conant-Mrs. L. Price. Monday, 1—Mrs. B. De Yoe-C. Craig; 2—E. Purvin-C. Watson.

South side: N-S 1—Chilli Barnes-Pearl Ford; 2—R. Johnstone-J. Lawler. E-W 1—R. Akin-S. Delott; 2—Mrs. T. MacRoy-Dr. D. Brunjes.

The Central Chicago pair championship will be played in two sessions next Sunday afternoon and evening at the Morrison hotel starting at 1:30 p. m.

Invalid's Need of Wheel Chair Is Told by Sally

BY SALLY JOY BROWN.

Perhaps some reader can assist Mrs. V., who writes:

"I am turning to you in a rather desperate situation. My husband suffered a stroke which resulted in paralysis of both legs. Our physician suggested that a wheel chair might be helpful to him, since otherwise he will be bed ridden. We have no means of procuring such a chair, and I wondered if you would obtain this for us."

It will be extremely difficult for this woman to care for her invalid husband, since she, too, is ill and unable to be very active. If any reader has a chair to offer, we will be glad to provide further information.

A case worker on the south side has requested our help in securing a chest of drawers for a family which suffered a series of misfortunes. They were living in most unsuitable quarters and lacked many necessities. Recently they were able to move into a housing project and are in need of a dresser or similar storage place for clothing. Transportation will be arranged if any reader has anything to offer.

SOLD OUT
We regret we cannot accept any reservations for tonight before 11:00 P. M.
Mike Fritzel & Joe Jacobson
Chez Paree
610 Fairbanks Ct.
Del. 3434

— AMUSEMENTS —

PIANO Recital BY Hazel SCOTT
Queen of CLASSICAL Swing
ORCHESTRA HALL
Sunday Afternoon
DEC. 12th 3:30
Tickets on Sale at
Hudson & Ross Music Stores
111 W. Jackson 150 W. Madison
8 E. Randolph
Jones Bros. Ben Franklin Store, 438 E. 47th St.
At Box Office

"GOOD NIGHT LADIES!"
87 Record WEEKS
BLACKSTONE
7th at MICHIGAN—PHO. HAR. 8880
EVERY NIGHT
MATS. SAT. & SUN.
EVERY NIGHT $1.10-$1.65-$2.20-$2.75
MATS. SAT. & SUN. $1.10-$1.65-$2.20
STUART ERWIN ★ SKEETS GALLAGHER

HARRIS TONIGHT AT 8:30 MATS. WED. & SAT.
GEO. ABBOTT'S COMEDY
KISS and TELL
KATHARINE WARREN • CLAY CLEMENT • PATRICIA KIRKLAND
Eves. (Incl. Sun.), $1.10, $1.65, $2.20 and $2.75
Sat. Mat., $1.10, $1.65 and $2.20
POP. WED. MAT., $1.10 and $1.65 (Tax Incl.)

ERLANGER TONIGHT AND EVERY NIGHT
EVES., Incl. SUNDAY, 8:20
MATS. WED. & SAT., 2:20
THE NATION'S MUSICAL SENSATION
'OKLAHOMA!'
Eves. $3.85, $3.30, $2.75, $2.20, $1.65, $1.10
Mats. $2.75, $2.20, $1.65, $1.10. Tax Inc.
N.Year's Eve. Only, $2.20, 3.30, 4.40, 5.50, 6.60

BUY WAR BONDS AND STAMPS

— AMUSEMENTS —

ORCHESTRA HALL
CHICAGO SYMPHONY ORCHESTRA
CONDUCTOR HANS LANGE
HOROWITZ had been engaged as soloist for the concerts of Thur.-Fri., Dec. 9-10, and Tues., Dec. 14, but due to illness will not appear. The soloist at these concerts will be
JESUS MARIA SANROMA
"Equaled by a very few and outrivaled by no one." —Olin Downes, N. Y. Times.
Has had more appearances with the Boston Symphony Orchestra than any other pianist.
SANROMA will play
THIS WEEK THUR. EVG. & FRI. AFT. Beethoven Con. for Piano No. 5 ("Emperor")
NEXT WEEK TUESDAY AFT. Rachmaninoff concerto for Piano No. 2
Tickets $1.10, $1.65, $2.20, $3.30
Service men in uniform Thurs. 30c.

SELWYN TONIGHT 8:30 MATS. WED. & SAT.
"A lot of laughter." —Henry T. Murdock, Sun
TOMORROW The WORLD
ELISSA LANDI • PAUL McGRATH
Eves. (Inc. Sun.), $1.10 to $2.75. Wed. Mat.—$1.10 & $1.65 Sat. Mat.—$1.10 to $2.20. (Inc. Tax)

SEATS NOW ON SALE
MAIL ORDERS ACCEPTED
SONJA HENIE
(IN PERSON) WITH HER
1944 HOLLYWOOD ICE REVUE
DECEMBER 25 THRU JANUARY 15
NO PERFORMANCE JAN. 1 & 8
$1.10-$1.65-$2.20-$3.30, Exc. New Year's Eve., $1.65-$2.20-$3.30-$4.40 (Tax Inc.)
(All Seats Reserved)
CHICAGO STADIUM
BOX OFFICE 65 W. MADISON

CIVIC THEATRE Washington-Wacker
LAST 2 WEEKS
A COMEDY HIT FOR ALL THE FAMILY
Janie
Every Eve. $2.75, 2.20, 1.65, 1.00 | Tax
Mats. Wed.; Sat. $2.20, 1.65, 1.00 | Inc.

SAUCY! SPICY! SIDE-SPLITTING!
"UNEXPECTED HONEYMOON"
Eves., $1.10 to $2.75. Mats. Wed., Sat. at 2:30. Mat. Sun. at 3 p.m. Best Seats, $1.10
GREAT NORTHERN

20 Delicious Point-saving Recipes with B-V "Meat Magic"

by GEORGE RECTOR

With the "meat magic" of Wilson's amazing B-V in your kitchen you have tasty meat flavor at your finger-tips. This means that your family and guests can enjoy many tasty meat-flavored dishes—that your standing as a clever meal planner will rise. Get B-V at once. And use the tested B-V recipes given below. B-V is truly "meat magic" and it's *so* easy on your points.

NOTE: CLIP CHART ON THIS LINE AND SAVE FOR REFERENCE

SPLIT PEA SOUP
Soak 1 cup split peas over-night. Add ¼ cup sliced carrots, ½ cup celery, ¼ cup onion, 6 tsp. B-V and 4 cups water. Simmer 1 hr. Sieve, measure, add water to make 6 cups, thicken with 2 tbsp. flour. Serves 6.

FRENCH ONION SOUP
Cook 3 thinly sliced onions in 2 tbsp. fat about 10 min., browning lightly. Add 4 cups water, 3 tsp. B-V dissolved in ¼ cup hot water, simmer 15 min. Salt and pepper if needed. Top with toast circles sprinkled with grated cheese. Serves 4.

CREAM OF TOMATO SOUP
Make 2 cups thin white sauce (2 tbsp. fat, 2 tbsp. flour, 2 cups milk), heating a slice of onion in it and removing. Add 3 tsp. B-V dissolved in 3 tbsp. hot mixture. Slowly stir in 2 cups hot tomato juice. Add 2 tsp. sugar. Serve at once. Serves 4.

VEAL RICE CUTLETS
Brown 1 lb. ground veal in 2 tbsp. drippings. Add 1 cup thick white sauce, 2 cups cooked rice, 1 tsp. salt, 1½ tsp. B-V, 1 egg (beaten). Mix and cool. Shape like cutlets, roll in crumbs and brown in fat. Cover and cook about 5 min. over low heat. Serves 6.

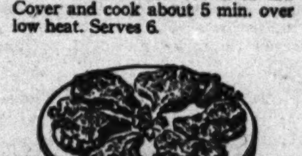

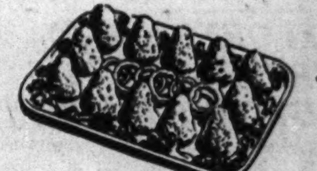

SURPRISE CROQUETTES
Dissolve 3 tsp. B-V in ¾ cup very thick white sauce. Add 3 cups cooked rice, ¾ cup grated cheese, mix well, cool and shape. Roll in beaten egg and crumbs. Fry in deep fat at 375° F. Serves 6.

BREAD STUFFING
Mix together 2 qts. soft bread crumbs (packed), 2 eggs, 4 tbsp. fat, ½ tsp. sage, 2 tbsp. minced onion, 1 tsp. B-V dissolved in 1 tbsp. hot water. Add milk to moisten. Stuff in poultry or meat and bake in greased pan 30 min. at 350° F. Serves 6.

with good B-V

LIVER AND SAUSAGE LOAF
Grind ½ lb. pork liver. Add ½ lb. bulk sausage, 1 cup dry bread crumbs, 1 tsp. onion, 1 tbsp. ketchup, 1 tbsp. horseradish, 1 egg (beaten), 1 tsp. B-V dissolved in ¼ cup boiling water. Mix well, bake in loaf pan 1¼ hrs. 325° F. Serves 6.

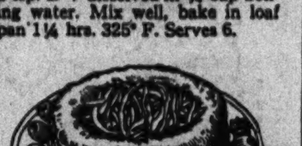

CREOLE SAUCE
Mix 1½ cups tomatoes, ¼ cup minced onion, 1 tsp. sugar, 3 cloves, ½ bay leaf, ½ tsp. salt, dash nutmeg, 1½ tsp. B-V; simmer 15 min. Sieve. Thicken with 2 tbsp. flour mixed with 2 tbsp. fat. Makes 1 cup.

STUFFED PEPPERS
Brown ½ lb. hamburger, ⅓ cup chopped onion in 2 tbsp. fat. Add cup Creole Sauce (preceding recipe), ⅓ cup celery, 1½ cups cooked rice, 1½ tsp. dissolved B-V, cover and simmer 15 min. Stuff into 6 cleaned peppers which have been parboiled one min., top with buttered crumbs, bake ½ hr. at 375° F. Serves 6.

LAMB STEW WITH DUMPLINGS
Cut 2 lbs. lamb shoulder in pieces. Brown. Cover with 8 cups water, add 4 tsp. B-V dissolved in ¼ cup boiling water and simmer 1 hr. Add whole vegetables (onions, carrots, potatoes and celery) and cook 20 min. Drop dumplings on meat and vegetables, cover tightly. Cook 15-18 min. longer without lifting cover. Serves 6.

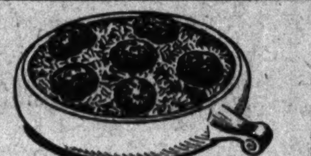

SPANISH RICE
Brown ½ lb. hamburger, ⅓ cup chopped onion in 3 tbsp. fat. Add 1 tsp. paprika, 1¾ cups solid portion of canned tomatoes and 1½ cups of juice drained from tomatoes. Heat to boiling and add 1 cup uncooked rice, 2 tsp. B-V, dissolved in small amount of hot juice. Mix and bake, 400° F. 1 to 1½ hrs. Serves 6.

LIMA BEAN CASSEROLE
Soak 1 cup lima beans in 3 cups water. Add ½ tsp. salt and boil ½ hr. or until tender. Drain, saving liquid. Make white sauce of 2 tbsp. fat, 2 tbsp. flour, and 1½ cups bean liquor. Add 3 tsp. B-V dissolved in small amount hot mixture. Add beans and ½ cup mushrooms. Top with buttered crumbs, brown under broiler. Serves 4.

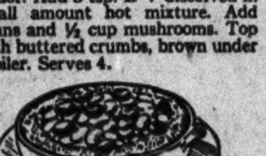

BAR-B-Q SPARE RIBS
Brown 1½ lbs. meaty spare ribs in fat. Meanwhile simmer for 20 min. 1 onion, sliced, 1 clove garlic, minced, ⅓ cup ketchup, ⅓ cup water, 2 tsp. Worcestershire sauce, ⅔ tsp. dissolved B-V. Place ribs in baking pan and bake (covered) 1¼ hrs., 350° F., basting frequently with sauce. Serves 4.

VEGETABLE CHOP SUEY
Brown ¾ cup sliced onion lightly in ¼ cup fat. Add 3 cups shredded celery, 4½ cups hot water and simmer, covered, 20 min. Add 6 tsp. B-V (dissolved in 6 tbsp. of hot liquid), ¾ pepper, sliced thinly, 2 cups bean sprouts and 1 can mushrooms (optional). When boiling, thicken with 2 tbsp. cornstarch or ⅓ cup flour. Serve hot over rice. Serves 6.

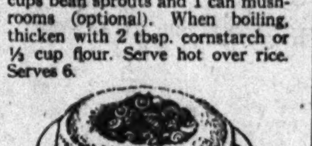

Good Old BREAD and GRAVY
4 tbsp. fat; 4 tbsp. flour; 2 cups water, vegetable water or milk; 2 tsp. B-V
Melt fat, blend in flour, remove from heat and add liquid gradually, stirring constantly. Return to heat, add B-V which has been dissolved in a small amount of the hot mixture and bring to a boil, stirring all the while. Makes 1 pint.

with good B-V

VEGETABLE SOUP
Cook ¾ cup celery, ½ cup carrots, 2 tbsp. chopped onion in boiling water until tender, about 20 min. Measure cooking water and add enough water to make 5 cups. Heat to boiling, add vegetables, 2½ tsp. B-V (dissolved in 3 tbsp. boiling water), ½ cup tomato pulp and ½ tsp. celery salt or salt to taste. Serves 6.

CREAMED VEAL AND MACARONI
Cook 1¼ cups broken macaroni until tender. Drain. Meanwhile brown ½ lb. ground veal and 2 tbsp. chopped onion in 4 tbsp. fat; add ½ tsp. celery salt and ¼ cup flour. Blend well and add 2 cups water or milk, gradually, stirring constantly. Add 2 tsp. B-V dissolved in 2 tbsp. hot mixture. Add macaroni and serve hot. Serves 4.

B-V TAMALE PIE
Brown ½ lb. ground beef in 2 tbsp. fat; add 1 clove garlic, minced, 1 tsp. chili powder, 2 tsp. sugar, 2½ cups sieved tomatoes, 2 tsp. B-V and simmer 15 min. Thicken with 2 tbsp. flour. Pour into buttered casserole lined with cornmeal mush (1 cup cornmeal) seasoned with 2 tsp. B-V. Top with remaining mush. Bake 30 min. 350° F. Serves 6.

PORK VEGETABLE PIE
Brown ½ lb. pork shoulder (cubed) in ¼ cup fat. Add 3 cups water, cover and simmer ½ hr. Add 1 cup each of sliced carrots, celery, peas, 2 cups diced potatoes, 1 tbsp. grated onion and 1 tsp. salt and simmer 20 minutes. Measure liquid and make up to 3 cups. Thicken with 6 tbsp. flour. Add 3 tsp. B-V, dissolved. Transfer all to casserole, top with baking powder biscuits and bake, 450° F., 20 to 25 min. Serves 6.

ITALIAN SPAGHETTI
Simmer 1 clove of garlic, minced, 4 cups tomatoes, 1 tbsp. sugar, ¼ tsp. mace, 4 whole cloves, ½ bay leaf, ½ hr. (covered). Strain. Add 2 tsp. B-V dissolved. Brown ½ lb. hamburger, 1 onion, chopped, in 3 tbsp. fat. Stir in 1½ tbsp. flour, ½ cup mushrooms, ½ cup celery, tomato mixture. Simmer 15 min. Serve over cooked spaghetti. Top with grated cheese. Serves 6.

Serve appetizing B-V bouillon regularly before meals. B-V stimulates the flow of digestive juices—aids digestion. B-V is nutritious, too . . . especially rich in iron and riboflavin.

George Rector
Food Consultant, Wilson & Co.

APPETIZING, SATISFYING MEAT FLAVOR and NO POINTS NEEDED

B-V is a marvelous modern product of meat, for use where the flavor and satisfaction of meat are desired. Use B-V to give extra meat flavor to all your soups, gravies, stews and casserole dishes. B-V makes a hearty, stimulating hot drink, too. And, remember—this delicious B-V meat flavor is *point free.* Get B-V at once. Use the recipes given here and those in the FREE RECIPE FOLDER that comes with B-V.

Serve your family delicious meat-flavored dishes TWICE EVERY DAY, and *still save points.* B-V is nutritious, too . . . especially rich in iron and riboflavin.

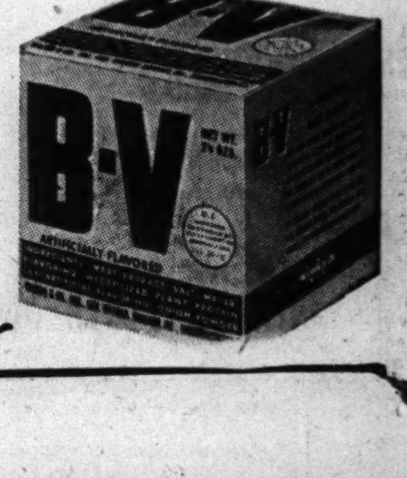

WILSON & CO.

The Wilson label protects your table

KEEP TEMPERS, RATIONING BOSS CAUTIONS 1,500

Don't Brag Too Much of OPA Deeds, He Says.

A class of 1,500 members of Chicago rationing boards and price panels was lectured yesterday on how to get along better with the public by Col. Bryan Houston of Washington, D. C., who is in charge of rationing for the office of price administration.

"For heaven's sake," he said, "never lose your tempers! After all, the OPA is the servant of the public.

"It is up to the neighborhood rationing boards to get better public relations for the OPA, for without public support the whole program will fail. Learn to get away from disputes and irritations over petty things. There are bigger subjects to worry about."

Warns of Too Much Bragging.

Houston cautioned the panel members not to "take all the credit for OPA when things are good, because when things go bad OPA won't have to shoulder all the blame." He said some in the OPA have been claiming too much credit for the recent cut in ration values of meats. The war food administration, he said, deserves some credit for this.

"The OPA is too prone to play the part of the village idiot when things go wrong," he said.

Houston, who spoke at the concluding session of a three day regional OPA meeting in the Stevens hotel, said the rationing boards "are going to face tougher problems in the rationing of certain items." He did not elaborate on this reference.

Pledges No Big Reserves.

"However," he went on, "rationing on certain other items will be eased, or removed entirely, as quickly as supplies become plentiful. We will not hold back to pile up big reserve stocks."

He said the boards must become "tough" in rationing gasoline. The Chicago area is getting 15 per cent above its quota of gas, he said, and there is more "grumbling" in this area altho midwesterners are getting more gas than New Englanders.

Thomas I. Emerson, the OPA's deputy administrator for enforcement, told the board members of the need for improved public relations and public support of rationing. Admitting that "I don't think we have done enough," the enforcement chief said the OPA is planning a public relations and educational program.

Other speakers were Frank E. Marsh, assistant general manager of the OPA, and Kenneth Rowe, price department executive officer.

REPORTS NAME MRS. FAWCETT'S AUTO COMPANION

Mrs. Genevieve Fawcett's mysterious companion on Nov. 27 when the wife of James [Red] Fawcett, a professional gunman sought for a gambling war murder, was arrested as a drunken driver, was reported last night to have been Matthew Rauen, 37 years old, 2648 East 78th street, an ex-south side tavern keeper.

The park police who seized Mrs. Fawcett at 53d street and the Outer drive declined to identify her companion, altho it was officially shown that Rauen, described as a friend of Fawcett, had appeared at the Hyde Park station to furnish a $100 bail bond for her. The mystery over the identify of Mrs. Fawcett's companion led to reports that her fugitive husband, sought as one of the slayers of Martin [Sonny Boy] Quirk, had been with her.

Capt. John Warren of the Hyde Park station discounted a theory that Fawcett had appeared in the station on the morning of his wife's arrest, pointing out that the station house has been "plastered" with the fugitive's pictures to acquaint policemen with his appearance.

In 1940 Rauen lost his license to operate a tavern at 79th street and Exchange avenue after it was charged the place was a hangout for the Danny Stanton gang.

Off to Concerts

[TRIBUNE Photo.]

Mrs. Efrem Kurtz in Chicago yesterday on way to Kansas City Philharmonic orchestra opening Wednesday night. Her husband is the orchestra's new permanent conductor.

[ADVERTISEMENT]

FLOWERS RATE AS ESSENTIAL AMONG OUR NON-ESSENTIALS

One of this country's larger flower growers recently converted seventy-five per cent of his facilities to tomatoes, leaf lettuce and mushrooms!

By so doing, he assures the war workers in one of our most critical industrial areas an extra 750,000 pounds of tomatoes, 200,000 additional pounds of leaf lettuce. But meanwhile the world is the poorer by over a million roses; there'll be 100,000 fewer gardenias to wear; as many potted plants will never gladden the sick room; more than 400,000 chrysanthemums will never flaunt their proud heads in the florist's window!

Many Flower Growers Convert

But flower growers are making this conversion the country over because fresh vegetables, up to a point, are essential to winning this war and flowers are not. Those who make their living with flowers, the man who grows them and the florist who sells them, have been the first to admit it!

These men know also, however, that beyond that certain point, flowers are very essential indeed. They are one tangible expression of the way of life we fight to preserve—a life in which beauty and kindliness and the gracious gesture are ends in themselves. To a people who take pride in practicing the ideals for which it fights, flowers thus mean a great deal. There are times when nothing else can so lift the spirit and restore the courage! As Mary Roberts Rinehart said: "There is a real language of flowers. They carry messages of sympathy, of love and friendship, and even of cheer. I cannot imagine a world without them."

Flowers When You Need Them

It is the American way, too, to recognize this need and to expend gladly the extra effort necessary to meet it. The man who is growing only a fourth as many flowers as before is spending that effort to distribute what he does grow as fairly as possible. The florist spends it devising every possible means to pass them as fairly on to you. If his prices have increased while his selection has narrowed, he will help you make a few flowers go farther. The important thing is, when you need flowers, he'll have flowers for you. This is the tremendous job your flower grower and your florist are working together today to accomplish for you—and for our country!

NOTE: *The articles about flowers and kindred subjects that appear in this paper from time to time are the cooperative endeavor of retail florists, flower growers and wholesalers in the Chicago area.*

ALLIED FLORISTS ASSOCIATION OF ILLINOIS

DE MARIGNYS REACH CUBA IN FREIGHT BOAT

[Chicago Tribune Press Service.]

HAVANA, Cuba, Dec. 5—Count Alfred de Marigny and his wife, Nancy, sailed into Havana harbor from Nassau, Bahamas, unexpectedly at 10 o'clock this morning. They came in a small freight boat.

They were received at the docks by a group of close personal friends, including Subsecretary of State Rodolfo Miranda and Charles Cardenas, Cuban millionaire sportsman who two weeks ago obtained permission for the De Marignys to take up permanent residence in Cuba.

Altho it was Sunday and customs officials were not on duty, the De Marignys were granted special customs courtesies. Their baggage was speedily inspected and they were rushed by automobile to the Nacional hotel, where they will remain for two weeks while the palatial residence they have rented at Varadero beach is being reconditioned.

Horse Sense Answers

1. Precious stones.
2. Navy.
3. Soup.
4. Painter.
5. Living room.
6. [a] Tee off-Club [x].
   [b] Shove off-Navy [z].
   [c] Knock off-5 [y].
   [d] Pay-off-Derby [v].
   [e] Play-off - 31-31 [w].

SCHOOLS SLAP JAP TOMORROW IN METAL DRIVE

Tin cans, old car fenders, and junk metal of all descriptions will be piled in every Chicago school yard tomorrow by the 700,000 public and parochial pupils of the city in a Pearl Harbor day "Slap a Jap with Scrap" collection program. Boy Scouts, Girl Scouts, Camp Fire Girls and members of the Chicago Boys clubs were scouring vacant lots, attics, cellars, and garages last week for scrap.

"I hope tons and tons of metal will be collected," William L. McFetridge, area salvage chief for the war production board, said yesterday. "The need is critical. Many large mills have reached the bottom of the stock piles."

Gov. Green has requested Vernon L. Nickell, Illinois state superintendent of public instruction, to enlist all downstate schools in the drive on the second anniversary of the attack on Pearl Harbor.

FOOD and SERVICE as GOOD as ever!

RICKETTS

That POPULAR Restaurant

at the Watertower

103 East CHICAGO

BUY WAR BONDS AND STAMPS

Today's gift tour

TO A DISTINGUISHED ANTIQUE COLLECTION

THE ANTIQUE GALLERIES! Carson's art treasures including some with the rare status of museum pieces. An interesting assemblage of 18th and 19th century originals. Gem-cut candelabra, a Walton piece of Staffordshire, a fine dressing table chest for example...a Chippendale wine cooler or foot stool, or a Hepplewhite sideboard...feasibly revered by barristers and lords of another era. Note we do not speak in plurals...we cannot, for nearly each piece in Carson's Antique Galleries is the only one of its kind in our collection. Any choice from among these treasures will make an imposing gift that fosters joy through the Yuletides of a lifetime

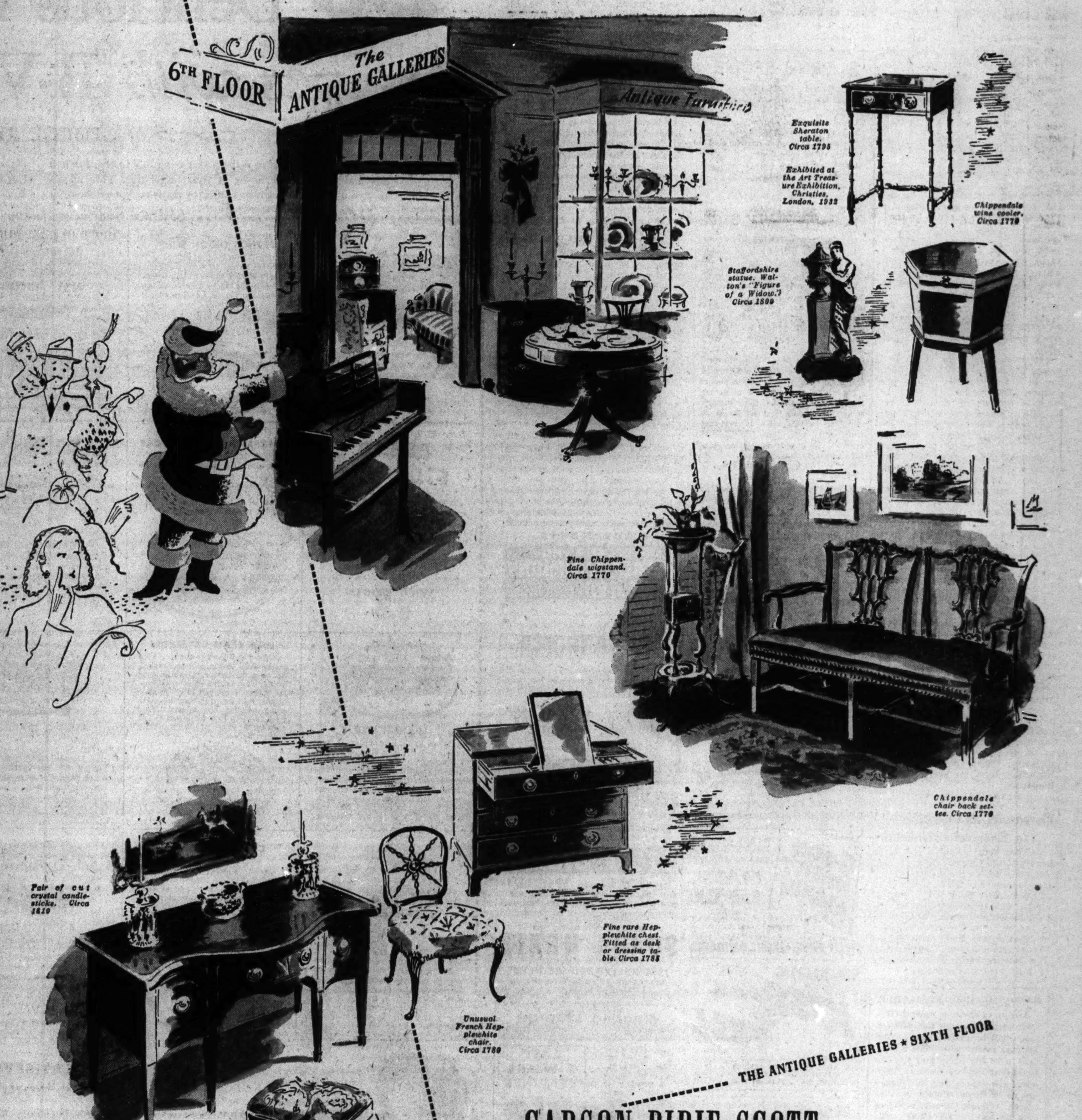

THE ANTIQUE GALLERIES ★ SIXTH FLOOR

CARSON PIRIE SCOTT & Co.

Store Hours Monday: 12 Noon to 9 P. M.

Tuesday through Saturday: 9:30 A. M. to 6 P. M.

KOALA KROWN

virgin wool coat

Junior Miss wants a straight-from-the-shoulder coat so she can wear it everywhere. Over her suit, over her formals. Brown, red, purple wool. 9-15.

39.95

Junior Miss Shop, Fourth Floor.

CARSON PIRIE SCOTT & Co.

Chicago Daily Tribune
THE WORLD'S GREATEST NEWSPAPER

MONDAY, DECEMBER 6, 1943.

SUPERIOR 0200 PUBLIC INFORMATION SERVICE
0260 SPORTS BULLETIN SERVICE
0100 WANT ADS—GENERAL BUSINESS
3 Tribune phone numbers for FASTER SERVICE

WALTER WARD'S 2,529 TAKES BOWLING LEAD

GIANTS WHIP REDSKINS, 14 TO 10; STAY IN TITLE RACE

BILL PASCHAL RUNS 54 YARDS IN 4TH PERIOD

51,308 Watch Game in Polo Grounds.

Imagine This!

WASHINGTON [10].		NEW YORK [14].
Masterson	L.E.	Liebel
Pasqua	L.T.	Cope
Slivinski	L.G.	Younce
Smith	C.	Hein
Shugart	R.G.	Avedisian
Rymkus	R.T.	Blozis
Aguirre	R.E.	Pritko
Hare	Q.B.	Shaffer
Cafego	L.H.	Soar
Moore	R.H.	Cuff
Farkas	F.B.	Brown

Washington	3	0	7	0—10
New York	0	0	7	7—14

Touchdowns—Farkas, Paschal [2].

Points after touchdowns — Masterson, Cuff [2].

Field goal—Masterson.

Substitutions: Washington—End, Piasecky; tackle, Wilkin; guards, Florentino, Zeno, Leon; backs, Seymour, Baugh, Seno, Akins, Gibson.

New York—End, Walls; tackle, Carroll; backs, Leemans, Paschal, Nix, Karcis.

New York, Dec. 5 [Special].—Bill Paschal charged thru the Washington Redskins today on a 54 yard touchdown sprint which brought the New York Giants an upset 14 to 10 victory before 51,308 startled Polo grounds patrons. With his mates trailing the Redskins in the last four minutes, the rookie 195 pound full back from Georgia Tech wheeled footloose and free thru the middle of the line and outstepped Sammy Baugh in a desperate chase to the goal line.

Paschal's spectacular sprint put the Giants right in the midst of a battle for the eastern championship and subsequent pro-playoffs against the Chicago Bears, western winners. They need to whip the Redskins in Washington next week to tie for the eastern crown and will then have to face and beat Washington a third straight time before gaining entry to the east-west championship game.

[The title game is scheduled for Wrigley field, Chicago, on Dec. 19, but will be postponed until Dec. 26 if a playoff is necessary between the Giants and the Redskins.]

Keep Baugh in Check.

The Giants put on their most effective ground attack of the season and at the same time reduced to surprising ineffectiveness the masterful passing of Sammy Baugh. Baugh completed 16 out of 27 passes for 223 yards gained and moved ahead of Sid Luckman, Chicago Bears' star, in the league passing lists. But except on the Redskins' lone touchdown drive, Baugh's tosses were for short gains, and even for losses, when the Giants' end zone was threatened.

A 31 yard field goal by Washington's Bob Masterson in the first quarter was the only score reggistered during the first half.

Early in the third period, the Redskins marched 63 yards, with Andy Farkas taking charge on the 17 and smashing over in five tries. Masterson's kick gave the champions a 10 to 0 advantage.

Paschal Gains 188 Yards.

Paschal, who gained 188 yards in 24 tries, took the kickoff on his 10 after the Redskin score and came back to midfield, but a penalty put the Giants on their 28. They went the distance in six plays, Paschal having dashes of 26 and 16 and Ward Cuff for 20. Paschal went over on two tries from the 4.

In the fourth quarter, Paschal lugged a Redskin punt 20 yards o his 45. He got a yard at tackle and then came the winning play. Emery Nix handed Paschal the ball and he shot thru a huge hole at the center of the line and scored without being touched. Statistics:

	Wash.	N. Y.
First downs	14	14
Net yards gained rushing	69	270
Forward passes attempted	27	7
Forward passes completed	16	2
Yards gained by forward passes	154	7
Passes intercepted by	2	0
Yards runback of inten. passes	0	0
Punting aver. [from scrimmage]	44	39
*Total yards kicks returned	88	139
Opponents' fumbles recovered	1	2
Yards lost by penalties	65	25

*Includes punts and kickoffs.

ALL-STARS' BETTER BOWLERS ARE CENTERS OF ATTRACTION

Dale Ward, coast guardsman from San Francisco, watches Walter Ward of Cleveland demonstrate how he took the lead away from Nelson Burton last night in the All-Star bowling tournament in the Auditorium Service Men's center. Pvt. Henry Stawecki of Denver looks on intently.

There's nothing older than yesterday's newspaper, Nelson Burton of St. Louis (left) tells Garner Wells of Dallas, Tex., and Adam Oczowski of Chicago as he gestures to yesterday's Tribune headline showing Hank Lauman as leader earlier in the opening of the tournament. [TRIBUNE Photos.]

Harry Lippe of Chicago slips into his bowling shoes to take his turn on the alleys.

Major League Group Arrives in Anchorage

ANCHORAGE, Alaska, Dec. 5 (AP).—The first group of major league baseball stars to visit one of the nation's war fronts arrived here by air today to bring service men a bit of second hand world series atmosphere.

The five man U. S. O. baseball unit is headed by Frankie Frisch, manager of the Pittsburgh Pirates. The players are: Stan Musial, the National league's batting star, and Danny Litwhiler, both of the St. Louis Cards; Hank Borowy, New York Yankee pitcher, and Fred [Dixie] Walker, Brooklyn outfielder.

Their equipment included a film of the world series, uniforms, bats, and balls. Their two to three months tour is expected to take them to distant Aleutian bases. It's a long way from baseball season in the north but army officers said the major leaguers might get in a bit of outdoor hitting and fly chasing where hard packed snow or other ground conditions allow.

The principal entertainment, however, is expected to come from indoor appearances. The world series film will be run off and then the servicemen can fire questions at the baseball stars. The sports headliners are a fast quipping, as well as a hard hitting crew and one army officer predicted "the kids will be crazy over them."

PACKERS WHIP EAGLES, 38 TO 28

Hutson Gets 20 Points; 34,294 Watch.

Philadelphia, Pa., Dec. 5 (AP).—Don Hutson, playing what he said will be his last game of professional football, throttled a fourth period Philadelphia-Pittsburgh rally today by catching two touchdown passes that gave the Green Bay Packers a 38 to 28 victory. A crowd of 34,294, an all-time record for professional football in Philadelphia, watched the high scoring duel.

Hutson scored two touchdowns, kicked a field goal and five points after touchdowns, running his 1943 total to 117 points.

Take Turns Scoring.

Each team scored in the first three minutes of the game, Tony Canadeo for Green Bay on a 31 yard drive thru center, following a fumble recovery, and Hinkle for the Eagles on a 38 yard run around end.

Before the period ended, each team had scored again with Lou Brock snapping a 25 yard pass to Canadeo, and Tony Bova making a spectacular catch of Roy Zimmerman's long 48 yard pass.

It's Hutson Again.

Hutson's second period field goal was set up by Tony Falkenstein's 59 yard run. Irv Comp ran 4 yards for the only score in the third quarter. In the fourth period Hutson climaxed a 55 yard offensive by taking a 12 yard pass from Comp and putting the Packers ahead, 31 to 14. The Eagles smashed back after the kickoff for a touchdown, with Bova taking Al Sherman's pass from the 13, then going over. Three minutes later Lou Brock tipped a pass from Zimmerman and Bova grabbed it on the Packer 4 from where Ernie Steele circled end for a touchdown that left the Eagles behind, 31 to 28. Then Hutson scored again. Lineup:

Green Bay [38].		Phil-Pitt [28].
Hutson	L.E.	Bova
Ray	L.T.	Sears
Kuusisto	L.G.	Schultz
C. Brock	C.	Graves
Tinsley	R.G.	Michaels
Adams	R.T.	Kilroy
Jacunski	R.E.	Cabrelli
Craig	Q.B.	Zimmerman
Canadeo	L.H.	Butler
L. Brock	R.H.	Hinkle
Fritsch	F.B.	Kish

Green Bay	14	3	7	14—38
Phil-Pitt	14	0	0	14—28

Touchdowns—Canadeo [2], Comp [sub for Fritsch], Hutson [2], Hinkle, Bova [2], Steele [sub for Butler].

Field goal—Hutson.

Points after touchdowns—Hutson [5], Zimmerman [4].

Substitutions: Green Bay—Ends, Mason Evans; tackle, Berezney; guard, Goldenberg; center, Flowers; backs, Falkenstein, Laws, Comp, Starrett, Lankas, Kahlern.

Phil-Pitt—Ends, Gauer, Miller; tackles, Doyle, Wistert; guard, Conti; center, Wukits; backs, Sherman, Steele, Thurbon, Stewart.

In the WAKE of the NEWS

BY ARCH WARD.

COACH MELVIN SHIMEK of the Marquette university track team is as happy these days as if he had discovered a 9 second century man. . . . The reason is a letter from Lt. Bob Shurilla, former Hilltop hurdler, informing Shimek that a bomb with his name on it has been dropped on Berlin. . . . Shurilla is a bombardier on a Flying Fortress. . . . Center Gordon Appleby, who was voted Ohio State's most valuable player and is a candidate for THE TRIBUNE'S full size silver football, was rejected by the army because of high blood pressure. . . . Of the approximately 500 men who have won football "A's" at West Point, two are four-star generals, two are lieutenant generals, 20 are major generals, 38 are brigadier generals, and 98 are colonels. . . . Seven have been killed in action, two are missing, and three are prisoners of war. . . . Ensign George M. Martin, officer in charge of physical education at Illinois Tech, has been ordered to sea. . . . Martin was a star football lineman at Texas Tech in the early '30s. . . . Mrs. Earl Brown, wife of Dartmouth's football coach, is a sister of Chuck Bernard, star Michigan center of a decade ago. . . . Normie Smith, who returned to the Red Wings as sub goalie this season after five years in retirement, weighs 10 pounds less than he did when he hung up his pads. . . . Umpire Red Jones, purchased from the Southern association by the American league, never has been in a major league city. . . . New York ring fans must be as gullible as Mike Jacobs thinks they are. . . . Mike has upped the cost of ringside seats for 10 round nonchampionship bouts in Madison Square Garden from $5.75 to $7.75 without a complaint from the clientele. . . .

The man power shortage has hit the Penn State boxing team. . . . Coach Leo Houck has donned the gloves several times since the season opened to give his proteges competition. . . . The last time Leo exchanged blows with a member of his squad was in 1927, when Steve Hamas was the team's top heavyweight. . . . The first American plane to land on Vella Lavella Island in the Solomons was piloted by Marine Lt. George Culler, who played center on Southern California's 1939 eleven. . . . Draft calls and enlistments have reduced the Detroit Tigers' roster to 20 players. . . . Lt. Don McNeill, tennis expert, now attached to the American embassy in Buenos Aires, has asked for a transfer to sea duty. . . . The Giants have been refunded the $7,500 they paid the Dodgers for Dolph Camilli before he asked for his release. . . . Hugh Luby, the second baseman purchased by the Giants from Oakland, played six years for the Oaks without missing a game.

Crowding the Hero Bench.

While studying a map of the South Pacific I discovered an island named Wah and didn't say, "That must be the place President Roosevelt is always talking about.
St. Charlie, Somewhere in England.

* *

Gloombusters.

There ain't no justice, Arch. They're going to put back elastic in men's shorts, not in infants' or girls' panties. Whoever heard of a man losing his shorts?—C. Janis.

To prevent further loss of life, keepers have been forced to shoot all the wild beasts housed in Berlin's zoo. Too bad that the lions and tigers had to pay the supreme penalty for the acts of a baboon who has been away from their institution on detached duty for several years.—The Neills.

* *

Christmas Wishes.

Dear Santa: Will you go to the PX on your way to our house and bring me an alarm clock, a couple of pounds of dried apricots, and a chocolate bar? My little missus wants a maid, some steel wool, and a week's vacation from the kitchen. —Distant Dan.

* *

Modern Maiden's Prayer.

Dear Lord, bring him back safe, sound, and single. Sizzling Ike.

A Suggestion.

We have the Rose bowl, the Sugar bowl, the Sun bowl, the Orange bowl, and the Cotton bowl. Let's add another, and when you have your Golden Gloves tournament call it the Punch bowl.
H. W. Reichert.

* *

The Wake Depends Upon Its Friends. Help! Help!

* *

Help! Help! It's Terrible.

Our Lil Red Ritin steno sez . . . she doesn't mind the wolves smilin', but it sure bothers her to hear the sound of their false teeth clickin'.
The Earl of Urbana.

* *

Hole in One.

Earl Gocke, Calumet C. C., eighth hole, 145 yards.

* *

Amusing Musings.

I can't see any future for hotels after the war. When the men come back they will dig themselves a foxhole wherever they are and spend the night in bliss.—Mister Charlie.

Gen. Eisenhower did not say whether he had penalized Gen. Patton 15 yards for unnecessary roughness—Zerelda M.

I'll wear mittens, lisle hose, and even red flannels for skiing, but when the fashions go to bustles, that's going too far.—Eve.

[Continued on next page, column 1]

HAWKS WIN, 7-6, OVER RANGERS

15,198 See Chicagoans Score in Last Minute.

Fast Tempo

CHICAGO [7].		NEW YORK [6].
Highton	G	McAuley
Johnson	L. D.	W. McDonald
Seibert	R. D.	Heller
Smith	C	Hiller
Bentley	L. W.	Hextall
Mosienko	R. W.	Aubuchon

SPARES.

Chicago—Purpur, March, Allen, Dyte, Campbell, Gottselig, Dahlstrom.

New York—Davidson, Warwick, Raleigh, J. McDonald, Gooden, DeMarco, Scherza.

FIRST PERIOD.

Scoring—Hextall [unassisted], 1:47; Bentley [Smith-Allen], 17:30; Mosienko [Bentley-Smith], 18:22; J. McDonald [Gooden], 19:44.

Penalties—Scherza, Davidson.

SECOND PERIOD.

Scoring—Hextall [DeMarco], 3:25; DeMarco [Unassisted], 4:12; Purpur [Gottselig], 9:24; Purpur [Gotselig, Campbell], 10:36; Seibert [March-Purpur], 18:24.

Penalties—Dyte [major], Scherza [major].

THIRD PERIOD.

Scoring—Aubuchon [unassisted], 7:47; Warwick [DeMarco-Scherza], 11:52; Purpur [March-Dahlstrom], 17:54; Allen [Seibert-Mosienko], 19:01.

Penalty—Seibert.

Referee—King Clancy. Linesmen—Steve Meuris and Joe Springer.

BY EDWARD BURNS.

Bouncing Fido Purpur scored three goals for the Blackhawks last night in Chicago Stadium, all after his team had sagged behind the greatly revitalized New York Rangers. The third of these, made with the game's end only two minutes and six seconds away, tied the score at 6 to 6. Then with only 59 seconds to go, George Allen netted one which gave Chicago its sixth home victory, 7 to 6. It was the Hawks' third success over the Rangers, who thought until the whirlwind windup that they were going to win their first victory of the season. They played hard enough.

Purpur started his real functioning midway in the second period when the 15,198 fans in attendance faced the harrowing sight of the tail-enders leading, 4 to 2. At 9:24 Fido, or Cliffy, as his folks call him, followed Johnny Gottselig down the rink. Johnny had a shot which Goalie McAuley saved. Fido was right there for the rebound and batted it home with great firmness.

Fido Scores Again.

A little more than a minute later —10:36—Fido scored again, this time to effect a 4 to 4 tie. The second period ended with the Hawks leading, 5 to 4, Earl Seibert scoring

[Continued on next page, column 5]

Pro Standing

NATIONAL LEAGUE.

Western Division.

	W.	L.	T.	Pct.	Pts.	O.P.
Chi. Bears	8	1	1	.859	303	157
Green Bay	7	2	1	.778	264	172
Detroit	3	6	1	.333	178	218
Chi. Cards	0	10	0	.000	95	238

Eastern Division.

	W.	L.	T.	Pct.	Pts.	O.P.
Washington	6	2	1	.750	222	106
New York	5	3	1	.625	164	163
Phil.-Pitt.	5	4	1	.555	225	230
Brooklyn	2	8	0	.200	65	234

Lowell Jackson of St. Louis slides his ball back in the bag after leading his squad with 1,206.

Bruins Deal Canadiens 1st Defeat, 5 to 4

Boston, Mass., Dec. 5 (AP)—The Montreal Canadiens, who had won 11 and tied 3 in 14 National Hockey league games, tonight suffered their first setback of the season. A crowd of 13,500 watched the Boston Bruins win a 5 to 4 battle.

The Bruins gained the lead after two minutes of play, but twice dropped back in deadlocks before Bep Guidolin rifled the deciding tally past Goalie Durnan early in the final period.

Majeau Scores Twice.

Defenseman Jack Crawford sent the Bruins off to a flying start and before the first period ended, Bill Cowley and Rookie Al Palazzari also tallied. Herb Cain broke a 3 to 3 deadlock less than a minute before Guidolin angled in the winning goal after taking a long forward pass from Dit Clapper.

Rookie Fern Majeau of Montreal shot goals in the first and second periods, before and after Elmer Lach drove a 20 footer past Goalie Bert Gardiner. Gerry Heffernan shot the fourth puck into Gardiner's net after the Canadiens had two goals called back.

Twice Tied by Bruins.

While putting together its long string of successes, Montreal played two ties with the Bruins and one with the lowly New York Rangers.

Boston [5].		Montreal [4].
Gardiner	G	Durnan
Clapper	R.D.	McMahon
Crawford	L.D.	Harmon
Cowley	C	Lach
Boll	R. W.	Chamberlain
Cain	L. W.	Getliffe

SPARES.

Boston—Gallinger, Guidolin, Calladine, Hollett, H. Jackson, A. Jackson, Palazzari.

Montreal—O'Connor, Majeau, Heffernan, Bouchard, Richard, Filion, Lamoureaux.

FIRST PERIOD.

Scoring—Crawford [Cowley-Cain], 2:03; Majeau [O'Connor-Heffernan], 13:20; Cowley [Clapper-Cain], 16:01; Palazzari [Clapper-A. Jackson], 19:55.

Penalty—Richard.

SECOND PERIOD.

Scoring—Lach [McMahon], 15:22; Majeau [Heffernan-O'Connor], 18:55.

Penalties—Crawford, Chamberlain, Calladine, Getliffe, Guidolin.

THIRD PERIOD.

Scoring—Cain [Cowley-Boll], 3:46; Guidolin [Clapper-Calladine], 4:40; Heffernan [Richard], 14:28.

Penalty—Majeau [10 minute misconduct].

Referee—Norman Lamport. Linesmen—A. G. Smith and Bill Cleary.

JOE NORRIS OF DETROIT MOVES INTO 2D PLACE

Burton Slips to 3d in All-Star Meet.

Tourney Facts

EVENT — Third annual All-Star individual match game bowling championship tournament.

PLACE — Auditorium Service Men's center, Congress street and Wabash avenue.

SPONSORS — The Chicago Tribune Charities, Inc. and the Bowling Proprietors' Association of America.

CONTESTANTS — One hundred thirty-two top ranking bowlers.

TIME—First squad at 11:30 a. m. and last squad at midnight.

BY CHARLES BARTLETT.

The most fitting happenstance of the third All-Star National Individual Match Game Bowling tournament came to pass late yesterday when Walter Ward, the gent who has been firing at tenpins in exhibition shows for service men thruout the country for the last two years, went into the lead. The Cleveland star assembled games of 198, 241, 172, 227, 220, and 235 for the aggregate of 1,293 on his six game afternoon stint and boosted his half way total to 2,529.

The figure registered by the affable Clevelander, who claps his hands at the end of each thrown ball, then chaws on an ever fresh cheroot, gave the wandering Walter a 24 pin advantage over the photogenic Nelson Burton of St. Louis, the same who had taken a 77 pin edge over the first round field on Saturday.

Norris Takes Second.

Burton couldn't quite come up to the magnificent 1,358 with which he dusted off the first six games on Sunday. Nelly dropped to a 1,147 which apparently gave him second place until a fellow named Joe Norris, out of Detroit, turned in the most remarkable series of the tournament. Joe, captain of the world's match champion Strohs of the motor city, fired a 246, 245, 168, 217, 181, and 222 for his second place total of 2,510.

The remarkable item in connection with the Norris feat was the fact Joseph practically was bowling one-armed. He suffered a fractured left elbow last summer when he became entangled with the strands of a hammock while trying to teach a pet dog to hurdle it.

Strugarek Takes Fourth.

Leo Strugarek, Toledo veteran, moved up to fourth place with a fine 2,476, just a pin in front of the joint 2,475 submitted by George Young, New York City's ablest bowler, and Vic Battista, one of Chicago's bowlers from the south side's Rose Bowl.

In the special match for the $1,000 purse, for which Champion Connie Schwoegler of Madison, Wis.; Ned Day of West Allis, Wis., and Johnny Crimmins of Detroit are competing, Crimmins was in front with a 2,536 for the first 12 games of their 24 game battle. Day had 2,382 and Schwoegler a 2,218. This threesome, all of whom were automatically seeded into the finals, will bowl at 10:20 a. m. today and 5:20 p. m. tomorrow.

The preview business continues today with the third six-game total pin basis arrangement. The high 48 scores for the first 24 games, also shot off a total pin reckoning, will qualify for Wednesday's semi-finals. If a tie exists at the end of the 24 preliminary games, it will be settled thru a three game roll-off after the last regulation squad has completed its labors tomorrow night. If any bowler withdraws for any cause, his

[Continued on next page, column 2]

DRIVE IS ON!

One hundred thirty-two of the ablest tenpin performers in the land are firing away in the third All-Star National individual match game bowling tournament in the Auditorium Service Men's Center. Sponsored by The Chicago Tribune Charities, Inc., and the Bowling Proprietors Association of America, the meet will run nine days and nights. The ticket office opens at 10 A. M. Prices:

All Evenings and the Afternoons of Dec. 11, 12:
Boxes—$2.20 Main Floor—$2.20
Balcony—$1.65

GENERAL ADMISSION:
Balcony—$1.10 Gallery—55 cents

Other Afternoons:
Boxes—85 cents Balcony—55 cents
Main Floor—85 cents

MOON MULLINS

ST. MEL FIVES BEAT LOYOLA IN DOUBLE HEADER

Seniors Win, 37 to 29; Juniors, 26 to 17.

St. Mel, playing on its own court, turned back Loyola academy in a basketball double header yesterday.

The home club juniors triumphed by a 26 to 17 count, while the seniors took the second game, 37 to 29.

Gene Kernon, a guard, was high point man in the senior contest with 11 points, while Gene McKeough was tops for the losers with three baskets and three free throws. Lineups:

St. Mel [37].	B	F	P	Loyola [29].	B	F	P
McIntyre,f	3	2	2	Kelly,f	1	1	2
D.Spehn,f	0	0	1	Reed,f	0	1	4
J.Spehn,f	3	3	3	Boehme,c	1	1	4
Jackson,g	1	2	2	McKeough,g	3	3	0
Kernon,g	4	3	2	O'Donnell,g	3	1	3
Saufal,f	2	1	2	Stuercke,f	1	0	0
O'Shea,g	0	0	0	Van Branden,f	1	0	0
				David,c	1	0	2

JUNIORS.

St. Mel [26].	B	F	P	Loyola [17].	B	F	P
O'Hara,f	3	0	2	DeCaluwe,f	3	1	4
Lynch,f	1	1	1	Revel,f	1	1	1
O'Brien,c	1	1	2	Maginot,c	0	0	0
Brennan,g	0	0	1	Mackey,g	3	0	1
Ryan,g	2	1	4	Hartke,g	0	0	4
Storto,f	2	1	1	Egan,c	0	1	0
Fitzpatrick,f	1	0	1	McCormack,g	0	0	2
Rutkowski,g	1	0	1				

ST. PHILIP, JOLIET SPLIT.

St. Philip High school traveled to Joliet yesterday and divided a basketball double header with Catholic High. The visiting juniors won by a 41 to 26 score, and the home seniors chalked up a 42 to 37 victory in the second game. Jim Sticklen led the Joliet seniors with 15 points. Senior lineups:

Joliet [42].	B	F	P	Philip [37].	B	F	P
Lukanich,f	5	1	2	Kluck,f	3	1	4
Adamich,f	4	3	3	Fitzpatrick,f	7	2	1
Sticklen,c	5	5	3	Hingep,c	1	1	4
Burian,g	1	1	4	Daly,g	1	0	3
Tyrell,g	1	0	3	Joyce,g	1	0	4
Hausser,f	0	0	1	Pope,c	1	0	0
Koehel,g	0	0	0	Luksta,g	2	1	2

In the WAKE of the NEWS

[Continued from first sport page.]

With Just a Smile.

When we shall meet again in the white dawn
Somewhere beyond the blue light of the stars,
After the sorrowing of night is gone
And we are cleansed from earth's unseemly scars,
I wonder will you know that I adored
The very ground on which you used to tread,
And when I was neglected and ignored
I hid from you the many wounds that bled?

I wonder will you know that every day
However frayed my spirit was with care,
Somewhere along the trail I turned away
And whispered in my heart a silent prayer
Of thankfulness to God for having made
A human soul as beautiful as you,
A rose whose loveliness could never fade
Despite the chilling winter winds that blew?

I wonder when we meet in the long years
Beyond the distant arches of the skies
Far from this bourn of sorrowing and tears
Shall I find recognition in your eyes?
I shall feel well repaid for every prayer
And for the hard road traveled mile by mile,
If when we meet at eventide out there
You will remember me with just a smile.

T. E. B.

* *

Jest in Passing.

Uncle Homer says it hardly pays to put knives on the table now. There's so little butter to spread or meat to cut and not much pie to hoist to his mouth.

Hollywood version: Two weds are better than one.

It has been reported that Hitler is getting a little bald. Maybe the roots of his hair are greatly embarrassed by what's going on underneath and are checking out.

Arnold Glasow.

* *

Linotype Operator's All-America.

End—Laubenheimer, Wisconsin.
End—Iannicelli, Franklin and Marshall.
Tackle—Fehrenbacker, Coast Guard academy.
Tackle—Giambastiana, San Francisco university.
Guard—Stancampiana, Cornell.
Guard—Jazwitinski, C. C. of New York.
Center—Kirschenheuter, Tulane.
Quarter back—Dellastatious, Missouri.
Half back—Hoernschemeyer, Indiana.
Half back — Sensanbaugher, Ohio State.
Full back—Scharfschwerdt, Georgia Tech.

Paul Weyrauch.

* *

The Seeds of Fate.

Out of one note a song is born
And of a single word a rhyme;
Out of one shot a war is made,
A moment small commenced all time.

A pit can grow into a tree,
One rock the avalanche began . . .
Out of a wish evolved the earth,
Humanity was once one man.

The deluge started with a drop,
The tiny things became the great;
And in all life 'tis plain to see
That seedlings hold and mold our fate.

Frank H. Keith.

Ten Years Ago Today—Members of the Chicago football squad named Jay Berwanger as their most valuable player. . . . National league baseball statisticians announced that Carl Hubbell was the pitcher with the lowest earned run average for the last season. . . .

THE GUMPS

SMILIN' JACK

TERRY

Ward's 2,529 Takes Lead in Bowling Meet

The Leaders

Walter Ward, Cleveland	2,529
Joe Norris, Detroit	2,510
Nelson Burton, St. Louis	2,505
Frank Bonkovic, Milwaukee	2,477
Leo Strugarek, Toledo	2,476
George Young, New York City	2,475
Vic Battista, Chicago	2,475
Russ Creamer, Chicago	2,470
Adam Plunge, Chicago	2,461
Phil Bauman, Detroit	2,460
Steve Nagy, Cleveland	2,442
Jack Sharkey, Battle Creek, Mich.	2,442

[Continued from first sport page.]

place will be assumed by the next man in line.

129 Bowlers Competing.

A field of 129 bowlers, aside from Schwoegler, Day, and Crimmins, are competing in the preliminaries. The 48 semi-finalists will bowl 12 games on Wednesday. Then the highest pin total collectors for the entire stretch of five days and 36 games will duel for the 13 spots that will entitle them to roll against Schwoegler, Day, and Crimmins in the four day final span next Thursday, Friday, Saturday, and Sunday.

The 16 finalists will go to work against each other Thursday noon in this No. 1 show of the tenpin pastime sponsored by the Chicago Tribune Charities, Inc., and the Bowling Proprietors' Association of America.

They will bowl four game blocks against each other, based on the Petersen cumulative point system. In all, these 16 will bowl 15 regular round robin matches, with one for a position round in the final standings next Sunday night.

BOYS TO LEARN BASKETBALL IN 40 FREE SCHOOLS

Boys up to 17 years of age, desiring to learn the fundamentals of basketball, may attend one of the more than 40 coaching schools being organized by the public and private agencies, according to Harry Berz, chairman of the Central A. A. U. basketball committee and secretary of the Chicago Sports association.

A list of schools which open this afternoon and tomorrow follows:

Today—Columbus park, 500 S. Central avenue, 4 to 6 p. m.; Kelvyn park, Wrightwood and Kostner avenue, 4 to 6 p. m.; Eugene field, 5100 N. Ridgeway, 3:30 to 5:45 p. m.; Norwood park, 5801 N. Natoma, 4:30 to 5:45 p. m.; Riis park, Fullerton and Meade avenue, 4:30 to 6 p. m.; Wells park, Montrose and Western avenue; Harrison park, 18th and Wood street, 7 to 8:30 p. m.; Dvorak park, Cullerton and Fisk street, 7:30 to 9:30 p. m.; Sheridan park, Polk and Aberdeen streets, 7 to 8:15 p. m.; Duncan Y. M. C. A., 1515 W. Monroe street, 7 to 9 p. m.

Tomorrow—Hardin Square, 26th and Wentworth avenue, 4:30 to 6:30 p. m.; Blackhawk park, Belden and La Vergne avenue, 4:30 to 6 p. m.; Eckhart park, Chicago avenue, and Noble street, 4:30 to 6 p. m.; Kosciuszko park, 2732 N. Avers avenue, 4:30 to 6 p. m.; Pulaski park, Blackhawk and Noble streets, 4 to 6 p. m., Sayer park, Belden and Newcastle street, 4 to 6 p. m.; Simons park, Wabansia and Hancock street, 4:15 to 6 p. m.; Ogden park, 65th and Racine avenue, 4:30 to 5:45 p. m.; St. Andrews Community center, 3546 N. Paulina street, 3 to 5:30 p. m.; West Side Community center, 1145 W. Vernon Park place, 4 to 6 p. m.

FIFTH ST. SABINA BASKET TOURNEY TO START TODAY

The fifth annual St. Sabina parochial grammar school basketball tournament will open this afternoon in the St. Sabina community center, 7800 South Racine avenue. The event will continue until next Monday. St. Gabriel is the defending champion in the field of 29 teams. First round pairings:

Today—3:30 p. m., St. Theodore vs. St. Francis De Paula; 4:15, St. Mary of Perpetual Help vs. St. Pius; 5, St. Raphael vs. Little Flower; 5:45, Nativity vs. Our Lady of Peace; 7:15, St. Sabina vs. St. Nicholas of Tolentine; 8, St. Gall vs. St. Leo; 8:45, St. Ethelreda vs. St. Brendan; St. Agnes [Chicago Heights], bye.

Tomorrow—3:30 p. m., Visitation vs. St. Kilian; 4:15, St. Barbara vs. St. Thomas Apostle; 5, St. Mel vs. St. George; St. Francis Xavier [La Grange], bye.

Wednesday—11 a. m., St. Columbanus vs. St. Gabriel; 11:45, St. Gertrude vs. St. Cyril; 12:30 p. m., Holy Cross vs. St. Benedict; St. Rose of Lima [Kankakee], bye.

All-Star Bowling Scores

SQUAD NO. 1.									
Harry Lippe, Chicago	224	158	203	191	164	228	1,168	1,216	2,384
John Petro, Cleveland	157	183	199	168	234	209	1,150	1,224	2,374
Dan Gullickson, Chicago	152	185	213	226	199	175	1,150	1,188	2,338
Jules Sowa, Chicago	193	198	209	158	179	182	1,119	1,333	2,242
Norman Nelson, Chicago	182	198	185	168	182	217	1,132	1,200	2,332
Joe Harris, Gary	154	176	166	190	188	188	1,062	1,269	2,331
Andy Schmitt, Chicago	178	192	203	182	162	196	1,113	1,213	2,326
Art Gerdes, Chicago	192	156	148	179	167	193	1,035	1,208	2,243
Frank Carr, Fort Wayne	171	160	196	211	170	179	1,087	1,104	2,191
Lowell Jackson, St. Louis	202	186	202	201	193	222	1,206	1,084	2,290
Clyde Martinson, Philadelphia	189	201	238	175	147	162	1,112	1,088	2,200
Dick Kerr, Kansas City	146	164	231	190	175	166	1,072	1,022	2,094
SQUAD NO. 2.									
Leo Strugarek, Toledo	223	205	221	180	215	211	1,255	1,221	2,476
Walter Wellman, Findlay, O.	195	205	207	196	180	194	1,177	1,254	2,431
Jerry Skovie, Chicago	212	224	176	209	189	197	1,207	1,190	2,397
Rudy Pugel, Milwaukee	213	203	214	215	223	192	1,260	1,124	2,384
Dawes Comins, Cleveland	151	202	234	206	188	195	1,176	1,203	2,379
Chris Boulos, Elgin	194	173	168	184	214	172	1,105	1,187	2,292
Chris Sottrell, St. Louis	192	181	224	200	173	163	1,133	1,136	2,269
Hart Morrison, Geneva, Ill.	174	232	200	212	182	177	1,177	1,080	2,257
Ben Rose, Philadelphia	241	150	225	190	180	155	1,141	1,090	2,231
Carl Winterberg, Chicago	209	126	183	201	177	158	1,054	1,153	2,207
Mel A. Waits, San Diego	190	176	199	170	181	200	1,116	1,086	2,202
Dick O'Brien, Minot, N. D.	193	157	201	180	147	143	1,021	1,140	2,161
SQUAD NO. 3.									
Nelson Burton, St. Louis	167	174	191	170	202	243	1,147	1,358	2,505
Vic Battista, Chicago	223	182	204	257	174	214	1,254	1,221	2,475
Don Fairchild, Dayton, O.	196	204	220	187	215	222	1,244	1,187	2,431
Andy Varipapa, Brooklyn, N. Y.	197	202	181	185	237	205	1,207	1,145	2,352
Mark Landmark, Denver	184	212	218	146	169	204	1,133	1,209	2,342
Wally Freitag, Chicago	150	172	215	204	212	189	1,142	1,200	2,342
Les Strachota, Milwaukee	204	214	196	157	206	179	1,156	1,178	2,334
Bill Hargadon, Chicago	193	182	236	190	214	179	1,194	1,134	2,328
Garner Wells, Dallas, Tex.	204	180	202	214	231	168	1,199	1,127	2,326
Adam Oczkowski, Chicago	128	238	213	196	147	214	1,136	1,121	2,257
Clarence Jackson, Chicago	213	164	189	201	212	182	1,161	1,086	2,247
Joe Krupa, Cleveland	215	159	178	193	157	172	1,074	1,147	2,221
SQUAD NO. 4.									
Walter Ward, Cleveland	198	241	172	227	220	235	1,293	1,236	2,529
George Young, New York City	243	192	233	211	192	213	1,284	1,191	2,475
Russ Creamer, Chicago	190	195	212	227	216	211	1,251	1,219	2,470
Mort Lindsay, Stamford, Conn.	185	195	207	237	193	212	1,229	1,176	2,405
Barney McCoy, Kansas City, Mo.	208	215	224	188	177	214	1,226	1,159	2,385
Alex Graham, New Philadelphia, O.	180	186	195	190	168	209	1,128	1,191	2,319
Eddie Kraft, Fort Wayne, Ind.	237	163	194	178	164	205	1,141	1,176	2,317
Lee Zender, Chicago	179	172	176	181	201	190	1,099	1,182	2,281
Joe Dumesic, Kenosha, Wis.	183	176	203	163	190	235	1,150	1,112	2,262
Fisher West, Fort Wayne, Ind.	177	176	221	149	202	148	1,073	1,146	2,219
John Behl, Chicago	186	187	157	156	177	181	1,044	1,075	2,119
Fred Pugh, Kansas City, Mo.	155	190	156	160	159	146	966	1,130	2,096
SQUAD NO. 5.									
Frank Serpico, Philadelphia	187	226	232	209	164	223	1,241	1,174	2,415
Joe Kissoff, Cleveland	204	216	203	215	171	214	1,223	1,163	2,386
Rudy Habetler, Chicago	188	216	184	190	177	237	1,192	1,162	2,354
Pete Petersen, Chicago	213	183	182	171	178	174	1,101	1,225	2,326
Sam Sanderson, Hammond	188	170	213	194	244	233	1,242	1,128	2,370
Louis Papindrea, Chicago	232	167	215	202	164	201	1,181	1,122	2,303
Al Krbec, River Forest	199	242	186	162	212	178	1,179	1,078	2,257
Paul Zima, Chicago	189	170	167	171	223	177	1,097	1,133	2,230
Billy Rusch Jr., Cicero	171	180	212	194	198	183	1,138	1,087	2,225
Ed Scott, Kalamazoo, Mich.	214	169	191	205	178	176	1,133	1,090	2,223
Dr. Fred Robison, Danville, Ill.	181	234	170	213	190	168	1,156	1,043	2,199
Jay Batchelor, Hammond	191	162	149	179	194	189	1,064	1,124	2,188
SQUAD NO. 6.									
John Crimmins, Detroit	201	249	201	216	182	195	1,244	1,292	2,536
Joe Norris, Detroit	246	245	168	217	181	222	1,279	1,231	2,510
Verne Anderson, Chicago	166	215	206	218	234	229	1,268	1,166	2,434
John Small, Chicago	190	202	246	227	189	187	1,241	1,164	2,405
Ned Day, West Allis, Wis.	171	201	181	212	196	226	1,187	1,202	2,389
Chuck Hamilton, Gary, Ind.	197	176	207	192	183	198	1,153	1,227	2,380
John Stanley, Cleveland	168	184	201	191	223	188	1,155	1,223	2,378
Fred Moll, Hammond, Ind.	148	173	203	216	173	210	1,123	1,242	2,365
Connie Schwoegler, Madison, Wis.	181	186	173	201	204	179	1,124	1,094	2,218
William Heerman, Chicago	157	165	171	184	195	199	1,071	1,138	2,139
Wesley Works, Chicago	140	145	147	192	154	170	948	1,145	2,093
Ted Lewon, Chicago	193	183	138	190	211	159	1,074	946	2,020
SQUAD NO. 7.									
Buddy Bomar, Chicago	257	216	182	168	190	203	1,216	1,252	2,468
Paul Krumske, Chicago	203	222	183	193	225	209	1,235	1,204	2,439
Sam Garofalo, St. Louis	222	208	158	246	206	191	1,231	1,185	2,416
Dale Ward, San Francisco	180	233	195	255	199	208	1,270	1,142	2,412
Frank Sabik, Chicago	170	185	151	202	196	207	1,111	1,234	2,345
Wayne Spaulding, Detroit	211	236	171	227	196	192	1,233	1,067	2,300
E. D. Easter, Madison	199	191	224	189	172	175	1,150	1,134	2,284
Mike Heintz, Goshen, Ind.	222	213	204	158	217	177	1,191	1,061	2,252
Anthony Montaverde, Los Angeles	182	161	203	162	204	205	1,117	1,135	2,252
Bob Eaves, Nashville	159	162	190	190	152	213	1,066	1,171	2,237
John Syroka, Toledo	193	157	179	208	172	182	1,091	1,065	2,156
Art Anderson, St. Charles, Ill.	193	160	181	192	190	169	1,085	1,061	2,146
SQUAD NO. 8.									
Joe Sinke, Chicago	197	227	192	222	234	214	1,157	1,286	2,443
Fred Bujack, Detroit	198	165	185	241	256	232	1,277	1,148	2,425
Henry Lauman, St. Louis	192	183	157	215	184	208	1,139	1,281	2,420
Harry Nordendale, Chicago	225	217	204	211	170	180	1,207	1,108	2,315
Clarence Leonard, Houston, Tex.	201	234	170	178	216	205	1,204	1,110	2,314
Mel Schwoegler, Madison, Wis.	157	180	203	215	180	182	1,117	1,180	2,297
W. A. Sizemore, Toledo, O.	208	183	191	189	212	189	1,172	1,121	2,293
H. Becker, Milwaukee, Wis.	187	201	195	208	178	197	1,166	1,120	2,286
Harry Hartman, Chicago	179	153	204	210	181	211	1,138	1,109	2,247
Gaetano Kratter, San Francisco	199	198	185	161	174	155	1,072	1,129	2,201
Whitey Munn, Hillside, N. J.	187	172	224	148	192	169	1,092	1,100	2,192
Henry Stawecki, Denver, Colo.	147	184	206	179	192	203	1,111	1,075	2,186
SQUAD NO. 9.									
Phil Bauman, Detroit	203	232	202	223	211	189	1,260	1,200	2,460
Steve Nagy, Cleveland	254	200	157	235	197	213	1,256	1,186	2,442
Jack Sharkey, Battle Creek, Mich.	221	236	201	181	158	210	1,207	1,235	2,442
Carl Berger, Chicago	247	226	235	159	208	162	1,237	1,162	2,399
R. Winkleman, Fremont, O.	234	176	211	225	199	225	1,270	1,098	2,368
Herb Freitag, Chicago	174	162	213	181	192	187	1,109	1,206	2,315
Earl Gramer, Fargo, N. D.	177	148	194	186	222	176	1,103	1,205	2,308
Otto Stein Jr., St. Louis	212	201	194	162	172	171	1,112	1,168	2,280
Roy A. Dunbar, Tulsa, Okla.	188	192	198	184	192	180	1,134	1,111	2,245
Fred Yeager, Los Angeles	192	171	198	209	145	256	1,171	1,026	2,197
C. E. Braun, Valparaiso, Ind.	201	162	174	195	170	185	1,080	1,097	2,177
Howard Sanders, Middleton, O.	168	191	181	174	195	183	1,092	1,017	2,109
SQUAD NO. 10.									
Frank Benkovic, Milwaukee	247	208	202	267	196	147	1,267	1,210	2,477
Adam Plunge, Chicago	185	259	215	180	185	211	1,235	1,226	2,461
Allie Brandt, Lockport, N. Y.	202	253	206	214	177	180	1,232	1,203	2,435
Harold Asplund, Denver	200	217	193	204	192	244	1,250	1,146	2,396
Gene Swindler, Dayton, O.	215	202	179	194	170	203	1,163	1,181	2,344
Bud Tierney, Kansas City, Mo.	200	222	178	204	179	196	1,179	1,157	2,336
Earl Shepherd, Kansas City, Mo.	197	182	196	202	182	184	1,143	1,173	2,316
Joe Wilman, Camp Grant, Ill.	190	192	198	184	224	206	1,194	1,101	2,295
Ed Schlichting, Chicago	169	170	223	159	165	177	1,063	1,217	2,280
Gerry Anderson, Moline, Ill.	192	178	200	193	221	174	1,158	1,109	2,267
Bruce Slanker, Oklahoma City	192	161	213	174	179	186	1,105	1,060	2,165
J. Braskich, Valparaiso, Ind.	202	160	180	160	186	178	1,066	1,106	2,162

PLA-MOR LADIES STRETCH STREAK TO 29 STRAIGHT

The Pla-Mor Lanes bowling team stretched its victory streak to 29 straight games yesterday as it compiled a 2,689 series to win three from the Du Bouchetts in the South End Ladies' Traveling league on the Pla-Mor alleys. Tess Morris' 214-211-206—631 series paced the Pla-Mors. One match was postponed.

AMERICAN HOCKEY LEAGUE.

Cleveland Barons, 4; Providence Reds, 2.
Buffalo, 2; Pittsburgh, 1.

EASTERN HOCKEY LEAGUE.

Boston, 3; New Haven, 2.

JAMES ANGSTEN WINS FROSTBITE DINGHY SERIES

James Angsten, 17 year old junior member of the Chicago Yacht club, won the club's Frostbite dinghy series of five races sailed yesterday in Belmont harbor. He won two of the five races and had a total score of 25 points. Sam Clarke, owner of the Tumlaren class sloop Svek, was a close second with 24 points.

Gary Comer and his crew, John McKeague, won both races for C class dinghies of the Columbia Yacht club fleet in Chicago harbor. Their final score was 16 points against the 13 totaled by Mr. and Mrs. Howard Black.

Hawks Whip Rangers, 7-6, Before 15,198

Hockey Standings

NATIONAL LEAGUE.

	W.	L.	T.	Pts.	G.	OG.
Montreal	11	1	3	25	73	32
CHICAGO	8	6	0	16	61	60
Toronto	7	6	2	16	68	64
Boston	6	6	2	14	63	68
Detroit	5	5	2	12	46	45
New York	0	13	1	1	40	82

LAST NIGHT'S RESULTS:
Chicago, 7; New York, 6.
Boston, 5; Montreal, 4.

[Continued from first sport page.]

on a long one, assisted by Mush March and Purpur.

In the third period Hec Highton, the Hawk goalie, was cut under the right eye and while his injury was being closed with six stitches — a 15 minute project—the Hawks apparently cooled off. When the game was resumed Oscar Aubuchon skated the length of the right boards without a challenge from any one, and at the end of his solo trip he shot a goal past Highton that tied the score at 5 to 5.

A goal by Grant Warwick in 11:52 of the final period put the New Yorkers ahead, 6 to 5. The Hawks kept the visitors from scoring while Seibert was serving a penalty. Then came the aforesaid tying marker by Purpur, assisted by March and Cully Dahlstrom, in 17:54, followed by Allen's pay-off shot in 19:01, on which Seibert and Mosienko earned assists.

Hawks Idle for a Week.

The two Hawks goals which enabled Chicago to participate in a 2 to 2 tie at the end of the first period were made by Doug Bentley, assisted by Clint Smith and Allen in 17:30 and by Mosienko, assisted by Bentley and Smith, in 18:22.

The Hawks, in a second place tie with Toronto, will not have to compete until they meet the Maple Leafs here next Sunday night.

L. DI BENEDETTO RE-ELECTED AS A. A. U. HEAD

Columbus, O., Dec. 5 (AP).—The Amateur Athletic union wound up its 55th annual convention today by electing Lawrence Di Benedetto of New Orleans to his fifth consecutive term as president.

Other officers elected were: Willard N. Greim of Denver, Colo., first vice president; Judge Eugene Bonniwell of Philadelphia, second vice president; James Rhodes of Columbus, third vice president, and Edward Rosenbloom of Washington, D. C., fourth vice president.

Named trustees of surplus funds were Charles Brennan of Detroit, Thomas Kanaly of Boston, and John Downing of New York, and Sullivan fund trustees selected were Judge J. T. Mahoney of New York, Alfred J. Lill of Boston, and Gustavus T. Kirby of New York.

Prep Basketball

YESTERDAY'S RESULTS.

Seniors.
St. Mel, 37; Loyola, 29.
Joliet Cath., 42; St. Philip, 37.

Juniors.
St. Mel, 26; Loyola, 17.
St. Philip, 41; Joliet Cath., 26.

GAMES TONIGHT.
Miscellaneous Games.

Wells at Senn [Srs.].
Washburne at Vocational [Jrs. and Srs.].
Roosevelt at Austin [Jrs. and Srs.].
De La Salle at Fenger [Jrs. and Srs.].
Leo at Hirsch [Jrs. and Srs.].
Kelvyn Park at Schurz [Jrs. and Srs.].
Taft at Foreman [Jrs.].
Tuley at Steinmetz [Jrs.].
Englewood at Lake View [Jrs. and Srs.].
Tilden at Von Steuben [Srs.].
Phillips at Sullivan [Srs.].
Manley at Crane [Srs.].
Kelly at Marshall [Srs.].
Gage Park at Morgan Park [Jrs. and Srs.].
Lane at Holy Trinity [Jrs. and Srs.].
Roosevelt [Gary, Ind.] at Du Sable [Jrs. and Srs.].

Today's Selections

CHARLES TOWN, W. VA.
[Fast.]

1—Spikery, Questre, High Level.
2—PRESS BOX, Seven Seas, Exhort.
3—Chop Sticks, Double B., Randele's Queen.
4—Gray Pass, Bowsprit, Heloria.
5—Argos, Ship Signal, Fair Hero.
6—Phantom Player, Clock Time, Grey Days.
7—Ultima Thule, Cushla Machree, Canto Gallo.
8—Supreme Flag, Laureman, Dance Around.

BAY MEADOWS, SAN MATEO, CAL.
[Track fast.]

1—Time Check, Dick Macaw, Flying Around.
2—Chance Lark, Quick Over, Treasure Isle.
3—French Parasol, Zenofo X, Foxy Fiance.
4—CONCERT MASTER, Equiplay, Top Dog.
5—Black Highbrow, Cloudcroft, Valdina Vita.
6—Agreemark, Red Flannels, Ipako.
7—Ace Hudkins, Ended, Palmera T.
8—Cal Naishpur, Goodanwarm, Duke Of War.

BAY MEADOWS ENTRIES.

FIRST RACE—Purse $1,000, maidens, 3 year olds, 6 furlongs:

Flying Around	114	Bubbling Image	117
Flying Vi	114	Jungle Dick	117
Little Eva	114	Dick Macaw	117
Time Check	114	Lucky Package	117
War Pride	117	Mc's Glory	117
Mister Modesto	117	Quervo	117

SECOND RACE—Purse $1,000, claiming, 3 year olds and up, 6 furlongs:

*Himulus	109	Lover's Lass	114
Golden Rocket	110	Leading Actor	117
*Green Jade	109	Treasure Isle	117
Camp Spur	117	Chance Lark	114
Gee W.	113	Burning Pace	117
Four P Violet	114	*Quick Over	112

THIRD RACE—Purse $1,000, claiming, maidens, 2 year olds, 6 furlongs:

French Parasol	114	*†Xeno Fox	109
Loma Mar Inez	114	*‡Bonitea	109
Annanbob	117	Grimette	114
Paula's Hope	117	Oakmead Acorn	117
Rey Crusader	117	‡Big Justice	117
†Foxy Fiance	117	Crusadelle	114

†Entry. ‡Entry.

FOURTH RACE—Purse $1,000, claiming, 3 year olds and up, 6 furlongs:

Seattle	117	Candy Hero	117
Concert Master	117	Sweepite	114
*Polly Pry	109	Night Teddy	113
*Abba Dabba	112	Archon	117
Top Dog	117	Alabaster	110
Equiplay	117	Law Me	110

FIFTH RACE—Purse $1,000, claiming, 3 year olds and up, 6 furlongs:

Financial	117	Icy Run	110
Black Highbrow	117	*Maestro Sascha	112
Bontage	113	No Count	117
Sinhala	117	Kantaka	114
Frilly	114	Jess Greenock	117
Invoice	117	Valdina Vita	117
North Bound	117	Cloudcroft	114

SIXTH RACE—Purse $1,100, claiming, 3 year olds and up, 1 mile:

*Gallant Devil	108	*Red Flannels	111
*Mistress Plato	105	Valdina Minex	110
Enchanted	111	Agreemark	110
Ipaco	113	*Erne Castle	110
Tempest	[illegible]		

SEVENTH RACE—Purse $1,400, 3 year olds and up, 6 furlongs:

Sweepida	115	†Wise Dean	112
Crimson Tide	115	Palmera T.	112
Count Atlas	115	Gold Mike	115
Very Fair	112	Ace Hudkins	115
Ended	115	Ultonian	112
Cloak	111	†Brave Deed	112
Burgoo Dinner	115		

†Entry.

EIGHTH RACE—Purse $1,000, claiming, 3 year olds and up, mile and a furlong:

Patan	11[illegible]	Dick Naishapur	114
Cal Naishapur	114	*Hoops My Dear	109
Gold Gift	114	Sherry Flip	114
*Bon Ivy	103	Jest Once	111
Wild Land	111	War Renown	118
Goodanwarm	11[illegible]	Race Track	
Duke of War	114		

*Apprentice allowance claimed.

CHARLES TOWN ENTRIES.

FIRST RACE—Purse $500, claiming, 3 year olds and up, about 4½ furlongs:

Maiden Fern	111	Stolen Sweets	109
*High Level	108	*Free Giver	104
Spikery	112	Bill K.	116
*Half Inch	108	Blue Devil	109
*Questre	109	Saddling Bell	114
Methodical	114	*Two Straws	109
Blue Melody	111	*Clay Hill	111

SECOND RACE—Purse $500, claiming, 3 year olds and up, about 7 furlongs:

Gypsy Moth	114	*Exhort	112
*All Crystal	112	Iran	117
Gino T.	112	Elisabeth K.	111
Shailleen	114	Seven Seas	114
Press Box	114	*Grouchy	109
Silver Beam	114	Pilate's Heart	116
Sea Miss	114	Henry's Imp	114

THIRD RACE—Purse $600, claiming, 3 year olds and up, 6½ furlongs:

Timothy C.	110	Wabaunsee	113
Double B.	120	Del Charm	110
Granny Cake	110	Chop Sticks	116
*Clarie Whizz	108	Swirlalong	114
Mi-Due	113	*Randel's Queen	112
Rough Amos	113	Streamer	110
*Commixion	108		

FOURTH RACE—Purse $500, claiming, 3 year olds and up, about 7 furlongs:

Tippy	111	*Grand Venture	112
Persian Queen	114	Propose	114
Bill's Rita	114	Step by Step	111
*Lady Mascara	109	*Market Place	112
*Sunchia	112	Sand Clock	117
*Bowsprit	106	Gray Pass	114
Heloria	108	Zac Pam	114

FIFTH RACE—Purse $500, claiming, 3 year olds and up, about 4½ furlongs:

Not Alone	113	*Volume	107
Fair Hero	116	Honey Maid	115
Silverlyn	110	*Prance On	107
Argos	118	Fox Meadow	112
*Girlie Star	108	Broker's Bud	114
Revelry	111	Bettie Wynn	111
Ship Signal	114	*Myrtle M.	106

SIXTH RACE—Purse $600, claiming, 3 year olds and up, about 7 furlongs:

Essjaytee	112	Grey Days	118
Phantom Player	117	*Clock Time	104
Evening Shot	106	Oyster Bar	112
Bell Soma	114	Ecomint	111

SEVENTH RACE—Purse $600, claiming, 3 year olds and up, 1 1-16 miles:

*Canto Gallo	107	Free Boy	110
Ginobi	113	Lady Jaffa	112
Eleanor Powell	107	*Wild Mute	105
Cushla Macree	114	Bargain Boy	113
Ultima Thule	116	Alfred Stuart	112
*Two Ply	112	*Herod's Pilate	112
Big Sneeze	110	Salful	113

EIGHTH RACE—Purse $500, claiming, 4 year olds and up, 1¼ miles:

Stable	115	War Art	112
*Danzig	104	*Supreme Flag	107
Lauerman	114	*Lightsome	108
Upsetting	113	Knight's Duchess	115
Dance Around	109	*Old Rose	106
*Upset Dove	110	*Rudy Falls	104
*Humdrum	107	*Early Bound	118

*Apprentice allowance claimed.

MEN & BOYS
Help Supply Candy for Our Armed Forces
GOOD PAY 6-Day Week
Full or Part Time Day Jobs
No Experience Necessary. Good Transportation.
EMPLOYMENT OFFICE HOURS:
Sunday .... 11 A.M. to 4 P.M.
Mon., Tues., Wed. .... 7 A.M. to 8 P.M.
BUNTE BROTHERS
3301 W. Franklin Blvd. (500 North)

SPARTAS DEFEAT NECAXAS, 2 TO 1, IN CUP TUNEUP

BY OFFSIDE.

The Sparta soccer team, preparing for the first of the season's National Open cup games next Sunday when it will meet the Schwabens, defeated the Necaxas yesterday, 2 to 1, in Sparta stadium.

A penalty shot by Jimmy Wolf after 33 minutes of the second period provided the winning margin after the Necaxas had tied it up on a penalty kick by Udino Marchino at 18 minutes of the period.

The Spartas had the best of the opening exchanges, finally getting the opening score when Wolf sent the ball over the line during a mixup in front of the goal after 35 minutes of the first period.

The Necaxas then applied the pressure for the remainder of that period but couldn't get across the extra punch to score until the penalty kick in the second period. Tom Scott of the Spartas was banished from the game on that penalty for too strenuous objections to the referee. The lineups:

Sparta.		Necaxa.
Silovsky	G.K.	Camilli
Scott	R.B.	Cardellino
Mrnka	L.B.	Moryion
Tvrzickey	R.H.	Alfarao
Sterba	C.H.	Roca
Werler	L.H.	Nava
Vondrasek	O.R.	Piscani
Perlman	I.R.	Menioni
Kris	C.F.	Palmeri
Pavlecek	I.L.	Mazzei
Wolf	O.L.	Riscosi

Substitutes — Sparta: Piskula, Hlvarty; Necaxa: Marchioni, J. Nava.
Goals—Wolf, 2; Marchino.
Referee—Joe Cibulka.

Sulick Plans Chicago Debut with Simmons

Joey Sulick, New York welterweight, will make his Chicago debut in a 10 round bout against Robert Simmons of Indianapolis in Marigold Gardens, Broadway and Grace street, tonight.

Sulick, rugged appearing lad, comes with an impressive record. Two of his most recent victims were Willie Cheatum, whom he defeated in Jersey City on Sept. 28, and Sailor Joe Haddad, whom he conquered in Union City, N. J., July 8.

Since Robert will face the eastern fighter in possession of three straight triumphs, Sulick may not have the easy time he expects.

Gene Simmons, middleweight brother of Bob, is paired with Al Clark, newcomer from Detroit, in a five round semi-windup tonight. Al is a brother of Dave Clark, former Detroit sectional Golden Gloves 147 pound title holder. If he can box half as well as Dave could he will give Gene a hard fight. Gene defeated Mickey McKiness and knocked out Bishop Murphy last month. Other contests:

Pete Bolos, Detroit, vs. Johnny Rhomes, Chicago [5], 132.
Mickey Austin, Detroit, vs. William Byrd, Chicago [5], 140.
Jimmy Liddell, Los Angeles, vs. Berlin Hadnott, Chicago [5], 140.

The Swedish Angel will meet Miquel Torres in the windup bout of Promoter Fred Kohler's wrestling show tonight in White City, 63d street and South Park avenue.

DORAZIO LIKES 194

Gus Dorazio will resume training in the Ringside loop gymnasium this afternoon weighing 194 pounds, the weight he expects to carry when he faces Nate Bolden in a 10 round bout in Chicago Stadium Friday. It is 1¼ pounds less than he weighed when he defeated Lem Franklin in the Marigold outdoor arena last June 7.

However, Whitey Bimstein, Gus' trainer, says the 194 mark better suits his heavyweight protege. To prove his point, Whitey recalled other instances when Dorazio weighed 194 or less. These included his conquests of Joe Baksi, Harry Bobo, Johnny Flynn, and Bob Pastor.

DE PAUL PLAYS GLENVIEW AIR BASE TONIGHT

De Paul university's undefeated basketball team, which will appear on the opening double header of the season in the Stadium Saturday night, will go after its fourth victory this evening against the Glenview naval air cadets. The game will be played in De Paul's gymnasium.

On the Stadium program the Blue Demons will meet the University of Nebraska. In the other game, Great Lakes will take on Illinois.

Short of CASH?
Let us know how much money you would like to borrow from us—even if it is only a few dollars
Loans $10 to $300
FAMILY LOAN CORPORATION
LOOP
202 S. State St., Cor. Adams, Century Bldg., Rm. 301. Telephone WABash 2994
LOGAN SQUARE
3147 W. Logan Blvd., cor. Kedzie, 2nd Fl. Near "L" Terminal SPAulding 4100
NORTH-SIDE
6349 N. Western Ave., Cor. W. Devon Rm. 206, Devon Bldg. Tel. BRiargate 4121
WEST-SIDE
4806 West Madison St., Near Cicero Next to Walgreen. Tel. MANsfield 4211
SOUTH-SIDE
758 E. 79th St., Cor. Cottage Grove Ave., Rm. 206, 2nd Fl. Tel. RADcliffe 6500
SOUTH CHICAGO
9113 S. Commercial Ave. (opp. Goldblatt Bros.), Lincoln Bldg., Rm. 10 REGent 6220
BLUE ISLAND
13018 South Western Avenue
Dial Operator, Blue Island 86

PHILLIPS HIGH ELEVEN TO BE FETED DEC. 15

A citizens committee of south-side business and professional men will honor the Wendell Phillips high school football team and coaches Wednesday night, Dec. 15, at the Parkway ball room, 45th street and South Park way. Phillips won the Public School league championship from Steinmetz high, 13 to 6 and lost the all-city prep championship game to St. George, 19 to 12.

MOST PLEASING TODAY . . . MOST PLEASING TOMORROW
If "Seven" is temporarily out of stock where you buy, place your order. It's worth waiting for!
For Pre-War Quality... Say Seagram's and be Sure

Seagram's 7 Crown
Seagram's 7 Crown Blended Whiskey. 65% grain neutral spirits. 86.8 Proof. Seagram-Distillers Corporation, N.Y.

FARM LEADERS RALLY HERE TO FIGHT SUBSIDY

Their Chief Reports New Deal Plan Opposed.

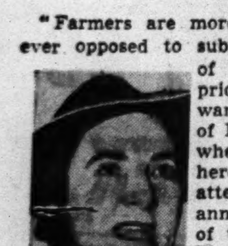

Mrs. William D. McLeod.

"Farmers are more firmly than ever opposed to subsidies in lieu of fair market prices," said Edward A. O'Neal of Florence, Ala., when he arrived here yesterday to attend the 25th annual meeting of the American Farm Bureau federation, of which he is president. Member bureaus are practically unanimous in their condemnation of subsidies at this time, he added.

Meetings will begin today in Hotel Sherman and continue thru Thursday. Members of the resolutions committee, charged with analyzing resolutions adopted at state farm bureau conventions, said food subsidies, farm price controls, production goals, parity prices, and New Deal issues would be threshed out by the 3,000 delegates representing nearly 600,000 farm families.

Commodity Conferences Today.

Commodity conferences on wheat, live stock, cotton, dairy farming, poultry, and other specialized subjects will be held today.

O'Neal will address the first formal session of the convention tomorrow at 11 a. m., and Rep. Everett M. Dirksen [R., Ill.], will speak tomorrow afternoon. Chester C. Davis, president of the Federal Reserve bank of St. Louis, and former food administrator, will speak tomorrow night.

An open forum, with no planned program, will give every delegate a chance to speak his mind on any farm topic Wednesday, O'Neal said yesterday. Officers will be elected Thursday. O'Neal, president since 1931, and Earl C. Smith of Chicago, vice president, are up for reëlection.

Mrs. McLeod Wins Contest.

Mrs. William Donald McLeod of Jackson, Tenn., won an oratorical contest conducted for southern farm women yesterday as a prelude to the meeting of the Associated Women of the Farm federation. Her subject was "The Farm Woman Faces Up to Her Problem," and her prize was a cotton ensemble.

Carl F. Bqester of the Purdue University housing research department and Capt. Max O. Schultze, who helps feed the army, will speak at the women's meeting this morning, starting at 9:30 o'clock. S. J. Drayton, chief of the Chicago office of the federal bureau of investigation, and Miss Margaret Hickey of Washington, D. C., chairman of the women's advisory committee of the war man power commission, will speak this afternoon.

CHEF, 48, KILLED WHEN STRUCK BY STUDENT'S AUTO

Ernest Sohm, 48 years old, 1030 Dakin street, was killed early yesterday when he was struck by an automobile at Beach avenue and Briar place. The driver was John Petritz, 18, of 1133 Loyola avenue, a student at Northwestern university. Sohm was a chef for the Harvey restaurant in the Union station.

Charles Boardman, 32, of 1846 North Damen avenue, was arrested by Sheffield avenue police yesterday as the suspected driver who abandoned his car after it struck a parked car at Clark street and Wrightwood avenue. Two persons were slightly hurt.

Police said that Boardman was arrested two months ago on a charge of leaving the scene of an accident, but was freed later.

Victim Chases Bandits and Grabs a Suspect

Eugene O'Brien, 20 years old, 1638 West 61st street, was held yesterday by Englewood police for questioning about the strong arm robbery of George Bobich, 6234 Green street. Two men seized Bobich at 63d and Green streets, robbed him of $37, and fled. Bobich pursued them and grabbed O'Brien. He held him for police.

Britain's Flu Epidemic Spreads; 375 Die in Week

[Chicago Tribune Press Service.]

LONDON, Dec. 5.—Britain's influenza epidemic, said to be the worst since the winter of 1939, is reported to be spreading rapidly. London and other large cities in England and Wales reported 375 deaths in a week.

Three Rings Worth $605 Stolen from Washroom

Miss Estelle Stolva, 832 Washington street, Oak Park, told police that two diamond rings valued at $600 and a smaller ring valued at $5 were stolen yesterday from the washroom of a loop store.

[ADVERTISMENT]

OUCH! MY LEG

Stiff, sore muscles eased fast with powerful OMEGA OIL

Ouch—at every step! Look—don't stand that muscular pain all day without trying Omega Oil. That's what it's made for. Rubs right into the skin. And goes to work fast to give blessed relief. Eases and soothes and comforts muscular pains fast. Extra strong but won't burn. Good old Omega Oil. 35¢, at all drug stores.

ORPHAN ANNIE

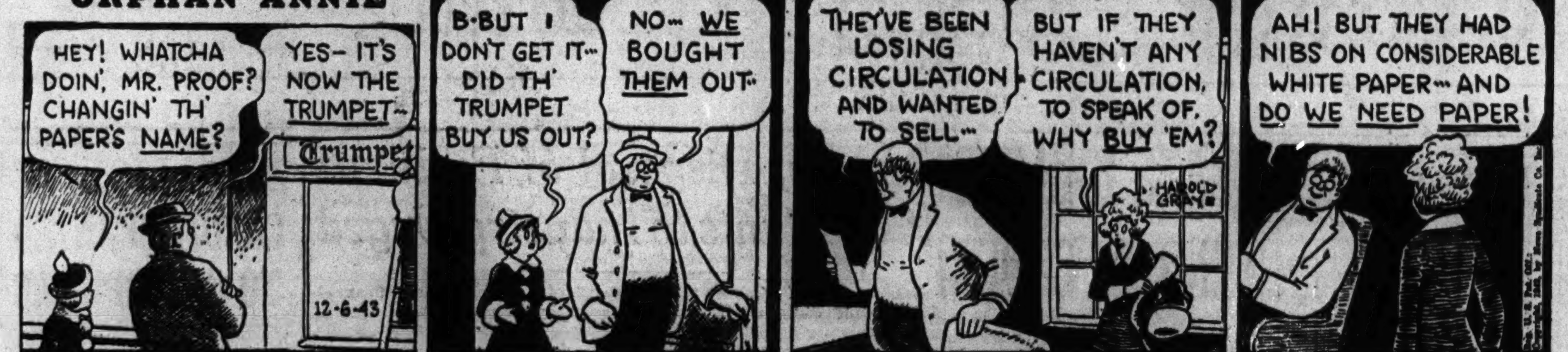

OBITUARIES

Robert Dunn Howerton

Robert Dunn Howerton, 42 years old, Chicago manager of the Calco Chemical company, died in Evanston hospital yesterday. Mr. Howerton, who lived at 1025 Dinsmore road, Winnetka, had been associated with the chemical company 10 years. He was president of the Chicago Washington and Lee Alumni association. His widow, Mildred, two sons, Robert D. Jr., and Philip, and a daughter, Frances, survive. Services will be held at 3 p. m. tomorrow in Winnetka Congregational church.

John S Hurley.

Manchester, N. H., Dec. 5 (AP).—John S. Hurley, 54 years old, a Boston and Manchester lawyer, who served as national director for the enforcement of the prohibition act, died today. A graduate of the Georgetown university law school, he served in the New Hampshire house and senate.

Charles H. Kuglin.

Charles H. Kuglin, a distributor of THE TRIBUNE since 1909, died yesterday in the Edwards sanitarium at Naperville. He was 59 years old and was a charter member of the Chicago Newspaper Distributors' association. Mr. Kuglin is survived by his widow, Blanche; a son, Charles, and a daughter, Mrs. Helen Smith. Services will be held Wednesday at 3 o'clock in the chapel at 5522 Halsted street.

Mrs. Mary Quilter.

Mrs. Mary Quilter, 85 years old, died of a heart attack yesterday in her home at 1411 North Mayfield avenue. She is survived by a son, Edward, and three daughters, Loretta, Mrs. Mae Burroughs, and Mrs. Grace Hubka. Merle Hubka, a grandson, is a reporter for THE TRIBUNE. The funeral will be held at 9 a. m. Thursday from the chapel at 5350 North avenue, to St. Angela's church.

Andrew Lipsey.

Andrew Lipsey, 81 years old, an auditor for Carson Pirie Scott & Co. for 54 years until his retirement, died yesterday of a heart attack in his home at 1536 East 69th street. He is survived by his widow, Blanche, two daughters, and a son.

HIGH T. B. TOLL CITED IN PLEA TO BUY YULE SEALS

Tuberculosis remains as the seventh principal cause of death, Mrs. Theodore B. Sachs, executive director of the Tuberculosis Institute of Chicago and Cook County, said yesterday in appealing to Chicagoans to support the 37th annual Christmas seal sale now in progress.

"Christmas seals fight one of the most dangerous enemies of mankind," she said. "During war time, this disease is actually a saboteur, since it thrives on war time conditions."

The Christmas seal fights tuberculosis the year round thru a campaign of education, prevention, and clinical procedure.

MRS. CONLON, 100, RESIDENT HERE 70 YEARS, DIES

Mrs. Sarah Conlon, 100 years old, died yesterday in the home of her son, John, 1426 Rosemont avenue, with whom she lived. Born in Raywick, Ky., Mrs. Conlon had resided in Chicago for 70 years. Her husband, John J. Conlon, died in 1904. She is survived by two other sons, William J., Milwaukee; Robert E., Fargo, N. D., and a daughter, Mrs. Mary Zehfus, 4820 Barry avenue. Funeral services will be held at 8:30 a. m. tomorrow in the chapel at 2166 North California avenue, to St. Sylvester's church.

C. J. M'GUIRK, 54, EX-TRIBUNE REPORTER, DIES

Services for Charles J. McGuirk, newspaper and magazine writer and former reporter for THE TRIBUNE, will be held tomorrow in Reno, Nev. Mr. McGurk, 54 years old, died Saturday in Reno, where he had lived for the last two years.

McGuirk had been a newspaper man since he was graduated in 1912 from the school of journalism of the University of Missouri and had worked for New York as well as Chicago newspapers. He left THE TRIBUNE in 1917 to enlist in a navy aviation unit.

Later he was a film writer for Hollywood producers. He also was a staff writer for Liberty magazine and a special writer for the New York News-Chicago Tribune syndicate. He was a native of West Orange, N. J.

Mr. McGuirk leaves his widow, Mary; three daughters, Mrs. Margaret Willard, Mrs. Patricia Frogley, and Mrs. Charmain O'Connor, and a son, Terrence, a private in the marine corps.

Aurora Flyer Awarded D.F.C., His Sister Hears

Mrs. Herbert Young, 165 Calhoun street, Aurora, said yesterday that she had been informed that her brother, Sgt. Oliver Rickert, 24 years old, an army air force flyer, has been awarded the distinguished flying cross for "action above and beyond the call of duty" on 50 transport plane missions in the southwest Pacific war theater. Rickert now has 100 missions to his credit.

Finest Chapels in Chicago

NORTH: 929 W. Belmont
SOUTH: 1820 S. Michigan
EASY TO REACH BY "L," BUS OR STREET CAR
WEST: 2346 W. Madison

Hursen
UNDERTAKER

BEAUTY
Softens Sorrow
. . . that's why we send flowers. They speak more comfort than a thousand words.
SPRAYS and WREATHS
from $5.00
Flowers Telegraphed Anywhere
George Wienhoeber INC. FLORIST
41 S. Wabash 28 N. Michigan
all phones RANDOLPH 3700

UNDERTAKERS.

Lain & Son
Funeral Service Information

SOUTH SIDE CHAPEL
63D AND HARVARD-AVENUE.
PHONE WENTWORTH 0025.

MONDAY.	
BARNES—Craig L.	1 p. m. at chapel.
GREER—Nellie.	2 p. m. at chapel.
SLATER—Helen.	3 p. m. at chapel.
TUESDAY.	
GEHRKE—William.	3 p. m. at chapel.
GOONE—Maude L.	10 a. m. at chapel.
SERVICES TO BE ARRANGED.	
GARAS—Nicholas.	
HAMILTON—Emma.	
WARD—Gertrude.	

NORTH SIDE CHAPEL
5501 N. ASHLAND-AVENUE.
PHONE LONGBEACH 2646.

MONDAY.	
BOSSELMAN—Paul.	11 a. m. at chapel.
FINERAN—Teresa F.	8:30 a. m. in church.
JACOBS—Charles A.	1 p. m. at chapel.
KOHN—Florence.	10 a. m. at chapel.
KOHLSAAT—Bertha E.	4 p. m. at chapel.
KRIPPS—Grace	10 a. m. in church.
MACK—Fred.	7:30 p. m. at chapel.
ROBINSON—John H.	3 p. m. at chapel.
TUESDAY.	
GWINN—Belle.	2 p. m. at chapel.
WEDNESDAY.	
THAYER—Leon E.	1 p. m. at chapel.
WILLIAMS—Jeannette.	3 p. m. at chapel.
SERVICES TO BE ARRANGED.	
MORROW—Samuel T.	
PICKAVANCE—James.	

BEVERLY CHAPEL
2121 WEST 95TH-STREET.
PHONE BEVERLY 2182.

MONDAY.	
ROUSSERE—Edward.	9:30 a. m. in church.

JOHN CARROLL SONS
"HOME FOR FUNERALS"
ERIE AT WABASH. WHI. 6060.
4542 RAVENSWOOD. LON. 0305.

C. H. JORDAN & CO.
FUNERAL HOME 200 E. ERIE-ST.
89 yrs.' service Sup. 7709

SKEELES-BIDDLE
7838 COTTAGE GROVE. RAD. 0220.

CEMETERIES.

NICELY located 8 grave lot; owner. $180. Beautiful Ridgewood. Hol. 6888.

MEMORIAL PARK—3-6 grave lots; perp. care; reasonable. National 0253.

MONUMENTS AND MAUSOLEUMS.

CEMETERY MARKERS, MONUMENTS AT Savings. Sears-Roebuck, State-st., Basem't. Also at Irving Park and Cicero-av.

DEATH NOTICES

In Memoriam.

ALLEGRETTI—James Allegretti. In fond memory of our dear husband and father, who passed away three years ago today.
Sweet are the memories that never fade,
Of one we loved but could not save.
Sincere and kind in heart and mind,
What a wonderful memory he left behind.
LOVING WIFE AND CHILDREN.

DIAMOND—Max Diamond. In loving memory of our dear father and pal, who passed away three years ago today.
CARROLL AND SAM.

GEMAN—Kaye E. Geman, 1939. In loving memory of our dear Aunt Kaye.
RONALD AND KENNY.

HAMMETT—Cecilia and John Hammett. In fond memory. MAE NORTON.

JOHNSON—Ellen S. Johnson, Dec. 6, 1942.
Forever shall we remember
This date, the sixth of December;
For a year ago at the hour of ten,
Mother dear, you saw the gates widely open.
Sweetly singing and waving your hand,
Silently left for this unknown land,
But never returning, for so great was your promotion.
Due to your years of kind, loving devotion;
Forgetting self, always helping, thinking of others.
So farewell, not good-by, darling mother,
For thy divine love shall ever be near,
Guiding and guarding us each year.
LOVING HUSBAND AND DAUGHTERS, GERTRUDE AND MAYBELLE.

KRAAK—Robert Kraak. A tribute of love to the memory of our dear husband and father, who passed away three years ago today, Dec. 6, 1940.
LORETTA KRAAK AND ROBERT JR.

WALSH—In loving memory of Thomas Walsh, who passed away one year ago today. Gone but not forgotten.
JOHN, HELEN, AND SHIRLEY.

SYPHILIS AND GONORRHEA THRIVE ON NEGLECT

Don't risk permanent disability; early death!

Waiting is dangerous—seek competent medical attention. Organized as a corporation "NOT-FOR-PROFIT," the Public Health Institute specializes in venereal diseases at fees no higher than are necessary to cover its operating expenses. It has given more than 5,500,000 examinations and treatments for syphilis and gonorrhea since established in 1920.

PUBLIC HEALTH INSTITUTE

Organized for Public Service as a Corporation "Not-for-Profit" Under the Laws of the State of Illinois

Men—159 N. Dearborn St. ★ Women—169 N. Dearborn St.
Men and Women—129 E. 31st St.
10 A. M. TO 8 P. M. DAILY, EXCEPT SUNDAY. CEN. 9383

FOUNDED FOR PUBLIC PROTECTION · PUBLIC HEALTH INSTITUTE · NOT FOR PROFIT

OFFICERS AND TRUSTEES

Joseph H. King, President
Thomas R. Gowenlock, Vice President
Albert A. Sprague, Chgo. Rapid Transit Co., Vice Pres. and Treas.
A. A. Carpenter, Vice President
David A. Crawford, Pullman Company, Vice President
James Simpson, Jr.
Donald P. Welles
Nathan William MacChesney, MacChesney, Becker & Wells
Marshall Field
Fred G. Gurley, Atchison, Topeka & Santa Fe Railway Company
Hughston M. McBain, Marshall Field & Company
C. J. Whipple, Hibbard, Spencer, Bartlett & Company
James A. Cunningham, Peoples Gas Light & Coke Co.

DEATH NOTICES

Fraternal Notices.

CATHOLIC ORDER OF FORESTERS, ILLINOIS STATE COURT—Leo J. Georgen died Dec. 3, 1943. Funeral Tuesday, Dec. 7, 9:30 a. m., from residence, 4706 W. Congress street, to Resurrection church. Officers and members will meet Monday night at 8 o'clock at his late residence.
GEORGE H. PFAFF, State Chief Ranger.

DUANE LOOP LODGE, NO. 11, INDEPENDENT ORDER OF ODD FELLOWS—Members please attend funeral of Al Stock, recording secretary, Tuesday, 1 p. m., at chapel, 936 E. 47th street.
HERBERT B. MAHS, Secretary.

AARON—Louis Aaron, beloved husband of Carrie, F., devoted father of Benjamin F. and Milton L., fond brother of Edward, Julia Cohn, Lillie Pfaelzer, Michael, and the late Max Aaron. Funeral notice later.

ALDRICH—Harry N. Aldrich, Dec. 4, 1943, of 6732 Perry avenue, beloved husband of Marion M. Haley Aldrich, fond father of Bette M., brother of James E., Roy H., and Paul E. Aldrich. Services Monday, 2 p. m., at funeral home, 6915 Wentworth avenue. Burial Tuesday at Buda, Ill.

ATZHORN—Peter Atzhorn of 6235 S. Campbell avenue, dearly beloved husband of the late Susan Thielen Atzhorn, fond father of Catherine Erhardt, Chris, Mary, and J. Edward Atzhorn. Funeral Tuesday, Dec. 7, at 9:30 a. m., from parlors, 2438 W. 63d street, to St. Rita church. Interment St. Mary's. Prospect 8300.

AURIG—Vana Culbertson Aurig, 6541 Perry avenue, beloved wife of Felix, fond mother of Margaret and Harry Jerome, daughter of the late Rev. and Mrs. A. S. Culbertson of Westville, Ind., sister of Rose Martin of Los Angeles, Cal., Pearl Morris of Westville, Ind., the late Mary Thompson, Marth Bryce, and S. Culbertson, aunt of Myrtle and Eleanor Hogans. Services Wednesday, 2 p. m., at funeral home, 6915 Wentworth avenue. Interment Oak Woods. Member of Miriam chapter, No. 1, O. E. S.

BEIERLE—Johanna Beierle, beloved wife of the late Philip, fond mother of Mrs. Frieda Kleinfeldt, Joseph, and Philip Jr. Funeral Tuesday, 2 p. m., at chapel, 2346 W. Madison-st. Interment St. Boniface.

BEUTTENMILLER—Louise Beuttenmiller, beloved wife of Edward, fond mother of Edward Jr., and Arthur. Member of Royal Neighbors. Resting at chapel, 858 W. 87th street, where service will be held Wednesday, 3 p. m. Interment Mount Greenwood.

BIGGUS—Sophie Biggus, late of 1219 N. Damen, wife of Sam Biggus, mother of Mrs. Irene Mysliwiec, Pvt. Harry, Mrs. Virginia Nardiello, Norma, Robert, Jeanette, and Marian Biggus, sister of Frances Miller, grandmother of Donald and Corinne Mysliwiec. Resting at chapel, 1410 N. Ashland avenue. Services Tuesday, 8:30 a. m., at St. Stanislaus'. Burial St. Adalbert's.

BOENING—Philip J. Boening Sr. of 2524 Moffat street, beloved husband of the late Josephine [nee Holmes], dear father of Philip Jr., Edward R., and Josephine Matthies, brother of Edward, Col. Louis A., Roland C., Madison R., and William. Services Wednesday at 3 p. m. at funeral home, 3301 Fullerton avenue. Interment Forest Home.

BRAITHWAITE—Thomas Braithwaite, beloved husband of the late May, dear father of Margaret Doll, grandfather of Carol Lee. Services Tuesday at 2 p. m. at funeral home, 2500 N. Cicero avenue. Interment Concordia. Berkshire 8070.

BRAUSCH—Marie Brausch, nee Relits, beloved wife of the late Matthew, dear mother of Mrs. Mamie Bressi and Herbert, grandmother of Corp. Roy Bressi, U. S. A.; Ralph T., and Mildred C. Bressi. Services Tuesday, 2 p. m., at chapel, 2708 N. Western avenue. Interment Irving Park cemetery. Member of Hermanns, Schwestern No. 6, and Gross Park Damen Verein. Humb. 1717.

BURKE—James Burke of 8136 S. Paulina street, formerly of 8210 Loomis boulevard, beloved husband of Margaret Kenny Burke, dear father of Thomas, Mrs. Ellen McCarthy, Corp. William, U. S. M., Robert, the late James, Margaret, and Anne, brother of Thomas and Patrick. Funeral from chapel, 79th street at Loomis boulevard. Complete notice later. Information, Tri. 1187.

BUSSCHER—Ruth Scott Busscher of 7517 Sheridan road, Chicago, wife of Anthony J. Busscher, mother of Carole Ann, daughter of Mr. and Mrs. James E. Scott. Services at chapel, 1460 Sherman avenue, Evanston, 10 a. m. Tuesday. Interment Memorial Park.

BUTLER—Edward J. Butler Jr., U.S.C.G., of 6907 Vincennes avenue, beloved son of Edward J. and Mary Bortscheller Butler. Funeral Tuesday, 9 a. m., from funeral home, 6915 Wentworth avenue, to St. Bernard's church. Interment St. Mary's. Member of C. C. Cameron Jr. post, No. 130, Sons of American Legion.

CHAFFIN—Dr. Charles Prowse Chaffin, Dec. 4, of 1234 N. State street, beloved husband of Anna P. Chaffin, brother of Mrs. George J. Schickluna of Chicago, Mrs. William B. Leddy, and Mrs. Deane Dunlap of Washington, D. C., Mrs. Ernest Johnson, and Mrs. Marshall Jose of England, and the late G. W. H. Chaffin. Services at chapel, 1253-55 N. Clark street, Tuesday, Dec. 7, at 2 p. m. Interment Acacia Park cemetery.

CLARK—Emma I. Clark, Dec. 5, beloved wife of the late John Brooks Clark, fond mother of Fred S. Young, grandmother of Virginia Young Babbitt, sister of Mrs. George D. Pettitt, Mrs. Arthur Moschel, Mrs. Charles Wemlinger, and Clinton G. Wood. Resting at chapel, 5522 S. Halsted street, where services will be held Wednesday, 1:30 p. m. Member of Woman's club of C. & N. W. Ry. system, and Square unit, No. 232, American Legion auxiliary. Cremation Mount Hope.

CONBOY—Robert J. Conboy, late of 7609 Emerald avenue, darling son of Bernard and Margaret Roche Conboy, loving brother of Pvt. 1st Class Bernard J. Jr., U. S. A.; Mrs. La Verne Reddy, Margaret and Geraldine. Funeral Wednesday, 10 a. m., at funeral home, Halsted at 76th street. Interment St. Mary's cemetery. Stewart 7700.

CONLON—Sarah Conlon, of 1426 Rosemont avenue, beloved wife of the late John J. Conlon, fond mother of William J., of Milwaukee, Wis., Mary Zehfus, John E., Robert E. Conlon of Fargo, N. D., and the late Catherine Smith and Margaret Young. Funeral Tuesday at 8:30 a. m. from funeral home, 2166-68 N. California avenue at Palmer street, to St. Sylvester's church. Interment Mount Carmel. Inf., Humboldt 2773.

COSTANZO—Joseph Costanzo of 2812 Flournoy street, beloved husband of Louise, fond father of Rose Scalise, Mary Conforti, and Louis Costanzo. Funeral from chapel, 2809 W. Harrison street, Wednesday, Dec. 8, at 10 a. m. to Mother Cabrini church. Burial Mount Carmel cemetery. Nevada 2828.

CRUISE—Adelaide M. Cruise, beloved wife of Arthur J., fond mother of Dorothy M. and George Arthur Cruise, sister of Arthur Short, Cora Fields, and Florence Keupe. Resting at funeral home, 3918 Irving Park road. Funeral Tuesday, Dec. 7, at 9:30 a. m., to St. Edward's church at 10 a. m. Interment Mount Olivet, Wilmington, Ill.

DOSSEL—Louise Dossel of 9122 Burley avenue, Dec. 3, 1943, daughter of the late John and Mary Dossel, sister of Mrs. Emma Bumhour, Anna, Irene, Margaret, William, and the late John Dossel and Mrs. Mary Slatnich. At parlors, 8944 Commercial avenue, where services will be held Tuesday, Dec. 7, at 1:30 p. m., under auspices of Lady Garfield chapter, No. 91, O. E. S. Interment Oak Woods. South Chicago 0242.

EARLE—Mary Elizabeth Earle [nee Ballard], wife of the late John E., mother of Mrs. Myra Childs, Mrs. Enid Pickard, Florence, and the late Kitty Huntington, Thomas E. B., Bessie, Doris, and Estcourt. Resting at funeral home, 2d and Lincoln streets, Hinsdale. Services at Grace church Tuesday, Dec. 7, at 2:30 p. m. Interment private.

ERHARDT—See Atzhorn notice.

FRAMBERS—Albert D. Frambers of 3228 Monroe street, beloved husband of Mollie M., fond father of Clarence A. and Mrs. Irene Bunta. Services Tuesday evening, Dec. 7, at 7 o'clock, at chapel, 3246 Jackson boulevard, Dr. Preston Bradley officiating. Burial Muscatine, Ia. Ked. 2394.

FRENCH—Frederick R. French, husband of the late Josephine Lucas French, father of Cecil M., Gordon T., and Parke F. Funeral Tuesday, 1:30 p. m., at chapel, 79th street and Emerald avenue. Interment Mount Hope.

DEATH NOTICES

FRIEDEMAN—Leon Friedeman, beloved husband of the late Rose Weinfeld Friedeman, devoted father of Claire, dear brother of Mrs. Julia Bierman of Pittsburgh, Pa., and Mrs. Laura Cohen. Funeral Tuesday, Dec. 7, 10 a. m., at chapel, 936 E. 47th street, to Mount Mayriv. Family at 1430 Hyde Park boulevard, apt. 205.

GAMAGE—Caddie Mae Gamage, mother of Glascoe Thompson, Mrs. Dorothy Benson, Burt Gamage, and Mrs. Isabelle Henke, grandmother of eight and great-grandmother of four. Services Tuesday, 10 a. m., at chapel, 720 Lake street, Oak Park. Interment Rock Island, Ill.

GEHRKE—William Gehrke, 5853 S. Racine, Dec. 3, 1943, beloved husband of Mary Gehrke, fond father of Mrs. Ruth Scapardine, Mrs. Lillian Connors, Mrs. Katheryn Osby, Pvt. 1st Class Robert Gehrke, U. S. A. air corps, and Maybelle Gehrke, grandfather of six grandchildren. At chapel, 63d and Harvard, where services will be held Tuesday, Dec. 7, at 3 p. m. Burial Evergreen.

GEORGEN—Leo J. Georgen, beloved husband of the late Mary, fond father of Raymond M., Michael A., Camilla M., and Bernadine L. Georgen, brother of Sister Mary Ursula, V. H. M., the Rev. Joseph M. Georgen, S. J., Marie, and the late William C., grandfather of four grandchildren. Funeral Tuesday, 9:30 a. m., from late residence, 4706 W. Congress street, to Resurrection church. Interment St. Mary's cemetery. State secretary of Illinois state court, Catholic Order of Foresters; member of St. Ferdinand's court, No. 202, C. O. F.; Nocturnal Adoration society, Chicago council, K. of C.; St. Francis Retreat league, and Resurrection Holy Name society.

GILBERTO—John Gilberto, beloved husband of Mary Josephine [nee Nestler], fond father of Mrs. Josephine Pape, Carlo, Anita, Mrs. Pauline Oat, Rose, Mrs. Frances Montuori, and Tony. Funeral Wednesday, Dec. 8, at 10 a. m. from chapel, 2322 W. Harrison street, to Glen Oak cemetery.

GLOVER—Minnie E. Glover, Dec. 4, 1943, late of 142 Kenmore avenue, Elmhurst, Ill., mother of Mrs. Florence E. Hanes. Services and interment Hackensack, N. J.

GOLD—Abe Gold, 2308 Farwell avenue, beloved husband of Fredi [nee Ferber], fond father of Arthur, son of the late Isadore and Libby Goldstein, brother of Charles Goldstein, Sophie Weinstein, Celia Donash, Corp. Benjamin Goldstein, U. S. A., Adeline Goldstein, and the late Thelma Goldstein. Funeral Monday, 3 p. m., at funeral chapel, 5145 Broadway. Interment Westlawn cemetery. Late member of Lakeview lodge, No. 1241, B'nai B'rith and Cong. B'nai Jacob.

GRAFIUS—L. Frank Grafius, brother of Ella L. Grafius and Mrs. George D. Burkhoff. Services Tuesday, 1:30 p. m., at chapel, 720 Lake street, Oak Park. Interment Norwood Park Home cemetery.

GWINN—Belle S. Gwinn of 6621 Caldwell avenue, Dec. 4, 1943, beloved wife of the late John B. Gwinn, fond mother of Mrs. Edith Cuttone, Isabelle, Edgar M., and Homer Gwinn, grandmother of Lois, Elizabeth, Isabelle, and Marylin. At chapel, 5501 N. Ashland avenue, where services will be held Tuesday, Dec. 7, at 2 p. m. Interment Delphi, Ind.

HELLMAN—Charles Hellman, beloved father of Henry and the late Milton, dear son of Frieda and the late Michael, fond brother of Chaia Astrachan, Rose Pashkow, Emma Cohen, David Touby Ruben, Morris, the late Nathan and Elizabeth Cohen. Funeral Tuesday, 11 a. m., at chapel, 6935 Stony Island avenue. Interment B'nai Bezalel cemetery, Waldheim.

HOEY—See Hugh F. Hoy notice.

HOLMES—Miss Carrie L. Holmes, 80 years of age, Dec. 4 in Detroit, Mich. Appellate court reporter for 43 years. Sister of Glenn E. Holmes of Chicago. Funeral services, Bloomingdale, Mich., Tuesday, Dec. 7.

HOWERTON—Robert D. Howerton, Dec. 5, 1943, of 1025 Dinsmore road, Winnetka, Ill., husband of Mildred L. Howerton, father of Frances, Robert D. Jr., and Philip Howerton. Services Tuesday, 3 p. m., at children's chapel, Winnetka Congregational church. Burial private.

HOY—Hugh F. Hoy, dearly beloved husband of Dell Dwyer Hoy, nee Plunkett; fond father of Edward F. and Bertram J. Hoy and Helen Kennedy. Funeral Tuesday, Dec. 7, at 10:30 a. m., from chapel, 3604 Ogden avenue, to Blessed Sacrament church. Interment Mount Carmel.

JOHNSEN—Gena Johnsen, Dec. 5, 1943, dear sister of O. Alf. Johnsen. Services Wednesday, 2 p. m., at the United Ev. Lutheran church, Greenfield and Richland avenues, Oak Park, Ill. At rest at funeral chapel, 4338-40 Fullerton avenue, until Wednesday, 10 a. m. Interment Mount Olive.

KECK—Carolyn E. Keck, beloved wife of Hiram I. Keck, daughter of the late Jacob Maslin, at her home in Batavia, Ill. Resting at Skoglund's chapel, Geneva, Ill. Private services 11 a. m. Monday. Interment in Jacob Keck Memorial, a family cemetery at Montgomery, Ill.

KERR—Maude Kerr, daughter of the late James and Mary Turner Collins Kerr, sister of Edith, Jean, and Helen Grace. Services at residence, 4430 Drexel boulevard, Monday, Dec. 6, at 2 p. m. Interment Rosehill cemetery.

KNOUREK—William Knourek of 1909 S. 56th court, Cicero, beloved husband of the late Marie, devoted father of George W., William C., and Emily Hrbek, fond brother of Marie Melichar, and Rose Lapic, father-in-law of Elsie T. and Clara P. Knourek and George Hrbek, grandfather of five grandchildren. Services Wednesday, Dec. 8, 2 p. m., at funeral home, 6227-29 W. Cermak road, Berwyn. Interment Woodlawn Memorial Park. Call Berwyn 1866.

KORMAN—Solomon N. Korman, beloved husband of Clara, loving father of Cyril, Clyde, Albert, Sarge Ettlinger, Bertha Robins, and Rose Finkel, fond brother of Clara Tulchin, Bertha, Ben, Boris, and Mac, grandfather of 10 grandchildren. Services Tuesday, 10 a. m., at chapel, 1300 W. Devon avenue. Omit flowers. Family at Ettlingers', 2142 Lincoln Park West.

KOSSMAN [KOSTELANCIK]—Samuel Kossman, beloved husband of Mary, fond father of Tech. Sgt. Sam, John, Anna, Pvt. Gus, Helen, and Charles. Funeral Wednesday at 1 p. m. at chapel, 2121 Webster avenue, to Bohemian National cemetery. Information Canal 0285.

KOSTNER—Josephine Kostner, beloved wife of the late James Kostner, fond mother of Joseph C., James, Frances Tyk, Mae Soukup, and the late Justina Swanson Motycka. Funeral Wednesday at 8:30 a. m. from late residence, 1342 S. Pulaski road, to Our Lady of Lourdes church, 15th and Keeler avenue. Interment St. Adalbert's. Lawn. 3240.

KOZANECKI—Jacob Kozanecki of 3039 S. Keeley street, beloved husband of the late Pauline, fond father of Stella Helka, Mary Medvecky, Cecilia Lempe, Louis, Stephen, Anna, and Augustine. Funeral Tuesday, Dec. 7, at 9:30 a. m., from chapel, 1059 W. 32d street, to St. Barbara's church. Interment Resurrection. Phone Yards 6424.

KRAMER—Benjamin Kramer of 921 Eastwood avenue, beloved husband of Tobey, nee Schallman. Resting at chapel, 5206 Broadway, after 2 p. m. Monday. Services Tuesday, 11 a. m. Interment I. O. B. A., Waldheim. Member of 48th Ward Democratic organization.

LANE—Flora D. Lane, nee Tatch, Dec. 4, late of 455 N. Waller avenue, dear mother of Guy L., V. Susan, and Edith Lane, sister of Guy A. and the late Bertha L. Tatch. Member of Star of the West chapter, No. 495, O. E. S. Resting at funeral home, 4817 Chicago avenue. Funeral Tuesday, Dec. 7, at 2 p. m. Interment Oakridge cemetery.

LARSON—Albert Larson, beloved husband of Hannah, nee Danielson; loving father of Mrs. Ruth Roberts, Mrs. Esther Kirkwood, and Mrs. Mabell Lorenson, brother of Severin of Seattle, Wash. Services Tuesday, at 2 p. m. at late residence, 5225 W. Ohio street. Interment Arlington.

LAWLOR—Raymond Lawlor, residence 8111 Colfax, husband of Margaret Hood Lawlor, father of Dorothy and Raymond, brother of Mrs. Harold Beagle, Mrs. William Gaut of California, grandson of Mrs. Frank Hammer. Resting at chapel, Jeffery boulevard and 77th street. Services 3 p. m. Wednesday. Interment Oak Woods. South Shore 8822.

LEWINSKY—Hyman Lewinsky of 5418 Ellis avenue, beloved husband of Dora, dear father of Abe, Barney, Peter and Dr. Harry Lewin, Rose Harris, Beatrice Meyer, Hattie Harris, Goldie Passman and the late Bessie, fond brother of Ike, Abe, Bessie Singer, Dora Simon, Mary Miller and the late Marks. Funeral Tuesday, 2 p. m. at chapel, 6935 Stony Island-av. Interment Oak Woods cemetery.

DEATH NOTICES

LEIDBERG—John Leidberg, beloved husband of Anna, fond father of Violet, brother of Anna, in Sweden. Resting at chapel, 851 E. 75th street, where services will be held at 8 o'clock Tuesday evening. Interment Rockford, Ill.

LOSEE—James N. Losee, devoted husband of Elizabeth, beloved father of Olive Eickelmann and Marion Marchi, grandfather of Jean Lou Marchi. Services at chapel, 7319 Madison street, Forest Park, Tuesday, 2 p. m. Interment Mount Emblem.

LOSSAU—Harry J. Lossau, Dec. 4, of 711 S. Lombard avenue, Oak Park, beloved husband of Catherine W., nee Happel; fond father of Jimmie, son of J. C. Lossau, brother of George, Mrs. Johanna Reed, Mrs. Emily Tuite, Charlotte, Lorin, and Marvin Lossau. Services Tuesday, Dec. 7, 3 p. m., at chapel, 124-126 Madison street, Oak Park, at Lombard avenue. Interment Woodlawn.

LUNDIN—Hanna Lundin, 6618 S. Sangamon street, beloved wife of Carl, loving mother of William, Alice, Carla, and Carl Jr. Services Tuesday, Dec. 7, 1:30 p. m., at funeral home, corner 79th and Aberdeen. Interment Oak Hill.

LYON—Mark T. Lyon, Dec. 3, 1943, beloved husband of Flora Frank Lyon, devoted father of Walter Z., Geoffrey L., Herbert S., and Leonard R. Services were held Dec. 5 at the Riverside, 76th street and Amsterdam avenue, New York City.

MacDERMOTT—James J. MacDermott, 2351 N. 84th street, Milwaukee, Wis., Dec. 3, 1943. Funeral Monday, Dec. 6, 9 a. m., at St. Bernard's church, Milwaukee. Interment Indianapolis, Ind.

MANDELL—See Mandelbaum notice.

MANDELBAUM—Sol Mandelbaum, beloved husband of Etta, fond father of Leonard F., Corp. Raymond, and the late Alfred D., dear brother of Julia Oppenheim, Grace Rhodes of Atlanta, Ga., Hattie Livingston, and the late Leo and Henry. Funeral Wednesday, 1 p. m., at chapel, 3021 Lawrence-av. Interment B'nai Abraham Zion cemetery, Jewish Waldheim.

MARCHEWKA—Joseph Marchewka, Dec. 4, beloved husband of Bernice [nee Wantuch], fond father of Stella Black, Mary Holinka, Walter, Edward, Genevieve Norkiewicz, Lillian, and Bruno. Funeral Tuesday, Dec. 7, at 10:30 a. m. from chapel, 2129 Webster-av., to St. Hyacinth's church. Interment St. Adalbert's.

McCAULEY—William T. McCauley, late of 317 N. Lombard avenue, Oak Park, beloved brother of Hugh, the late John, and James McCauley. Funeral Tuesday, Dec. 7, at 10 a. m. from funeral home, 103 N. Laramie avenue at Washington boulevard, to St. Lucy's church. Interment Calvary cemetery.

McKINNEY—Lyle R. McKinney, Dec. 4, 1943, brother of Bertrand and Mrs. Sally F. Pay. Remains at chapel, 415 W. 63d street. Services Tuesday 2:30 p. m.

MEGER—Lillian Meger [nee Hock], Dec. 4, 1943, beloved wife of Vincent, loving mother of Lorraine and the late Vincent Jr., dear daughter of John and the late Anna Hock, sister of Mrs. John Muth and the late Martha Hock. Funeral Tuesday, Dec. 7, at 9:30 a. m., from chapel, 2114 Irving Park road, to St. Viator's church. Interment St. Joseph's cemetery.

MERRILL—Mabelle H. Merrill, beloved wife of Espa, fond mother of Mrs. Thomas Lyons, Mrs. C. A. Fereira of Pekin, Ill., and Roland A. of Elmwood Park. Resting at funeral home, 6208-10 N. Western avenue. Services Wednesday, Dec. 8, at 2 p. m. Interment Rosehill.

MEYER—Max H. Meyer, husband of the late Hannah Duerleck Meyer, father of Albert O. Meyer. Remains at chapel, 4542 Ravenswood avenue. Deceased was a member of Birchwood lodge, No. 1012, A. F. & A. M. Time of funeral to be announced later. Denver Post and St. Paul Dispatch, please copy.

MICELI—Rosalie Miceli, nee Franciamore, beloved wife of Charles, dear mother of Josephine, Judith Ann, and Baby Rosalie, daughter of Josephine and Jack Verdone. Funeral Thursday, 9 a. m., from funeral home, 3722 W. Chicago avenue, to Our Lady of the Angels church. Interment Mount Carmel. Capitol 5040.

MICHALEK—Joseph F. Michalek, 1637 S. Kedvale avenue, beloved husband of Barbara, nee Tous; fond father of Joseph Jr., John, James, Sgt. F. C. George, U. S. A., Bessie Suma, Mae Smicklas, and Mildred Kalina. Funeral Tuesday, Dec. 7 at 1:30 p. m. at chapel, 2611 S. Lawndale avenue. Interment Bohemian National cemetery. Lawn. 8030.

MIRAGLIA—Diana Miraglia, late of 3141 Eastwood avenue, loving daughter of Bernard and Mary. Funeral Tuesday, 9:30 a. m., from chapel, 4516 N. Kedzie avenue, to Our Lady of Mercy church. Interment St. Joseph's cemetery.

MOHRI—The Rev. August F. Mohri, Bensenville, Ill., Dec. 5, 1943, beloved husband of Emma, nee Feil; fond father of Hildegarde, Helen Johnsen, and Gerda Drawert, also survived by three grandchildren. Born Nov. 29, 1873. Resting at Geil's funeral home, Bensenville. Services at 2 p. m. Tuesday at Frieden's Evangelical Reformed church, Bensenville.

MONTROSE—Marlene Montrose of 2062 Kendall street, beloved daughter of Sue and Sam Montrose. Funeral Tuesday, Dec. 7, 1943, at 9 a. m., from funeral home, 2064 Polk, to St. Callisto church. Interment Mount Carmel cemetery. Information, Hay. 0900 or Canal 6928.

MURPHY—Catherine V. Wencil Murphy, late of 7609 S. Sangamon street, beloved wife of John J., loving mother of Mrs. Irene Lacy, John J. Jr., Lt. Edward M., M. C. A. U. S., and Staff Sgt. Thomas K., U. S. A., fond sister of Martin, Thomas, William, Joseph, Mrs. Josephine Quinn, Mrs. Helen Marks, and Mrs. Anna Gunning. Funeral Tuesday, 9:30 a. m., from funeral home, Halsted at 76th street, to St. Leo's church. Interment Holy Sepulchre cemetery. Stewart 7700.

NICODEMUS—Charles Nicodemus of 5521 Haddon avenue, suddenly, beloved husband of Helen, nee Ringstrom; fond father of Bernice Williams, grandfather of Richard Charles, brother of Tressa Thompson. Resting at funeral home, 5701-03 W. Division street, where services will be held at 2 p. m. Tuesday, Dec. 7. Interment Arlington cemetery. Please omit flowers.

NOAKES—Wesley L. Noakes, suddenly, beloved husband of Virginia, nee Barr; fond father of Kenton, son of Clara Noakes and the late Clarence, brother of Clarence M., Mrs. June Rhodes, Mrs. Marvel Grady, Mrs. Hasel Pohlman, and the late Orville. Resting at funeral home, 3918 Irving Park road. Service Tuesday, Dec. 7, at 3 p. m. Interment Irving Park cemetery.

O'SHEA—Lt. Daniel M. O'Shea of 1506 E. 73d place, beloved son of Thomas and Ellen Ferriter O'Shea, brother of Patricia, John, Maurice, Patrick and the late Rosalie. Funeral notice later.

O'SULLIVAN—Jeremiah O'Sullivan, dearly beloved husband of Margaret [nee Noonan], fond father of Francis, Thomas, Mrs. Marjorie Lewis, Earl, and the late John, brother of James J., Richard J., Mrs. Norah Collins, the late Patrick, John, Mrs. Mary Flavin, and Mrs. Margaret Flavin. Funeral Tuesday, Dec. 7, at 10:30 a. m., from chapel, 406 S. Cicero avenue, to Resurrection church. Interment Mount Carmel. Native of Ballyhaill, County Limerick, Ireland. Austin 4070.

PAWLOW—Alexander Pawlow, Dec. 4, 1943, beloved husband of Frances, nee Nowak; fond brother-in-law of Theresa Kaczmarek, Joseph, Bessie, Martha, Vincent Kaczmarek, and Pearl, son-in-law of Josephine. Funeral Wednesday, Dec. 8, at 9:30 a. m., from residence, 3228 Newcastle-av. Services at All Saints' cathedral. Interment All Saints'. Hum. 5550.

PFISTER—Caspar Pfister, Dec. 4, 1943, husband of the late Cecilia, nee Wallner; dear father Mayme Beckius and the late Peter Pfister, grandfather of Peter Pfister and Cecilia Beckius. Funeral Tuesday, 9:30 a. m., from chapel, 1723 Larrabee street, to St. Michael's church. Interment St. Boniface's cemetery.

PIASECKI—John R. Piasecki, Dec. 4, beloved husband of Mary, nee Pfyl; dear father of Delores, brother of Lillian Heuer and Gertrude Kostka. Funeral Thursday, Dec. 9, at 9:15 a. m., from chapel, 3630 George street, to St. Ladislaus' church, Long and Roscoe. Interment Resurrection.

PINK—Jennie Pink [nee Winograd], beloved wife of the late Abe, devoted mother of Frieda Field, Bessie Leven, Ira M., Dorothy Grosberg, Inez Myers, and Pvt. 1st Class Chester A., fond sister of May Lappen, Fannie Lobensky, Ella, Harry L., Samuel J., and the late Louis, Bessie Le Vine, and Abe, loving grandmother of six grandchildren. Services Monday, 10 a. m., at chapel, 5206 Broadway.

POLLACK—Frances Pollack, nee Youngbauer, wife of Isadore, mother of Edward, Walter, Eric, Francis, John, George, and Mrs. Edith Windhorst, sister of the late Rose Andrasco. Resting at chapel, 86th place and Vincennes avenue, until 9 a. m. Monday. Mass 9:30 a. m., at St. Kilian's church. Interment St. Mary's. Stew. 6115.

PRADER—Anna R. Prader, late of 5656 N. Moody avenue, beloved wife of George A., loving mother of Virginia Rogers, sister of Francis Wolf. Funeral Tuesday, 9:30 a. m. from funeral home, 4553-61 Milwaukee avenue to St. Tarcissus church. Interment, St. Joseph's cemetery.

PREMAS—Bessie Premas, nee Spiridakis, Dec. 5, 1943, of 6705 Indiana avenue, beloved mother of Robert P. Premas, sister of Sam and Tony Spiridakis, and Mrs. Koula Limberopulos. Services at St. Nicholas Greek Orthodox church, 60th and South Peoria streets, Tuesday, at 2 p. m. Interment Evergreen. Lying at rest at chapel, 6328 Cottage Grove avenue. Information, Fairfax 2900.

DEATH NOTICES

QUILTER—Mary A. Quilter, nee Molyneaux, widow of the late Mathias, beloved mother of Edward, Mrs. Mae Burroughs, Mrs. Grace Hubka, Loretta, and the late Elizabeth. Funeral Thursday, Dec. 9, at 9 a. m. from funeral home, 5350 W. North avenue, to St. Angela's church. Interment Mount Carmel. Merrimac 9890.

QUINLAN—Mary G. Quinlan of 5113 Washington boulevard, fond daughter of the late William and Julia Quinlan, sister of the late Bridget, Thomas, John, Mrs. Kathryn Donohue, and William, aunt of Lt. William, U. S. A., Robert and Mary Jane. Funeral Monday, 9 a. m., from chapel, 3159 Jackson boulevard at Kedzie avenue, to St. Thomas Aquinas church. Interment Mount Carmel. Member of Altar and Rosary society. Dubuque papers please copy.

RAPHAELSON— Anna Raphaelson, beloved wife of Ralph, dear mother of Samson, Etta Garvin, Ben, Lily R. Kerman, Harry L., Isabel Ascher, Miriam Morrison, and Margaret Brammer, devoted grandmother of 13 grandchildren, fond sister of Rosa Lynton. Services Tuesday, 2 p. m., at chapel, 5206 Broadway. Please omit flowers. Family at 1209 Sherwin avenue.

RAY—Dora Margaret Ray [nee Cullen], of 2612 S. Wallace avenue, beloved wife of James Edward, dear mother of Ella Trafton James and Francis Ray. Funeral Wednesday, 9:30 a. m., from chapel, 712 W. 31st street, to All Saints' church. Interment St. Mary's. Information, Vic. 1158.

RITTENHOUSE—Helen Robbins Rittenhouse, 9210 S. Damen avenue, Dec. 5, 1943, beloved wife of Robin C. Rittenhouse, fond mother of Daniel R. and Mrs. Jean R. Vandenberg, sister of Harry M. Robbins. At chapel, 2121 W. 95th street, where services will be held Tuesday, Dec. 7, at 2 p. m. Interment Mount Hope.

RYBERG—Mrs. Ebon Ryberg, wife of the late John, mother of Rose Wadman and Laura Varnum, Toledo, O., sister of Charles Unge, grandmother of Bernice Nettum, Robert Wadman, Montgomery, and Laurabelle Varnum, great-grandmother of Dale Nettum and Essie Wadman. Resting at chapel, 10234 S. Michigan avenue. Services Wednesday, 2 p. m. Cremation Mount Hope.

SALKA—Joseph F. Salka, Dec. 4, 1943, of 707 N. Monticello, beloved husband of Sarah [nee Marino], fond father of Michael, beloved son of Michael, dear brother of Mrs. June Sitar. Funeral Tuesday, 9 a. m., from funeral home, 2245 W. Huron street, to Sacred Heart church. Interment Mount Carmel. Seeley 5400.

SCHAEFFER—Aviation Cadet Eugene Leonard Schaeffer, suddenly, beloved son of Albert and Eva, nee Udolph; dear brother of Capt. Al Schaeffer. Services Monday, 3 p. m., at chapel, 5206 Broadway.

SCHAEFER—Mary [Mollie] Schaefer, beloved wife of the late William, dear mother of Mrs. Eva Borchardt. Funeral Tuesday, Dec. 7, at 9 a. m., from funeral parlors, 1939 W. 35th street, to St. Agnes church. Interment St. Boniface.

SCHUELER—Augusta Schueler, nee Wollenberg, of 1013 South East avenue, Oak Park, beloved wife of Henry, dear mother of Hilda, sister of Elizabeth Lanzel and Henry. Resting at funeral home, 6748 Roosevelt road, Oak Park. Services Tuesday, 2 p. m., at Christ Ev. Lutheran church, Harvard and East avenues, Oak Park. Interment Concordia.

SCHUPOLSKY—George Schupolsky, beloved husband of Sarah Gordon Schupolsky, loving father of George, Elizabeth Nickerson, Lawrence, John, William, Florence Olsen, Mary Henzie, and the late Dorothy, dear brother of Joseph, Rose Sutter, Lillian Bychowski, Gertrude Hurlbrink, and the late Margaret Boyes. Funeral Monday, 10:30 a. m., from chapel, 2950-58 Fullerton, at Sacramento, to Our Lady of Grace church. Interment St. Joseph's. Member of Chicago police department. Bel. 3300 or Kil. 4000.

SCHWARTZ—Herman Schwartz of 135th street and Crawford avenue, husband of the late Pauline, fond father of Herman L., Emil R., Arthur F. and Mrs. Selma Wohler. Resting at funeral home, 13050 Greenwood, Blue Island. Services Tuesday, 2 p. m., at First Evangelical Lutheran church. Interment Lutheran cemetery.

SCHWICHTENBERG—Joseph Schwichtenberg, Dec. 4, beloved husband of the late Theresa, dear father of Sister M. Coletta, O. S. J., Louis, John, Clara Roslik, Theresa Groja, Sophie Dolgopol, Bernard, and Tekla. Funeral Thursday, 9:30 a. m., from late residence, 1339 Wrightwood avenue, to St. Josaphat church. Interment St. Adalbert's.

SHEALY—Ellen Shealy, nee Bourke, beloved wife of the late Roger Shealy, fond mother of Mary E., James T., Nora, John, and Pfc. Roger Shealy, U. S. A., fond sister of Matthew Bourke and Mrs. Annie Kelly, fond grandmother of Jacquelyn Ann. Funeral Monday, Dec. 6, at 10 a. m., from late residence, 152 N. Laporte avenue, to St. Thomas Aquinas church. Solemn requiem high mass. Burial All Saints' cemetery.

SOBOROFF—Samuel Soboroff of Belden-Stratford hotel, beloved husband of Rose, nee Liederman; dear father of Juel, Eleanor Levy, and Irving, fond brother of Rae Lepavsky, Celia Provus, Lena Cohen, Esther Fisher, Rebecca Soboroff, Schmerel, Aleck, Simon, Hyman, and the late Fannie Williams and Harry. Services Tuesday, 3 p. m., at chapel, 5206 Broadway. Interment Rosehill.

SOHM—Ernest Sohm, suddenly, of 1030 Dakin street, beloved husband of Louise, fond father of Lillian. Services at chapel, 2701 N. Clark-st., Wednesday at 1:30 p. m.

STANTON—Julia Stanton of 726 W. Marquette road, beloved wife of Michael B., fond mother of James, Alice Brudenell, and Marie Pressler. Funeral Tuesday, 10 a. m., from funeral home, 6915 Wentworth avenue, to St. Bernard's church. Interment Mount Olivet.

STOCK—Alfred Stock, beloved husband of Laura, devoted father of Walter and Herman, grandfather of Kenneth, father-in-law of Lydia Stock, dear brother of Isidor and William. Past master of Crescent lodge, No. 895, A. F. & A. M.; past grand, past treasurer, and past recording secretary of Duane Loop lodge, No. 11, I. O. O. F.; past president of Society of Benevolent Relief of the Sick; member of Isaiah lodge, No. 22, F. S. of I.; member of Grand Lecturers' Association of Cook County. Funeral Tuesday, Dec. 7, at 1 p. m. at chapel, 936 E. 47th street, to Ridgelawn.

STREICHER—Peter Streicher, Dec. 4, dearly beloved husband of Catherine, nee Lanners; loving father of Rose, Helen Sosnowski, and Raymond Streicher, fond grandfather of Matthew Sosnowski. Funeral Tuesday morning at 9:30 from funeral home, 6216 N. Clark street. Services at St. Henry's church at 10 o'clock.

SULLIVAN—See O'Sullivan notice.

SYLVESTER—Herman H. Sylvester, Dec. 5, beloved husband of Mary L. and father of Grace Werner and Adelene. Funeral Tuesday afternoon at 2 o'clock at funeral home, 6216 N. Clark street, to Memorial Park.

SZEPKOWSKI—Pvt., U. S. A., Edmund K. Szepkowski, Dec. 1, aged 25, of 5000 Oakdale avenue, beloved husband of Mary, nee Li Fonte; loving son of Anthony and Alice, brother of Agnes. Funeral Wednesday, Dec. 8, at 9:30 a. m. from funeral home, 5259 Roscoe street, corner Lockwood avenue, to St. John Bosco church. Interment St. Adalbert's cemetery.

THAYER—Leon E. Thayer, Dec. 4, 1943, beloved husband of Mayme A. Thayer, fond father of Sgt. Ralph E. and Lt. Jeanne M. and Phillis A. Thayer, son of Lottie K. and the late Edward Thayer, brother of Clifford W., Edward N., Ruth A. and Mrs. Charlotte Bradley of Paw Paw, Mich. At chapel, 5501 N. Ashland avenue, where services will be held Wednesday, Dec. 8, at 1 p. m. Interment Auxsable, Ill. Member Rock Island lodge, No. 658, A. F. & A. M. and Chicago Park District post, No. 775, American Legion.

VAN SICKLE—Georgia Van Sickle, of 6008 S. Marshfield avenue, widow of the late Elmer E., mother of Roger E. For funeral notice see Tuesday's paper. Stewart 0076.

WALTERS—Bertha Walters, nee Entinger, beloved wife of Albert, fond mother of Helen Rymark, Eleanor Placzek, Albert Jr., and Mary Lou. Funeral from chapel, 6453 Irving Park road, Tuesday, 9 a. m., to St. Paschal church. Interment St. Joseph's cemetery.

WATROUSE — Louise Theresa Watrouse, Dec. 4, 1943, of 5428 Quincy street, wife of the late Charles J., fond mother of Mrs. Elsie W. Philbin and Harper Watrouse, sister of John W. and Peter A. Becker. Resting at funeral home, 318 N. Central avenue, Austin. Funeral Thursday, 9:30 a. m., to Resurrection church, Leclaire avenue and Jackson boulevard. Interment All Saints'. Austin 0017.

WHITMORE—Evelyn Whitmore, wife of the late William, aunt of Mrs. Clara Crane. Funeral Tuesday, 2:45 p. m., at chapel, 2346 W. Madison street. Interment Acacia Park cemetery.

WILLIAMS—Jennette Williams of 6708 N. Lakewood avenue, Dec. 4, 1943, beloved wife of the late Arthur Williams, mother of the late Rolland. At chapel, 5501 N. Ashland avenue, where services will be held Wednesday, Dec. 8, at 3 p. m. Interment Irving Park cemetery.

WILSON — Mary Wilson of Geneva, Ill., Dec. 4, 1943, sister of the late John P. Wilson of Chicago. Funeral services Tuesday, Dec. 7, 1943, 1:30 p. m., at her home, 301 S. 3d street, Geneva, Ill. Interment Rosehill cemetery, 3:30 p. m.

WOOD—Gertrude Wood of 8641 Fernald avenue, Morton Grove, beloved wife of Weldon, dear mother of Margaret, Barbara, Donald, Weldon, Sharon, and Patricia. Funeral Tuesday at 9:45 a. m. from chapel, 6235 Lincoln avenue, Morton Grove, to St. Martha church. Mass at 10 a. m. Interment Memorial Park.

NEW DEAL, NAZI BUSINESS RULE FOUND SIMILAR

Brookings Report Traces Parallel.

BY PHILIP WARDEN.
[Chicago Tribune Press Service.]

Washington, D. C., Dec. 5. — A study made public today by the Brookings institution reveals a striking parallel in Nazi and New Deal business reforms in the last decade — reforms that in Germany have reduced business men to "mere servants of the state."

The study, made by L. Hamburger, German born, long time member of the institution's staff of economists, has been published in book form and may be obtained for $1 from the institution, 722 Jackson place, Washington.

Hamburger reveals in the study that altho the Nazis have not converted business into a government department and have upheld the "structure" of private enterprise, actually the German government "regulates every phase of business enterprise."

Growth of Burocracy.

He outlined a growth of what he calls German burocracy that has an amazing similarity to our own. It is the growth of this burocracy, he said, that has given the Nazi government almost complete control of business.

"These controls have not always led to efficiency," Hamburger said. "Decrees, rules, and instructions that flow in an unending stream from the offices of the Reich often leave a business man in a quandary not merely as to what to do, but as to where authority lies."

As an instance of the red tape involved in the conduct of German firms, the author says construction of a German industrial plant recently required permission from 30 government agencies.

Influence Is Factor.

Just as American war plants have found it advantageous to use practically influential persons in Washington to obtain government contracts, Hamburger said German business men have found it advantageous to use influential political persons to get the "best terms" from the Nazi government.

Dr. Harold Moulton, director of the Brookings institution, in an interview on similarity of Nazi and New Deal business control, said the Germans started mobilizing their resources for military purposes in 1933. American burocracy, starting about the same time, had social reform as its principal aim until the United States became involved in war, Dr. Moulton said.

Hamburger pointed out in his study that the present "totality of government control" in Germany has "come about little by little, as dictated by immediate problems, rather than as a result of a broad economic plan."

Showed Signs of Strain.

He said the German economic machine in 1936 began to show signs of "considerable strain." Labor shortages developed, prices started rising, a four year war armament plan was under way and "the Nazis could no longer afford to bicker or to waste government effort."

"It became imperative that general policies and effective coördination of controls be evolved," he said. "Apparently neither the chief of state, burdened with other vital issues, nor the cabinet could do the job."

As a result, he added, the control over the "whole economic life of the country," such as is held in the United States by Fred M. Vinson, director of economic-stabilization, was vested in Herr Goering as chief of the economic high command.

"Despite the high degree of concentration reached in the coördination of controls, the division between the operating agencies and the economic high command is somewhat blurred," Hamburger noted.

Mass of Red Tape.

"The burocratic handling of control of business is a perennial subject of Nazi worry. It is freely discussed, universally cursed, and obviously hard to overcome. To many a German and foreign business man who had taken it for granted that he would get much speedier action from an authoritarian Nazi regime than from a democratic government, the entanglement in red tape has come as a bitter disappointment. . . .

"Obviously the field of administration [in Germany] has become too inclusive and the administrative process too involved for the authoritarian principle to be effective. Dictatorship or no dictatorship, it is one thing for a government to issues rules and regulations, but to insure their smooth application is a different matter," the author observed in conclusion.

Army Appeal Ends AFL Truck Strike in 5 Cities

Decatur, Ill., Dec. 5 (AP).—A strike of AFL employes of several truck lines operating here and in Danville, Champaign, Quincy, and Mattoon was called off today after a promise by Lt. R. L. Kelleher of the army 6th service command that he would "if it proves necessary, personally ask the war labor board for a special hearing on the wage issue." Dock workers have been receiving 65 cents an hour and city drivers, 70 cents. They asked 10 cents hourly increases, but their employers offered only 5 cents.

Oil Transport Near Solution, Ickes Reports

Washington, D. C., Dec. 5 (AP).—Harold L. Ickes, secretary of the interior and federal petroleum administrator for war, said today the petroleum transportation problem will be largely overcome by next spring but that the trouble then will be a shortage in the domestic supply. He said imports in larger volume than pre-war days would have to be made because the home output will not meet requirements. He gave no figures.

By spring, petroleum transportation projects, including pipe lines, will be completed, providing for the east coast an overland capacity of about 1,625,000 barrels daily, he said.

Pipe Flow Nearing Capacity.

Ralph K. Davies, deputy PAW administrator, said the "big inch" pipe line is reaching capacity flow.

"In early 1941 pipe line transportation of oil to the eastern states amounted to about 42,000 barrels a day," he said. "Today this underground flow exceeds 475,000 barrels a day; by spring the flow is scheduled to advance to about 700,000 barrels a day."

Cars Diverted to West.

With the mounting pipe line flow, Davies added, tank car shipments to the east have been reduced to less than 800,000 barrels daily. This permitted diversion of 8,000 tank cars to midwest and California runs.

Motor truck haulage of oil increased to a point where 25,000 tank cars could be transferred from short haul movement.

Inland waterway transportation has been boosted from 64,000 barrels daily in April, 1942, to 168,000 barrels.

PULLMAN TELLS OF ITS BIG WAR TRANSPORT JOB

The Pullman company in the two years since Pearl Harbor has transported approximately 17 million soldiers, sailors, and marines in mass movements, George A. Kelly, vice president, said yesterday. The first big movement, within 16 hours after the initial Japanese attack, was the transportation of bluejackets from the Great Lakes Naval Training station.

"The Pullman car distribution department, normally on an eight hour day, shortly afterward went on a full 24 hour schedule," Kelly said. "For the last 21 months it has worked continuously to effect the speediest possible distribution of the company's 7,000 car fleet."

Investors' Guide

Monday, Dec. 6, 1943.

[Copyright: 1943: By The Chicago Tribune.]

WAR BOND BENEFICIARY.

I have named a beneficiary for my war bonds. If this beneficiary should die and I did not name a new beneficiary, to whom would the bonds be paid if I should die before they mature. Would the bonds be paid to my estate, or to the estate of the named beneficiary?
F. R.

Answer: Regulations governing United States savings bonds state: "If the beneficiary should predecease the registered owner the bond will be paid as tho no beneficiary had been named in the registration." Thus, if the beneficiary dies first, the bonds will be paid to the owner's estate.

WHAT THEY EARNED

Corporation net incomes reported yesterday follow:

	1943.	1942.
October.		
Cent Ariz L & P...	$51,612	$218,171
El Paso Nat Gas..	135,114	188,112
Per share........	.22	.31
Fla P & Light....	150,705	312,251
Nebraska Power...	122,355	313,151
Texas Elec Serv...	218,481	672,343
Texas P & L......	313,600	475,606
Six Months Ended Oct. 31.		
U. S. Plywood......	405,487	339,660
Per share.........	1.36	1.30

RADIO CORPORATION OF AMERICA
RCA
Dividend Notice

The following dividends have been declared by the Board of Directors:

First Preferred Stock
87½ cents per share on the First Preferred Stock for the period October 1, 1943 to December 31, 1943 payable January 1, 1944 to stockholders of record at the close of business December 13, 1943.

Common Stock
20 cents per share on the Common Stock payable January 26, 1944 to stockholders of record at the close of business December 17, 1943.

GEORGE S. DeSOUSA
Vice President and Treasurer
New York, N. Y., December 3, 1943

HALLICRAFTERS' WAR PRODUCTION TOPS 44 MILLION DOLLARS

More than 44 million dollars' worth of radio equipment for the army and navy and lend-lease has been manufactured by the Hallicrafters company since Pearl Harbor, the company disclosed yesterday. Most of it was delivered to the army signal corps.

William J. Halligan, president, said production figures for the last three years reflected the expansion of this Chicago company from a small firm of craftsmen to "the world's largest manufacturer specializing in short wave communications equipment." In the year preceding Pearl Harbor sales were 2 million dollars. In the 12 months ending tomorrow production has exceeded 34 millions.

FAIRLESS WARNS PAY HIKE WOULD FORCE PRICES UP

New York, Dec. 5 (AP).—Benjamin F. Fairless, president of the United States Steel corporation, said today that if the demands of the United Steelworkers of America [CIO] for a 17 cents an hour wage rise were met, the corporation would "have no recourse other than to seek a compensating increase in steel prices."

He said that granting such increases would "add approximately 141 million dollars a year to the total employment costs of the steel corporation," an estimate which he said took into consideration "only one of the many reported demands of the union."

The 485 steel companies involved, representing about 85 per cent of the industry, have been asked for wage conferences Dec. 13, and the workers have been asked by union officials to keep current contracts in force pending negotiation and submission of any unresolved disputes to the war labor board.

SENATORS HOPE TO END TAX BILL HEARINGS TODAY

Washington, D. C., Dec. 5 (AP).—Determined to complete public hearings on the still-battered 2 billion 140 million dollar tax increase bill by tomorrow night, the senate finance committee has summoned a group of departmental officials for advice on house approved amendments affecting the renegotiation of war contracts.

Also to be heard are Philip Murray, president of the CIO, and opponents of the Maybank amendment which would suspend for the duration the federal tax of 10 cents a pound on colored margarine.

Declaring the measure full of "bad features," Acting Chairman David I. Walsh [D., Mass.] predicted it would be ripped to tatters either within the committee or on the senate floor, for a net result of little or no more revenue than could be expected under present laws.

HISTORY REPEATS

All history shows that whenever a nation is engaged against a common enemy, it relaxes its vigilance for the common good.

Washington, today, is seething with economic mountebanks inhaling and exhaling the heady fumes of impracticable Utopias.

Their favorite target is American Business, which they propose to put on a basis that will make progress an offense and stagnation a virtue.

It's putting it mildly to say that they get no support in the Times-Herald.

[signature]
[signature]
Editor and Publisher

Times-Herald
WASHINGTON, D. C.
Largest Circulation
•
National Representatives
GEO. A. McDEVITT CO.

STATE JOBLESS FUND TO COVER PEACE DEMAND

412 Million Backlog Built in Illinois.

Because of a large backlog that is being built up, the Illinois unemployment compensation fund will be adequate to meet the heavy demands made by demobilized war workers and returning soldiers at the end of the war, Francis B. Murphy, director of the Illinois department of labor, said yesterday.

His prediction was based on a supposition that the war would end June 30, 1944.

He said that the fund totaled $368,069,877 on Oct. 31, and estimated that 16 million dollars more would be collected during the remainder of the year. An estimated 31½ million dollars to be collected during the first half of next year would lift gross reserves to $415,569,877 on June 30, 1944.

Net Placed Near 412 Million.

Estimated payments based on recent trends would total $3,800,000 by next June 30, he said, leaving a net backlog of $411,769,877.

"Based on the foregoing figures," Murphy said, "there can be little doubt but that the Illinois compensation fund will at the end of the war be sufficiently large to satisfy any anticipated post-war demands."

To qualify for "military benefits" an unemployed veteran must have entered military service on or after April 1, 1940, and served not less than 90 consecutive days. He must have been paid $225 during the calendar year preceding his military entry for work insured under the Illinois law. He must have the basic qualifications of being unemployed or only in part time work, and be both able and available to take a full time job.

Vets To Get 70 to 90 Millions.

Payments to returning veterans of 70 to 90 million dollars are anticipated during the first two years after the war's end, based on the number of Illinois men in military service.

Approximately 60 per cent of the returning veterans are expected to be eligible for compensation under the law. Some who will be eliminated are the young men who entered service straight from school and had no prior earnings, the incapacitated veterans not able to work, and the various groups not insured under the law such as agricultural, domestic, and government workers. Eligible veterans will draw only about 80 per cent of their maximum benefits, officials estimated.

Big Share to Plant Jobless.

Unemployed war workers are expected to receive an additional 150 to 250 million dollars during the two years. Approximately 450,000 workers would be demobilized in Illinois, on the basis of a survey of industries, the number of workers in each, and the various employment fluctuations probable. Seasonal factors, demands for products, and the reconversion experience gained from the last war were taken into consideration.

Using the large figure for both groups, an estimated 340 million dollars would be paid in benefits by June 30, 1946. This would leave a reserve of more than 70 million in the fund as of June 30, 1944, plus accumulations from ordinary payments coming in during the ensuing two years.

WANTED
Capable young executive with accounting and business experience. Exceptional opportunity with long established firm.
Address F M 482, TRIBUNE

Orderly Disposal of Federal War Plants to Industry Urged

Washington, D. C., Dec. 5 (AP).—Government concern over conversion of treasury financed war plants to peace time production brought a warning today that speedy changes might result in "terrific and inequitable impacts upon an established industry."

A study of the problem by Fred E. Berquist, department of justice economist, shows that government contracting agencies have authorized less than $25,000 nor 2 billion 278 lion dollars in 2,598 plants. The total does not include projects of less than $25,000 nor 2 billion 278 million committed for machine tool purchases by the army, navy, and Defense Plant corporation.

Urges Planning Disposition.

With the approval of the anti-trust division, Berquist already has urged some industrial groups to start the "spade work" now instead of waiting until the end of the war.

His study resulted in a recommendation for "orderly liquidation" of the government financed plants by sale or lease. Such a method, he said, probably would bring "maximum dollar recovery."

"Quick disposal might readily be arranged by making necessary price and term concessions," Berquist added.

Advises Against "Windfalls."

"It is doubtful, however, whether the people generally would tolerate the creation of many windfalls to private industry which would accrue under such a policy. Furthermore, such a policy might result in terrific and inequitable impacts upon an established industry, and the net effect be one of future boomerang in the economy."

Berquist expressed belief the vast shipbuilding, aircraft, and ordnance facilities will have a low degree of convertibility for civilian production, and that much of the equipment in other categories is too highly specialized to be adaptable for civilian output.

Lehman Buys Part of Air Express Int. Agency, Inc.

Chester M. Mayer, president of Air Express International Agency, Inc., and affiliated companies, announced yesterday that Lehman Brothers had purchased an interest in the company, and that Paul E. Manheim of the banking firm had been elected to the board of directors. Organized in 1936, Air Express International is the largest independent organization engaged in servicing international air shipments.

WANTED
EXECUTIVE SALESMAN
A well known firm of management engineers desires the services of a capable executive salesman to represent them in the Chicago area. Intimate knowledge of engineering not necessary. Compensation will be straight commission with advances made against prospects developed. Earnings of $12,000 to $15,000 per year available to applicant who qualifies. Reply with complete educational, business and personal history to
ADDRESS F B 317, TRIBUNE

People and Events

Ralph L. Atkinson has been appointed director of engineering for United Wall Paper Factories, Inc., J. G. Wilson, vice president in charge of operations, announced yesterday. Prior to joining United last July, Atkinson was president and general manager of Transparent Package company in Chicago.

Ralph L. Atkinson.

Taxes in free enterprise will be discussed by Richard J. Lyons, deputy director of the Illinois department of revenue, at a luncheon of the Traffic Club of Chicago Thursday in the Palmer House.

Glenn A. Bowers has been appointed director of industrial relations of Food Machinery corporation in charge of industrial relations of the Anderson-Barngrover and Bean-Cutler division of the corporation in San Jose, Cal. He formerly was associated with the industrial relations department of Consolidated Vultee Aircraft corporation.

Edgar A. Shoaff, formerly in the advertising department of Public Service Company of Northern Illinois, has become associated with the advertising firm of Needham, Louis, and Brorby.

Opportunity for Industrial Sales Engineer
A long-established middle west manufacturer wants a capable man to take over well developed Chicago area. Experience in small tools used in metal working is important. Postwar prospects are excellent. "Right" man can earn at least $15,000 yearly.
Write details of background, present position and qualifications.
ADDRESS F B 316, TRIBUNE

25 MILLION 'VT' CREDIT GRANTED TO CATERPILLAR

The Caterpillar Tractor company, Peoria, Ill., has completed arrangements for a 25 million dollar VT credit loan to provide funds for a large expansion in tractor production requested by the war department, it was announced yesterday by the First National Bank of Chicago, agent bank for the loan agreement. The loan will be made by 13 of the company's depository banks.

The war department's guarantee of the credit was negotiated thru the Federal Reserve Bank of Chicago in coöperation with local army officials. The company does not expect to borrow under it until after Jan. 1.

Job Given to Decatur Unit.

The expansion in tractor output, the First National said, will be undertaken in large part by the company's subsidiary, the Caterpillar Military Engine company, in an army owned plant in Decatur, Ill. Some parts of the machines called for by the new schedules will be manufactured in the Caterpillar plants in Peoria and San Leandro, Cal., and additional parts will be procured thru subcontracting.

The participating banks, in addition to the First National, are the Harris Trust and Savings, Chase National and National City, in New York; First National of St. Louis, Mo., Northwestern National of Minneapolis, Minn.

Three Peoria Banks Included.

Commercial Merchants, First National, and Central National of Peoria; Security-First National of Los Angeles, Cal., and the Bank of California, Wells Fargo Bank-Union Trust company, and American Trust company of San Francisco. Altho many other banks had applied for participation, the company decided to confine the agreement to its regular banks of account.

Caterpillar has no indebtedness, apart from current liabilities, except the $1,500,000 remainder of a term loan, which the company expects to prepay this month.

Standard Builds Aviation Gas Plant in Cleveland

Standard Oil Company of Ohio announced it is constructing an 8½ million dollar aviation gasoline plant at its No. 1 refinery in Cleveland, O. It is expected to be in operation by spring.

Borden's
1857
COMMON DIVIDEND
No. 135
The final dividend for the year 1943 of sixty cents (60¢) per share has been declared on the outstanding common stock of this Company, payable December 20, 1943, to stockholders of record at the close of business December 7, 1943. Checks will be mailed.
The Borden Company
E. L. NOETZEL, Treasurer

$1 Extra Dividend Voted by Carnation Directors

E. H. Stuart, president of the Carnation company, announced yesterday that at a meeting in Chicago Saturday directors declared an extra dividend of $1 on common stock, payable Dec. 20 to stockholders of record Dec. 14. They also authorized the usual payments of 50 cents on common and $1 on preferred.

WANT AD INDEX

	Page.	Col.
Arts and Antiques	27	1
Auction Sales	27	1
Automobiles—		
Autos, Trucks To Rent	28	6
Loans	28	3
Repairing and Accessories	28	6
Tires	28	6
Trailers, Passenger and Utility	28	3
Trucks	28	3
Used Automobiles—For Sale	28	1
Wanted	28	4
Barter and Exchange	27	1
Bar and Store Fixtures	29	2
Bicycles and Motorcycles	28	6
Board and Lodging	27	2
Boats, Yachts, Etc.	27	1
Building Material—		
Building and Remodeling	28	8
Heating and Plumbing Supplies	28	8
Lumber	28	8
Stokers, Oil and Gas Burners	28	8
Business Opportunities—		
Business Equipment	29	1
Businesses For Sale	29	1
Business Service	29	1
Concessions, Locations and Leases	29	1
Job Lots	29	1
Manufacturing	29	1
Wanted	29	1
Business Personals	27	1
Bus Transportation	27	1
Cameras and Optical Goods	27	1
Cemeteries	25	4
Clothing, Furs, Etc.	28	6
Club and Assn. Memberships	32	8
Coal and Wood	27	8
Collections	27	1
Dancing Schools	29	2
Death Notices	25	5
Dogs, Cats and Pets	32	8
Dressmaking and Millinery Schools	29	4
Employment Agencies—Men	29	6
Employment Agencies—Women	33	1
Financial Service	28	8
Help Wanted—Men	29	8
Help Wanted—Men	32	1
Help Wanted—Women	33	3
Help Wanted—Women	35	1
Horses, Harness, and Wagons	32	8
Hotels and Apartment Hotels	27	2
Home Furnishings and Furniture	29	3
Home Furnishings Wanted	29	4
Household Appliances	29	4
Jewelry, Old Gold, Etc.	28	8
Legal Notices	27	8
Loans—Personal and Business	28	7
Lost and Found	27	1
Machinery and Equipment	27	4
Wanted	27	4
Mausoleums and Monuments	25	4
Miscellaneous [For Sale]	27	4
Wanted	27	4
Mortgages [See Real Estate Loans]	27	8
Motor Buses—For Sale	28	6
Motorcycles and Bicycles	28	6
Moving and Storage	32	8
Musical and Dramatic	29	3
Musical Instruments	29	3
Office Furniture and Devices	29	3
Painting and Decorating	27	8
Patents, Patent Attorneys	27	1
Personal	27	1
Pianos [See Musical Instruments]	29	3
Poultry, Chicks, and Equip.	27	8
Radios, Supplies and Service	29	3
Rug Cleaning	27	1
Real Estate—		
Acre Property	27	7
Apartment Buildings	27	5
Business Property	27	5
Farm Lands	27	8
For Exchange	27	8
Houses	27	6
Industrial Property	27	7
Loans, Mortgages	27	8
Real Estate Service	27	7
Resorts	27	7
Suburban	27	6
Vacant	27	6
Wanted	27	8
Sewing Machines	28	8
Situations Wanted	29	4
Sporting Goods	28	8
Store and Bar Fixtures	29	2
Stoves [See Household Appliances]	29	4
To Rent—		
Apartments	27	3
Apartments and Rooms to Share	27	3
Farms	27	3
Furnished Apartments	27	3
Houses [City and Suburban]	27	2
Industrial Property	27	3
Offices and Shops	27	3
Rooms	27	3
Stores	27	3
Travel	27	1
Trade Schools—Men	32	8
Trade Schools—Women	29	4
Typewriters and Supplies	27	1
Undertakers	25	4
Vacuum Cleaners [See Hshld. Appl.]	29	4
Wanted—To Rent—		
Apartments	27	8
Houses	27	3

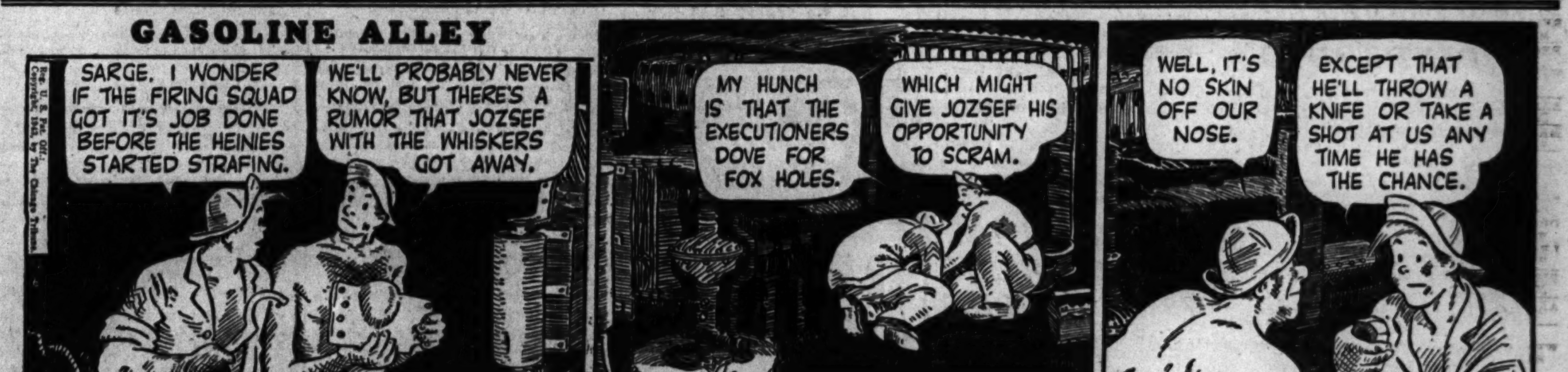

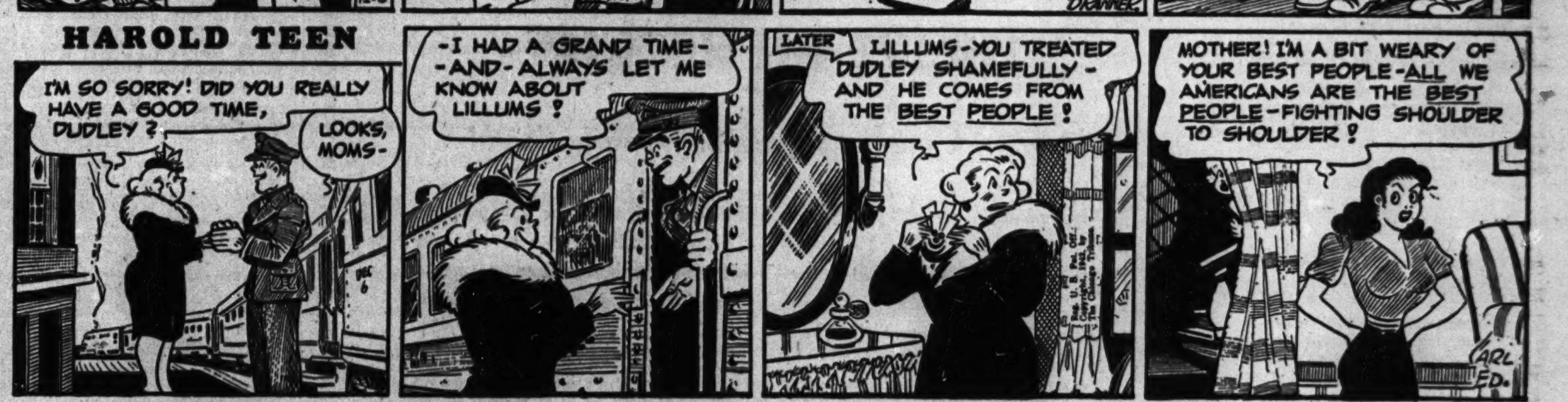

Great Lakes Air Applies for East, Midwest Route

Washington, D. C., Dec. 5 (AP).—The Great Lakes Air Transport, Inc., Buffalo, N. Y., has applied to the civil aeronautics board for authority to establish a cargo and mail service to major cities in the east and midwest.

LOST AND FOUND

COIN purse lost — Containing keepsake watch. Clark-st. car. Reward. Ban. 3877.

DIAMOND ring lost—13 stones, in restroom of rest. vic. Randolph and Wabash, Saturday afternoon. Reward. Del. 8618.

DOG lost—Wirehair, white, with black spots, 12 yrs. old, wearing collar with Oak Park license 1971. Reward. Call Euclid 4774.

DOG lost—Brown and white cocker spaniel female, Dec. 2, vic. Division-State. Reward. Superior 2710.

DOG lost—Toy black Cocker Spaniel; male, white spot on chest; Sat. eve.; vic. 47th-Woodlawn. Lib. Rew. Oakland 4194.

DOG lost—Male, white, long haired, short legs, big head; wearing tag. Rew. Ravenswood 8834, or Sunnyside 5677.

DOG lost—Labrador retriever; coal black, white spot on breast; liberal reward. Portsmouth 7551.

DOG lost—Black, white, female Toy Boston, "Lady," in River Forest. Rew. For. 3968.

DOG lost—Wire hair terrier, black and white, Mon., Nr. N. Side; rew. Sup. 7530.

DOG lost—Red Cocker male, wearing collar. Reward. Briargate 9756.

DOG lost—Hunting dog, black and brown, male. Reward. Saginaw 3041.

DOG lost—Red chow female; N. W. side. Reward. Hayes, Pal. 6470, or Bel. 3192.

EARRING lost—Diamond platinum, mntd., pear shaped; rewd. Fra. 0700, Ext. 1610.

EARRING lost—Pearl, vic. Division-Grant Hospital. Reward. Sup. 9091.

GLASSES lost—In Brown Case; Cocktail Lounge, vic. Lawrence-Broadway. Rew. Mrs. Forbes, Newcastle 5416.

HAT lost—Black, velvet brim; in loop theater Saturday. Briargate 7362.

IDENTIFICATION credentials lost—Robbins. Ard. 2628. Reward.

MONEY Belt lost—Serviceman's, containing $113. South side. Rew. Stewart 8702.

PURSE lost—Brown; store, Diversey-Milwaukee; need rat. bks., drl. lic. Ber. 8703.

3 RINGS lost—Dia. solitaire, dia. dinner and silver novelty ring. Loop wash rm. Reward. Phone Village 8792.

RING lost—Diamond platinum; 2 sapphires; in loop dept. store; Friday afternoon; liberal reward. Beverly 9091.

SUIT coat lost—Gray-blue pin stripe; vic. S. W. side or night spot. Reward. Atl. 3500, Apt. 428.

WALLET lost—Dec. 4, cont. money, vic. Wabash-Randolph or 51 Sheridan bus. Reward. Longbeach 2607 eves.

WALLET lost—Brown, inscribed "S. Kopas." Harvey address inside. Also valuable papers. Reward. STEwart 0299.

WALLET lost—Coast Guard man, Thatcher Woods riding trail; finder keep money but return valuable articles. Call Village 2257.

WALLET lost—Cont. money, important papers. Liberal reward. Spaulding 3566.

WATCH lost—Tuesday, Nov. 30; round movement; size of a penny; gold finish; sentimental gift. Five dollars reward offered if returned to Miriam Grodzin, Zion Department Store, Zion, Ill.

WATCH Movement lost—Lord Elgin, on Adams between State and Wabash, Saturday p. m. Reward. Ardmore 5403.

WATCH movement lost—To lady's Elgin, Friday night in loop. Reward. South Shore 3584.

WATCH lost — Gold lapel, Sat., Michigan near Monroe. Reward. Call Regent 2457.

WRISTWATCH lost—Lady Elgin platinum diamond set, black cord; on bus N. bound bet. 12th-st. sta. and 1061 Balmoral-av. Reward. Edgewater 6413.

WRISTWATCH lost — Lady's Hamilton, 2 diamonds, silver bracelet; vic. Chicago-av.-Michigan or street car. Reward. Call Euclid 405, Oak Park.

WRISTWATCH lost—Lady's small gold Gerald-Peregaux. Loop store Sat. Wedding gift from husband. Rew. Skokie 3816.

WRISTWATCH lost—Yellow gold, Ernestine on back. Reward. Call But. 9489.

PERSONAL

HAVE bought Dan's Cigar Store, 4558 Cottage Grove. Not responsible for any debts contracted by any one but myself. Hyman Kaufman, 4558 Cottage Grove.

NOT responsible for any debts contracted by any one but myself. Joseph Mosca, 2866 W. Grand-av.

REAL ESTATE—RESORT PROPERTIES

Illinois.

OWNER MUST SELL
Lake cottage, 1½ story; suitable for winter use; house 6 years old; built by owner for own use; beau. lake near Chgo. WILL SACRIFICE for $1,250; part cash. ADDRESS F M 122, TRIBUNE.

LAKE COTTAGE—4 large rooms; porch; insulated for year-around living; 37 miles N. W.; R. R. and bus transp; $350 down, $25 month; immediate possession. Address F C 88, Tribune.

Indiana.

BEAUTIFUL lake front loc. with full riparian rights. Wonderful sandy beach; restricted district; a valuable piece of property which can be picked up at a bargain. Requires immediate action. Address F E 433, Tribune.

FINEST buy in the Dunes—In best location; two adj. lots near Lake Mich.; have beautiful trees; handy transp. loop; $55 each; both $85. Address F M 210, Tribune.

SUMMER home location in Dunes; nr. depot; full price $100. Address F M 207, Tribune.

Wisconsin.

LAKE Geneva—$13,500 home for quick sale; worth $17,500. Need $6,000 cash, 8 rooms; completely mod.; almost new; insul.; oil heat; garage; lake front; priv. pier, etc. Owner. Address F E 364, Tribune.

½ MI. river frontage, 23 A., $750. Elec. avail; nr. town; muskie, bass, pike; hunt. 250 mi. Owner. Address F C 452, Tribune.

7 RM. country home—On 3 lots at Paddock Lake, Wis.; run. water; mod. conv.; 15 mi. W. of Kenosha. Ph. Kildare 1702.

240 A.—BEST hunting land; nr. Dells; full price $950. F. Spencer, Necedah, Wis.

REAL ESTATE—FARM LANDS

Florida.

LIQUIDATING Bay Shore 50x140 ft. lots—$60 full pr., $5 dn., $5 mo. Send for free map. Address S 147, Tribune.

Illinois.

160 ACRES with mod. home—7 rm. hse.; lge. living rm. with firepl.; dining rm. of good size; mod. kitchen; lge. bedrm. on first floor, full bath in connection; basement with firepl.; late model oil furnace, forced ht.; second floor: 3 good sized bedrms., one full bath; home located on all year road, 2½ miles southeast of Barrington; land 90% tillable; has lge. dairy barn, silo and other bldgs.; poss. 60 days. Phone E. P. Cox, Palatine 121. Evens., 178.

2 ACRES on stone road near Torrence-av. Full price for quick sale. Only $395. $50 down, $10 per month.
Also wooded acreage on or near highway, close to Thornton and Lansing. Priced low for quick sale.
Pullman 4000. Evenings, Cedarcrest 6590.

160 ACRES—34x100 ft. barn; 7 rm. mod. hse.; furn., stkr.; silo; exc. out bldgs.; timber; pvmt.; 38 mi. west lp.; $150 acre. Meier, 274 Dundee, Elgin 212. Dun. 101-W.

3 AC.—Overlooks beautiful golf club at Glen Ellyn; bargain at $1,350. E. Chase, 145 S. Main, Lombard, Ill.

HURRY—$5,500 TAKES IT.
6 rm. mod. brick home; 1½ acres; gd. land; gar. Box 63, Elmhurst. Ph. 1665.

Michigan.

297 ACRE stock farm—7 rm. stone house; running water; 3 story barn, 78x36, with silo; other outbuildings. Large stream stocked with bass. Power and fish pond site on property, 12 mi. north of Elkhart, Ind. 5 mi. from R.R. Reasonable price by owner. 130 W. Beardsley, Elkhart, Ind.

FINE level 151 acre farm—12 miles south of Battle Creek, Mich.; no waste land; modern 12 room double house; barn 36x100; new fences. Price $150 acre. Bohanna Realtors, 1 East Michigan-av., Battle Creek, Michigan.

FREE farm list—S. W. Michigan; all kinds, all sizes. ROESSLER, 140 S. Dearborn-st.

FREE LIST FARM bargs.—S. W. Mich.; all kinds. Interstate Farms, 35 S. Dearborn.

Minnesota.

AN INVESTMENT
A large farm in southern Minnesota, fully equipped and stocked.
Size and terrain make possible fullest utilization of labor saving, fast motorized equipment.
Improved land. All may be used for either crops or pasturing. Ideally adapted to raising feeder cattle, hogs, milk and crops. No help or superintendence problem.
Unparalleled as a conservative investment offering both capital gain and income. $75,000. Live stock and equipment optional.
Write owner for details.
ADDRESS K A 15, TRIBUNE.

Wisconsin.

RAILROAD land grant lands—$4 to $5 per acre for good farm lands adapted for dairying, live stock and grain; ...

—USED AUTOMOBILES FOR SALE—

Don't You Believe It? We're Sellin' 'Em . . . and Cheap, Too!

SAVE $100 TO $1,000

1942 BUICK SUP. SEDANETTE..$1,495

'42 Chrysler sed...???	'42 Pontiac sed...???
'42 Mercury sed...???	'42 Chev. sed...???
'42 Plymouth..$995	'42 Dodge sed...???
'42 Ford....$895	'42 Willys sed...???
'42 Packard sed...???	'42 Olds sed...???

ONLY 1942S NEED OPA.

397 OTHER BARGAINS

'41 Ford sed..$845	'41 Cad. sed....???
'41 Buick sed...???	'41 Pontiac sed...???
'41 Dodge sed.$975	'41 Chev. sed...???
'40 Ford sed..$545	'41 Plym. sed...???
'39 Ford sed..$445	'41 Olds sed...$245
'39 Buick sed.$595	'37 Nash sed...$195
'39 Linc. Z. sed.$525	'37 Plym. sed...$195
'39 Plym. sed.$495	'37 Dodge sed...$195
'39 Chev. sed.$495	'37 Pontiac sed.$165
'38 Plym. sed.$345	'36 Chev. sed...$145
'38 Ford sed..$295	'36 Plym. cpe...$95
'38 Chev. sed..$325	'35 Ford sed...$85
'37 Olds sed..$275	'34 Ford cpe...$45

STATION WAGON—1940 PLYMOUTH.

CONVERTIBLES

1942 Ford....???	1941 Cadillac....???
1942 Buick....???	1940 Buick....???
1942 Plymouth..???	1940 Mercury....???
1942 Mercury...???	1940 Packard....???
1941 Buick....???	1940 Ford....???
1941 Ford....???	1940 Nash....???
1941 Mercury...???	1940 Plymouths..???
1941 Nash....???	1940 Pontiac....???
1941 Olds....???	1939 Buick....???
1941 Plymouth..???	1939 Mercury....???
1941 Chevrolet..???	1939 Plymouth...???
1941 Packards..???	1939 Ford....???
1941 De Soto...???	1938 Chevrolet...???
1941 Pontiac...???	1937 Chevrolet...???
1940 Olds....???	1935 Ford....???

1718 SOUTH STATE

Every day until 8 p.m. All day Sunday.

CITY NOTICE!! OUT-OF-TOWN DEALERS

ONE OF AMERICA'S LARGEST WHOLESALERS OF QUALITY AUTOMOBILES, WITH BUYING BRANCHES THROUGHOUT THE U.S. IS OFFERING FOR SALE TO DEALERS 100 CARS AT ONCE, SALE TO TAKE PLACE AT CHICAGO BRANCH OFFICE.

1150 JACKSON-BLVD.

CONSOLIDATED MOTORS

HEADQUARTERS FOR 1942 AUTOMOBILES

Attention, Dealers

Wholesale. Lowest Prices

3940 GRAND-AV.

GOOD TRANSPORTATION

BUICK 7 PASS. SEDAN

CADILLAC—1941

Cadillac '41 Model 62 Sedan

Chrysler Convertible

Chrysler '41 Convertible

7 PASSENGER

—USED AUTOMOBILES FOR SALE—

No Finance Co. to Deal With

VERY EASY TERMS

WE FINANCE ALL SALES

20 YEARS IN OUR OWN BLDG.

BIG VALUES—MANY WORTH DOUBLE.

'35 FORD coach; big value........$95
'36 FORD Tudor. Hurry............$175
'36 CHRYSLER 6 sed.; runs O. K...$150
'36 FORD conv. coupe; snappy.....$295
'37 PACK. 4 dr. 120 s.; worth more.$225
'37 DE SOTO sedan; lot of car....$195
'37 DODGE 2 door; big value......$295
'37 BUICK sed.; look at this.....$295
'38 DODGE coupe; radio, heater...$475
'38 BUICK sedan; very spec.......$495
'39 OLDS. 6 sedan; radio, heater..$625
'39 PLYM. 4 door; like new.......$695
'39 CHRYSLER sedan; like new.....$595
'40 CHEV. 4 dr. sed.; extra good..$895
'41 STUDE. Champ.; extra good....$875
'41 DODGE luxury sed.; note pr.$1,075
'41 CHEV. club cpe.; like new....Barg.
'41 DODGE conv. club coupe.......Barg.
'41 CHEV. conv. cpe.; very snappy.Barg.
'41 MERCURY fordor; extra qual..Barg.

7 PASS. SEDANS

We have a number of 7 pass. sedans, privately owned, in wonderful cond.; clean inside; fully equip.; with like new tires; incl. 1940 models; some as low as $395.

TO THE PUBLIC

IF YOU HAVE A CAR IN MIND TO BUY FROM A FRIEND OR DRAFTEE AND WANT IT FINANCED, SEE US. QUICK SERVICE. ALL MODELS ACCEPTED. ALSO HOUSE TRAILERS.

DONN MOTOR SALES

7424 Stony Island-av.

EVES., SUNDAY, DORCHESTER 5000.

STOP!!!

BUY HERE AND SAVE

WHOLESALE-RETAIL

HEATED SHOWROOM

'42 Buick Spec. 4 dr. sed.; rad.-htr..OPA
'42 Stude. Comm. 4 dr. sedan; r., h..OPA
'41 Stude. Champ. 6 p. sed.; r., h...Barg.
'41 Chev. 6 p. sed.; gd. tires, r., h..$695
'40 Stude. Champ. sm. 6 sed.; r., h..$695
'40 Plym. 6 p. sed.; gd. tires, r., h..$795
'40 Buick Spec. cpe.; gd. trs., r., h..Barg.
'40 Pont. 4 dr. sed.; like new; r., h..Barg.
'40 Willys 4 dr. sed.; lk. new; r., h...Barg.
'40 Olds. Cruiser sed; gd. trs., r., h...$765
'40 Chrys. 6 p. sed.; gd. trs., r., h....Barg.
'39 Chev. 4 dr. sedan; rad., htr.....$545
'39 Plym. 5 p. sed; gd. tires, r., h..$625
'39 Olds. 6 pass. sed.; rad., htr.....$545
'39 Ford 6 p. sed.; gd. tires; r., h...$575
'39 Dodge 6 p. sed.; gd. tires, r., h..Barg.
'39 Ford conv. coupe; r., h.........Barg.
'39 Olds. 6 conv. club cp.; gd. trs....Barg.
'39 Pontiac 5 p. sed.; gd. trs., r., h.$595
'38 Dodge sed.$395 | 38 Olds. sed.....$425
'36 Olds. sed...$225 | 37 Ford sed.....$245
'37 Chev. sed..$295 | 37 De Soto sed.$295
'36 Plym. sed. 195 | 37 Chrys. sed...$295
'36 Plym. sed. $595

50 Others to Choose From

IMMEDIATE DELIVERY.

3315 N. CICERO

OPEN EVES. AND ALL DAY SUNDAY.

THE FINEST CARS IN AMERICA.

Cadillac '41 Model 61 Sedan
Cadillac '41 Model 62 Coupe
Cadillac '41 Sedanette

All equipped with radios, heaters. A like new tires. Very low mileage.

2227 S. MICHIGAN-AV.

AUTO DEALERS NOTICE

HEALY MOTOR SALES

5951 S. STATE-ST.

PACKARD 1939, $695

—USED AUTOMOBILES FOR SALE—

NOTICE!

3939 WASHINGTON

Our heated automobile display room is open daily from 9 a.m. to 9 p.m.

DEALERS INVITED

WE OFFER

Convenient Terms. Immediate Delivery. 5 GOOD TIRES. WINTERIZED AUTOMOBILES. REAL VALUES. A VISIT WILL CONVINCE YOU.

3939 WASHINGTON

Our heated automobile display room.

'41 Chev. spec. de l. sed..$ 995
'41 Ply. spec. de luxe sed.. 945
'41 Pack. 6 cyl. 5 pass.... 1,045
'41 Dodge lux. sed., fl. d.. 1,025

3939 WASHINGTON

Our heated automobile display room.

'40 Stude. Champion sed..$695
'40 Hudson "6" sed........ 595
'38 Buick 5 pass. sed...... 545

3939 WASHINGTON

Our heated automobile display room.

'37 Dodge sed...........$345
'37 Plymouth sed........ 295
'36 Dodge sed........... 195
'36 Chevrolet sed....... 195
'36 Pontiac sedan....... 195

50 OTHERS.

Must have radios—heaters.

Our heated automobile display room.

3939 WASHINGTON

OPEN ALL DAY SUNDAY.

GENERAL MOTORS

Dealer now offers at

WHOLESALE PRICES

'42 PONTIAC sed.; low mi.; OPA...???
'42 PLYMOUTH sed.; low mi.; OPA..???
'41 PONT. Tor. sd.; r., h.; low mi..$1,095
'41 PLYM. 4 dr. sed.; low mi.; r., h...$995
'41 OLDS. hydra. sedanette.........???
'41 NASH sed.; rad., air cond......$975
'41 PONT. Torpedo sedanette........???
'41 CHEV. sedanette; low mi.; r., h..$985
'41 FORD 5 pass. sd.; r., h.; low mi..???
'41 PLYM. spec. de luxe club coupe...$975
'41 DODGE fluid drive sed.; r., h....$995
'40 BUICK super sed.; perf.; r., h...$975

'40 Chev. 4 dr.???	'40 Dodge cpe....$795
'40 Pont. cpe....???	'40 Nash 4 dr....???
'39 Chrys. sd..$695	'39 Buick sed.....???
'39 Dodge cpe..$495	'39 Plym. 4 dr..$645
'39 Stude. cpe..???	'39 Chev. cpe.....???
'39 Chev. sed..$645	'37 Pont. sed...$225
'39 Olds. 4 d. sd.???	'38 Chev. sed....???
'39 Pont. sed..$625	'38 Pont. sed....???
'38 Buick sed...???	'38 Olds. sed....???
'38 Hupp sed....???	'37 Dodge sed..$295
'37 Olds. sed...$345	'36 Plym. cpe..$195
'37 Olds.5 p.c.c.???	'36 Chev. sed...$195
'40 Plym. sed.$775	

All Have 5 Good Tires

75 Others to Choose From

'36S TO '42S.

PEOPLE'S PONTIAC

3152 Ogden at Kedzie

OPEN EVES. TILL 9. ALL DAY SUN.

150 Cars Wholesale

PUBLIC INVITED. HEATED SHOWRM. Large selection. All makes and models. H. D. MAGGIO, AUTH. NASH DLR.

1637 N. Cicero-av.

WILLYS—1937 4 DOOR SEDAN; MUST SELL. 3601 SOUTHPORT-AV.

—MOTOR TRUCKS—

J. A. LAVERY MOTOR CO.

STAKE TRUCKS

DODGE TRUCKS—'42s

40 USED TRUCKS

Trailers and Tractors.

USED TRAILERS

20, 22 and 24 ft. lengths

FRUEHAUF TRAILER CO.

WILL BUY FOR CASH

HIGHEST PRICES

WANTED

TRACTORS AND TRAILERS

Attention, Truck Owners

TRUCK OWNERS

TRAILERS—PASSENGER AND UTILITY

—AUTOMOBILE LOANS—

—AUTOMOBILES WANTED—

WE WILL PAY YOUR PRICE

Keystone 2929

We Will Come Out Regardless of Where You Live

3838 N. WESTERN

The Big Lot on the West Side of the Street

STUDEBAKER

PAYS TOP PRICES

REALLOCATION PLAN.

SELL YOUR CAR TO US AND IT WILL BE SOLD TO Chicago War Workers Help Chicago Workers Go Over the Top

STUDEBAKER

1836 Ridge-av., Evanston

Rogers Park 1211

OR

6335 N. Broadway—She. 4690

STUDEBAKER

Pays Top Prices Reallocation Plan Sell Your Car to Us and It Will Be Sold to Chicago War Workers Help Chicago Workers Go Over the Top

STUDEBAKER

SALES CO. OF CHICAGO

26th-st. and S. Michigan-av.

CALUMET 6480

Highest Prices Paid

AT

5010 IRVING PARK

1936's to 1942's

SAVE TIME-MONEY

MAKE ONE STOP AT

Irving Park Pontiac

OR PHONE

PENSACOLA 3436

$$$$$

Highest Prices in Chicago

Any Make—Any Model

CALL KEDZIE 8181

OPEN EVES. AND SUNDAY.

3939 WASHINGTON

WE DON'T TALK

HIGH PRICES WE PAY HIGH PRICES

WE SEND THE CASH

CONVINCE YOURSELF

LAWDER BROS.

6900 VINCENNES-AV.

TRIANGLE 2500

BEVERLY HILLS

NEEDS CARS AT ONCE.

Get Our Proposition

Beverly 3100

1902-1942

Old, New, Junked, Wrecked

MARTIN AUTO PARTS

CARS—TRUCKS

WE PAY THE HIGHEST

STALLWORTH

7400 STONY ISL. HYD. 2500

A Safe Place to Sell

James Levy Buick Co.

GET THE MOST FOR YOUR CAR AT MIDWAY CHEVROLET

6522 Cottage Grove

NO ONE CAN BEAT OUR PRICE

PHONE PENSACOLA 6070

CASH!!

J. A. LAVERY MOTOR CO.

Wanted—2 late model cars regardless of price.

Mr. Stewart, Monroe 5868.

CARS UNDER 25,000

PONTIACS WANTED

BITTERSWEET 7120

—AUTOMOBILES WANTED—

DEFENSE DEALER

needs Cadillacs, Pontiacs, Oldsmobiles, Buicks, Chevrolets and Fords

For Defense Workers Will Top All Bids

BRING CAR TO

HAYDEN MOTOR SALES

4849 N. Western Or Call Longeach 9881

Open Sunday and Evenings.

M-U-R-P-H-Y

"The Smiling Irishman"

OFFERS YOU:

1. Our top price First
2. No Bickering
3. Courteous treatment
4. Fair Dealing

You See We Are Direct Factory New Car Dodge Dealers and Have a Reputation to Maintain. So Stop In or Give Murphy a Call.

Berkshire 6600

2650 N. CICERO

ESTAB. A QUARTER OF A CENTURY.

I'LL BUY IT!

Name your price

ANY MAKE—OR MODEL. Call Today

Mansfield 3430

C. B. O'MALLEY

4843 Madison

1 door west of bowling alley.

....MR. HENSEN....

SAYS:

"Don't Give Your Car Away"

SEE ME LAST!

Mr. Hensen means it when he says: "I want your car and I will pay your price." Be convinced. Call him today.

NATIONAL 0800

OR DRIVE TO

2550 N. CICERO

PRICES ARE UP AT UPTOWN CHEVROLET

WANT TO KNOW HOW MUCH?

CALL MR. BROWN

LONGBEACH 9172

4859 BROADWAY

Still Paying "TOPS" For Your Car

MAKE 3315 N. CICERO

LAST STOP!

CALL MULBERRY 5800

I GUARANTEE

The Best Price in Town

Frank Lynch Buick Co.

PACKARD

PAYS HIGHEST PRICES FOR LATE MODEL PACKARDS

24th and Michigan. Cal. 7400

CASH! CASH!

F-I-T-Z-P-A-T-R-I-C-K

8959 S. ASHLAND

GORDON BUICK

6637 S. WESTERN

We'll Buy Your Car

ANY CONDITION

Will Come Out Seeley 0607

P. L. JOHNSTON

CALL RADCLIFFE 5460

ANY MAKE—'32s to '42s

Great Northern Auto Parts

WANT CHEVS., PONTIACS

958 Diversey Buck. 1332

—AUTOMOBILES WANTED—

BRADY

HEMLOCK 4013

NEEDS YOUR CAR FOR WAR WORKERS. PAYS BEST PRICES

6323 S. ASHLAND

OPEN EVES. TILL 9—ALL DAY SUN.

We Need Cars

IMMEDIATELY

PRICE No Object

CALL AT ONCE

MR. WILSON

MANS. 9800

MOBILE SUPER SERVICE

5255 W. MADISON

GENERAL MOTORS

DEALER

NEEDS 1,000 CARS

All makes from '36 to '42

HIGHEST PRICES

PHONE US

If you can't drive in

We Come Out

ROCKWELL 4060

3152 Ogden at Kedzie

OPEN EVES. TIL 9. ALL DAY SUN.

F-E-L-Z

23 YEARS AT

1132 DIVERSEY-BLVD.

PAYS YOU HIGHEST NET CASH

No Commission Charge
No Shipping Charge
No Title Transfer Charge

BUYER WILL CALL.

F-E-L-Z

1132 Diversey Gra. 2810

YOU'LL NEVER KNOW WHAT TOP DOLLAR FOR YOUR CAR IS UNTIL YOU STOP AT

2644 N. CICERO

BERKSHIRE 1260

Drive in for Our Bid

OPEN EVES. 'TIL 9—SUN. 'TIL 6.

GO WEST FOR HIGHEST PRICES

ALL MAKES—'36 TO '42

CALL—WE COME OUT.

AUSTIN 4955

4925 W. MADISON

TO STAY IN BUSINESS WILL PAY

HIGHEST CASH PRICES. BRING CAR AND GET CASH

Petersen Chev. Vic. 6500

2401 S. MICHIGAN-AV.

AUTO REPAIRING, ACCESSORIES

DRIVE OUR CAR

NOTHING DOWN

KIMBALL MOTORS

NO MONEY DOWN

DRIVE A 1942 CAR WHILE YOU PAY

TAKE 18 MONTHS TO PAY

DAWES, 2309 S. Michigan

DRIVE OUR '42 CAR

NEWBERRY, 1025 N. Clark

3612 N. WESTERN

MOTORCYCLES AND BICYCLES

MOTOR BUSES

AUTO TIRES

AUTOS, TRUCKS TO RENT

CLOTHING, FURS, ETC.

FUR COATS

Going Out of Business

REAL FUR BARGAINS

BUY YOUR FURS Direct from Wholesaler

—LOANS—PERSONAL AND BUSINESS—
Personal Property and Salary.

Special Loan Service for Folks in a Hurry

Short of time as well as cash? Don't borrow unnecessarily, but if a loan of $10 to $250 or more is to your advantage, see us. We make cash loans with a minimum of delay. Outsiders not involved.

No Fussing Around

Just come in, or better still, apply by phone. Call us, then make one visit to sign and pick up the cash. You'll get the same courteous, private attention as though you applied in person.

Sensible Cost

Loans are made on signature, furniture, or auto, without involving others. $30 for 2 weeks costs only 45c. Let us know today how we can serve you.

PICK YOUR OWN MONTHLY PAYMENTS.

CASH You GET.	3 payments.	4 payments.	6 payments.	9 payments.	12 payments.
$ 50	$ 17.68	$13.45	$ 9.23	$ 6.42	$ 5.02
75	26.51	20.18	13.84	9.63	7.53
100	35.35	26.90	18.46	12.84	10.05
160	56.51	43.00	29.51	20.53	16.06
200	70.45	53.00	36.74	25.52	19.94
300	105.03	79.84	54.56	37.75	29.36

Above payments cover everything including all charges of 3% monthly on unpaid balances up to $150, 1¼% monthly on balance above. The charge is much less than the lawful maximum on loans over $150.

Personal Finance Co.

LOOP.

160 N. La Salle, Rm. 1100. RAN. 3333

SOUTH SIDE.

841 E. 63d, 3d floor. HYDe Park 1471
757 W. 79th, cor. Halsted. RADcliffe 8225
2402 W. 63d, over Walgreen's. REP. 7229

NORTH SIDE.

4770 Lincoln-av. [Over Walgreen's.] LONgbeach 1321
4750 Broadway, 2d fl. LONgbeach 4090
3982 Milwaukee-av., 2d fl. PALisade 0989

WEST SIDE.

4005 W. North. [Over Kresge's.] CAPitol 0700
4010 W. Madison, 2d fl. NEVada 2134

OAK PARK.

1118 Lake, 2d. AUStin 2121. VILlage 4500

CICERO.

5944 W. Cermak-rd., grd. fl. [Near Sears-Roebuck.] CICero 666 ROCkwell 4848

EVANSTON.

State Bank and Trust Bldg., 3d fl., R. 300, Sheldrake 9339. Greenleaf 3200

ANY MAN or WOMAN

single or married, who is employed, can borrow from $10 to $300 from us without delay.

WE ALSO OFFER SHORT TERM LOANS TO TIDE YOU OVER UNTIL PAY DAY

WE FINANCE

COAL PURCHASES
BUSINESS COURSES
TECHNICAL COURSES
TOOL PURCHASES

or other necessary purchases or past due obligations. Monthly payments. Dates and amounts of payments to suit your convenience. Private interview rooms.

FAMILY LOAN

CORPORATION.

LOOP.

202 S. State-st., cor. Adams. Century Bldg., Rm. 301. Telephone WABash 2994

LOGAN SQUARE.

3147 W. Logan-blvd., cor. Kedzie, 2d flr., near "L" Terminal. SPAulding 4100

NORTH SIDE.

6349 N. Western-av., cor. W. Devon. Rm. 206, Devon Bldg. Tel. BRIargate 4121

WEST SIDE.

4806 W. Madison-st., near Cicero, next to Walgreen's. Tel. MANsfield 4211

SOUTH SIDE.

Need $20 Extra This Month?

Commonwealth Loan Co.

SALARY LOANS $25 TO $300 ON YOUR OWN SIGNATURE

We Specialize in Loans

AUTO LOANS

FURNITURE LOANS

IMPERIAL CREDIT CO.

BORROW FROM TOWER

MONEY

To Single or Married Salaried Men and Women

Signature Only

Loop Office Open Tonight Till 9 P.M.

TOWER FINANCE CORPORATION.

ERD'S FRIENDLY LOAN SERVICE

$50.00 to $300.00

SALARY LOANS
FURNITURE LOANS
AUTOMOBILE LOANS

Phone CEntral 4733

C. C. ERD

7 S. Dearborn-st., Suite 616

MONEY TODAY OR TONIGHT

Salary, Auto, Furn. Loans

CITIZENS LOAN CORP.

Our Neighborhood Offices Open Every Eve. to 8 P.M.

When in Need of Money Phone Our Office The Money Will Be Ready When You Arrive

$50 FOR 30 DAYS COST $2.50

LOANS FROM $50 TO $300

L. T. BAKER AND CO.

30 W. Washington. SUITE 1407.

RANDOLPH 6151

—LOANS—PERSONAL AND BUSINESS—
Personal Property and Salary.

MONEY

T-O-D-A-Y

You Can Get a $100 Signature Only Loan for Only 42 Cents a Week

Only 42 cents a week for $100 when repaid in six equal monthly payments. Employed men or women may borrow up to $300 on signature only. Employer or friends not notified. 12 months to repay. Above example figured on basis of 3% per month on reducing balances.

LOOP OFFICE:

7 W. Madison at State. RANdolph 8400

SOUTH SIDE:

4658 S. Ashland at 47th. YARds 4870
821 W. 63d at Green. ENGlewood 7800
807 W. 79th at Ashland. RADcliffe 4500
11054 S. Michigan. PULlman 7500

WEST SIDE:

8 N. Ogden. [At Madison and Ashland.] SEEley 3700
1 N. Pulaski at Madison. KEDzie 5900 [Oak Park phone, Euclid 6163.]
4800 W. Cermak. ROCkwell 8000 [Cicero phone, Cicero 6210.]

NORTH SIDE:

1212 N. Ashland at Milw. BRUns. 3100
3204 N. Central at Belmont. AVE. 4200
4013 Milwaukee at Cicero. AVEnue 1400
4802 N. Western at Lawrence. LON. 2161

OUR LOOP OFFICE ON THE SECOND FLOOR AT THE CORNER OF STATE AND MADISON WILL REMAIN OPEN MONDAY EVENING UNTIL EIGHT O'CLOCK

LOCAL LOAN CO.

UNDER STATE SUPERVISION.

JOB LOANS

Get a loan of $20 to $300 at Household Finance on the strength of your job. No wage assignment—no indorsers or guarantors required. Repay in installments out of salary. See sample plans in table. We also make car and furniture loans.

Choose a monthly payment plan.

CASH LOAN YOU GET	3 payments.	4 payments.	6 payments.	9 payments.	12 payments.
$ 25	$ 8.85	$ 6.73	......	......	......
50	17.69	13.46	9.24	6.43	5.03
75	26.54	20.20	13.86	9.65	7.55
100	35.38	26.93	18.48	12.87	10.07
125	44.18	33.63	23.08	16.06	12.56
150	52.98	40.31	27.66	19.23	15.04
200	70.53	53.66	36.78	25.56	19.96
300	105.62	80.29	55.00	38.16	29.76

Payments include charges at Household's rate of 3% per month on that part of a balance not exceeding $100 and 2½% per month on that part of a balance in excess of $100. This rate is less than the lawful maximum on loans of more than $100.

LOOP OFFICES:

5 S. Wabash, 13th fl. STAte 0151
36 S. State, 16th fl. FRA. 0884
100 W. Monroe-st., 7th fl. STAte 1777
111 W. Washington, R. 253. FRA. 1082

NEIGHBORHOOD OFFICES:

1737 Howard-st., 2d fl. ROGers Pk. 8320
4554 Broadway, 2d fl. LONgbeach 7163
2800 Milwaukee-av., 3d fl. CAPitol 3440
4704 Irving Pk., 2d fl. PENsacola 4570
3150 Lincoln-av., 2d fl. LAKeview 5844
841 E. 63d-st., 4th fl. PLAza 8900
9204 Commercial, 3d fl. SOU. Ch. 0105
11106 S. Michigan, 2d fl. COM. 3880
6255 S. Ashland, 2d fl. HEMlock 4510
2355 W. 63d-st., 2d fl. REPublic 4473
6856 S. Halsted, 2d fl. ABErdeen 4000
1 N. Pulaski [Craw'd], 5th fl. KED. 0784
Cicero, 6012 Cermak-rd., 2d fl. CIC. 6400
Oak Park, 1140 Lake-st., 3d fl. EUC. 503
Chicago phone, Austin 0474.

HOUSEHOLD FINANCE CORPORATION.

T. B. WARD, INC.

Randolph 2060

—FINANCIAL SERVICE—

JEWELRY, DIAMONDS, OLD GOLD, ETC.

CASH FOR DIAMONDS

FULL VALUE PAID FOR PAWN TICKETS

U.S. Diamond Syndicate

5 N. Wabash-av., Rm. 800

$1,000,000 IN DIAMONDS WANTED

AMERICAN DIAMOND SYNDICATE

37 S. WABASH-AV., 3D FL.

GET OUR CASH PRICE

JEWELERS EXCHANGE

—BUILDING MATERIALS—

—SPORTING GOODS—

—SEWING MACHINES—

—BUSINESS OPPORTUNITIES—

Businesses for Sale.

AUTO COURT—35 units; money maker, monthly inc. $2,000. Only 22 mi. from Palm Springs. Owner wishes to retire. $65,000; 30% cash. No trades. Box 117, Banning, California.

BAKERY—Completely equipped. Well estab. business [in nr. Engle. dist.]. Pr. $1,800. C. Roessler, Wen. 0008; eves., Eng. 5358.

BARBER and Beauty Shop. Also fixtures; new, used. PAIDAR CO., 1120 N. Wells.

BEAUTY shop—Large; 10 operators; beautiful corner; busy intersection; sacrifice. Merrimac 3866. 5558 W. North-av.

BEAUTY shop—In Venetian Bldg.; well est. 4 booths; low rent; will sacr. Dea. 0610

BEAUTY shop—Well estab.; sacr. acct. illness; nr. north side. Del. 9360.

BEAUTY shop—Est. 9 yrs.; chrome equip.; lvg. for army. 5846 W. Chicago. Est.0394.

CLEANING shop—Hoffman press, 96-10 Singer machine, electric iron racks and supplies. La Grange 1048.

COMMERCIAL ADVERTISING - Manufacturing calendars and specialties with modern job printing plant in central Pennsylvania city. Established 1903. New, modern, three story and basement, fireproofed and sprinklered building with 12,780 sq. ft. floor space and office. Complete manufacturing and printing equipment. Excellent reputation with established clientele. Justifiable reason for selling. Address C Y 44, Tribune.

CURRENCY exchange—Gross $600; priced right. Address F J 289, Tribune.

DAIRY plant—Going business; 5 routes; North suburbs; owner retiring. Address F E 464, Tribune.

DELICATESSEN and grocery; long estab.; fully stocked; in good location; no competition. 212 W. 67th. Eng. 1932.

DELICATESSEN—Old est.; will sell or trade; good Maywood loc. Maywood 8790.

DRUG store—In apt. hotel; busy naborhood. Apply a. m. to Mr. Milburn. Borden Co., 2235 W. Van Buren.

FLORIST shop—Oak Pk.; est. 10 yrs.; exc. business; good loc.; sac. Village 6866.

GARAGE—150 car capacity; money maker. Must sell. 7519 Exchange. Sou. 5732.

GIFT shop—Full stock; also house; pr. for quick sale; owner leaving city. Pro. 3078.

HOTEL—64 rm.; janit., ht. free; rt. $400; $5,000 req. DeWoskin, 105 W. Madison.

LINGERIE shop—Gd. location; S. W. Side. Want to join husband in service. Bargain for quick sale. Pro. 6726.

LIVE wire shoe concession—Fully equipped. Profitable growing business. Pre-Pearl Harbor father drafted. Paul Feinstein, 212 E. 43d-st. Oak. 4160.

MEATS—Grocery, Fruits and Vegetables. Small store. Big business. Owner ill. Very modern. Well estab. Spa. 5434. Call after 7 p. m.

NEWSPAPER route—2,600 papers; nets over $6,000 per year; Garfield Park district; a secure business now and after the [...]

—BUSINESS OPPORTUNITIES—

Wanted.

WILL purchase profitable business where investment is not over $5,000 cash; no partnership; give details. Address F C 528, Tribune.

WILL 2 gentlemen who assisted white-haired lady after fall on car track at 75th and Kingston, Dec. 1, 4:15 p. m., please call Pla. 2113, Apt. 316, eves.?

WE BUY OR SELL ANY BUSINESS. WE DON'T ASK FOR ADVANCE FEES. SURE RESULTS. LEWIS. MON. 8032.

SELL OR BUY YOUR BUSINESS. DELMONT CO., 2839 N. Clark, Bit. 2584.

CASH for stores, stocks of mdse. Ace Auctioneers, 672 W. Roosevelt-rd. Can. 8625.

—MUSICAL INSTRUMENTS—

Pianos and Players.

CHRISTMAS SALE
FACTORY TO YOU

Buy Now for Christmas Deliveries. SPINET STYLED converted and reconditioned Mirrapianos, Knabe, Cable, Starck, Hardman and other fine makes, $245 up. ALSO A FEW BRAND NEW FULL 88 NOTE SPINET PIANOS, 38 IN. HIGH. Liberal allowance for your old piano. Maximum terms.
Good used upright, $85.
Practical piano, $65.

GULBRANSEN FACTORY
816 N. KEDZIE. VAN BUREN 9000. Op. da. 8:30-5 p.m.; Thur. till 9; Sun. 1-5.

WE PAY MORE CASH FOR YOUR Grands–Uprights–Spinets
MERRIMAC 4026
Chicago's oldest used piano dealer.

CHICAGO PIANO EXCHANGE PAYS TOP PRICES
GRANDS, UPRIGHTS, SPINETS.
Chicago's largest used piano dealer.
KEYSTONE 2221

OPEN TONIGHT UNTIL 9 P. M.
CHICAGO'S LARGEST STOCK OF USED GRAND AND UPRIGHT PIANOS.
Used grand piano....................$395
Used upright piano....................$85
NOW ON DISPLAY.
KIMBALL FACTORY, 2611 S. California.

ATTENTION!
We will pay SPOT CASH for your used upright player spinet or small grand piano; highest cash prices paid. Phone VAN BUREN 9000.

GOOD used piano—$35; terms, $1.50 a wk. The smallest standard size piano keyboard; full 88 note. Fireproof Private Piano Warehouse, No. 39, corner S. Ashland and 39th-st. Open till 9 p. m.

LOOP THEATER PIANIST [...]

—HOME FURNISHINGS AND FURNITURE—

(See Also Household Appliances.)

General.

TREMENDOUS SAVINGS

HUGE DISPOSAL OF SAMPLE AND SLIGHTLY USED FURNITURE. YOUR CHANCE FOR GREAT SAVINGS ON YOUR FURNITURE NEEDS.

BUY NOW AND SAVE

EASY, CONVENIENT CREDIT TERMS.
Repossessed parlor sets......As low as $25
Sample parlor sets..........As low as $45
3 piece bedroom sets........As low as $39
Kitchen sets, all kinds.....As low as $18
Studio couches..............As low as $25
Rugs, all sizes.............As low as $25
Sample dining room sets.....As low as $39
3 ROOM OUTFIT, slightly used.....$169
3 ROOM OUTFIT, sample groups...$229

NELSON BROS. OUTLETS
North: 4840 Broadway
South: 6910 Cottage Grove
Open Tues., Thu., Sat. to 10 p. m. Sun. 5.

CHANCE OF A LIFETIME
for a responsible family who needs furniture. We have 3 rooms of beautiful furniture which has an unpaid bal. of $148. The furniture is like new and includes beautiful 2 piece living room set, bedroom set, pull-up chair, lamps, tables, pictures, dishes, and 5 piece dinette set. Will separate. Cash or terms.
222 S. WABASH
Open. Mon., Thurs., Sat. to 9:30. Sun. to 5.

WANTED—Reliable Party
TO TAKE OVER FOR BALANCE DUE. Beautiful 3 rooms of furniture. Like new. Parlor set, Bedroom set, Din. set, Rugs, Lamps, Tables, Pictures, Mirrors, Dishes, Silverware, etc. All for $148. Cash or terms $2 weekly. Free delivery. Open daily to 9 P. M., Sunday to 5 P. M. NO FINANCE CO. TO DEAL WITH. IRVING FURNITURE OUTLET.
7839 S. HALSTED

Buy Direct! Save ⅓ to ½
ON THESE MFR.'S DISPLAY PIECES! ON SALE at OUR WAREHOUSE OUTLET.

Odd beds $8	Mattresses $9
Studio couch....$34	3 pc. bedrm. set..$59
2 p. liv. rm. set.$69	Gas range, new..$69
Lounge & otto.$19	Bunk beds comp.$22

GOOD HOUSEKEEPING SHOPS.
MAIN WAREHOUSE OUTLET,
1232 S. Halsted. Can. 3667
Easy tms. Op. Thurs., Sat. to 10. Sun. to 5.

IMPORTANT NOTICE—Will sell to responsible party complete 3 rooms of modern, beautiful furniture; ONE MONTH OLD; bedroom, living room, dinette, table, rugs, mirrors, lamps, pictures, etc. Originally worth $480. NOW $147; terms. Open evenings. Free delivery.
MEYER'S WAREHOUSE. [...]

—HOME FURNISHINGS WANTED—

ROCKWELL 4640
We pay excellent prices for anything from your home regardless of condition or quality. Furniture, refrigs., washers, sewing machines, vacuum, pianos, rugs, etc. AFTER 6 P. M. CALL CRAWFORD 8558.

Oriental Rugs–Spot Cash
Mandel Brothers will pay high prices for used Chinese and Persian rugs in good condition; all sizes. State 1500, local 536.

PHONE LAWNDALE 0409
Top cash prices for furniture, rugs, stoves, household appliances. Complete homes or single item. Call anywhere.

WE COME OUT—CALL ANYTIME. HIGH CASH PRICES FOR RADIOS, FURNITURE, WASHERS, ETC. OPEN SUNDAY. HAYMARKET 3020.

MY PROMISE TO YOU BEST PRICES RADIOS, FURNITURE, WASHERS, ETC. CALL ANY TIME, DAY OR NITE. OPEN SUN. CANAL 8875.

DORCHESTER 5015
We pay more cash for your furniture and rugs. Call us for an honest price.

THIS is house cleaning time—The Salvation Army needs your discarded furniture, bedding, clothing, newspapers, magazines. LINCOLN 1103.

CALL LAKEVIEW 1683
NEED AT ONCE 2-3-4 ROOMS. MOD. FURN. WILL PAY SPOT CASH.

CALL KEDZIE 1300
Good cash prices for used furn., rugs, sew. mach., grand or midget pianos, etc.

CALL LAWNDALE 4300
Your prices paid for furn., rugs, refrigs., stoves, sewing machs. Ard. 0628 after 6.

HIGHEST prices paid for used carpeting, orientals, 9x12 rugs, or larger. American Pneumatic Rug Co., Alb. 0171.

FULL VALUE—SPOT CASH TODAY. For furn., stoves, refrigs., wash. mac., etc. Call day or night. MIDWAY 4473.

JUST STARTING BUSINESS—WILL BUY whole flats, odd pieces of furniture, rugs, stoves, etc. CALL ATLANTIC 2636.

SUNNYSIDE 6000 — DELAWARE 1622. Imm. cash for furn., piano, linens, oriental, dom. rugs, sewing mach., stoves, etc.

MORE dollars and cash for furniture, rugs, gas ranges, sewing and washing machines, pianos. Call Monroe 4799-4663.

$5 FOR your old liv. rm. set—In any cond. We buy ANY furniture. KEDZIE 3008.

PARTY needs entire furn. for 10 r. home. Will pay good cash prices. Lon. 7459.

WILLIAMS, BARKER & SEVERN CO. EST. 1879, 229 S. WABASH. HAR. 3777.

PARTY needs period furn.—Silv., gr. piano, art obj.; orientals; bric-a-brac. Lon. 7258.

WTD.—Fine furniture, or rentals. Bric-a-brac. Michel Kay. Lon. 6774.

CALL Midway 2818 for an honest price on furn., rugs, and bric-a-brac.

NEVADA 8787—We pay your price. Need [...]

—SITUATIONS WANTED—WOMEN—

Household Help.

CLEANING or laundress—Exp., S. Side; $5 and car fare. Hyde Park 5442.

DAY work of any kind—$5 and car fare. Reliable, exp. Livingston 0208.

DAY work—Laundry, cleaning; no windows. $5 day, carfare. Oakland 2557.

DAY work—Exp., cleaning, no windows, no laundry. Atlantic 1956.

GEN. hswk.—For colored girl; 5 day week, ½ day work, $12 and car fare. Cal. 1483.

GENERAL Cleaning—Exp., colored, $5 and carfare. Kenwood 7441.

JAP.-AMERICAN—Neat, refined; empl.; assist cooking evenings for room and brd. Address S 481, Tribune.

NURSING OR LITE WORK—3 aftns. wk.; no. side. Address A 120, Tribune.

Clubs, Hotels, and Restaurants.

COOK-fountain—All round women. Write Box 35, 4740 N. Kenmore, Chicago.

COOK—Col.; all around experience; rest., club, lunch counter, hotel. Drex. 7604.

Miscellaneous.

TYPING, addressing envelopes, or any other homework. Newcastle 0034.

Employment Agencies.

A-1 DAY work, ldress., clnrs., winds.; $4-$5, carfr. Col. Oak. 4938. Blackstone Empl.

CLEANING laundry—Fast; $4-$5; carfare. Evelyn's Placement Service. Ken. 8085.

—SITUATIONS WANTED—MEN—

Stores and Offices.

ACCT.—OFFICE MGR.
Present position will terminate 10 days. Exper. in hdlg. office personl. Full knowl. time saving ofc. systems, acct. procedures. Age 39; mar. Address S 471, Tribune.

Accountant-Bookkeeper
Part time, 20 yrs.' exp.; books opened, kept, closed. Also w. taxes. State 6437.

ACCT.—10 yrs. exp., auditor, comptroller; 4-F; can assume full chg. records; will leave town; available now. Ard. 5332.

ACCOUNTANT — Part time bookkeeping, auditing; low monthly rates; complete tax serv. Cent. 0372 days; Jun. 1027 eve.

ACCOUNTANT—Bkpr., exp., full set, all statements, reports; over draft age. Olsen, Ph. Cent. 3838.

ACCT.—Exp. books kept part time, fin. state, inc. tax retns. Sherman Dea. 6976.

ACCOUNTING, auditing, tax service mthly. Exp. CPA; prompt ser.; rea. ra. And.2229

ACCT.—20 yrs. exp.; books opened-kept, taxes; part time. Call Sun. 6126, eves.

ADVERTISING SERVICE
Complete, expert; copy, layouts for catalogs, bulletins, house organs, trade paper, magazine, newspaper ads; art work, cuts, ptg. Address X 170, Tribune.

ATTY.—Wants oppor. to advance in business or industry. Hon. army disch.; 28 yrs. of age. Address A 157, Tribune.

ATT'N—Small business; Bookkeeping and tax service, reas. rates. Sta. 4230.

[...]

—EMPLOYMENT AGENCIES—MEN—

BUSINESS MEN'S CLEARING HOUSE
209 SO. STATE. ROOM 708.

Accountants
COMPTROLLER, dept store......$12,000
COMPTROLLER, eastern mfr.......$7,500
FACT. ACCT. Pref. G. Mtrs. exp...$6,000
FED. TAX ACCTS. [2]....$4,200-$5,000
EXEC. ACCT'NT, 30-38...............$4,800
ASST. TREAS.-CPA, Wis.............$4,800
COST ACCT., stds.; Penn...........$4,500
COST ACCT., post-war oppty.......$4,200
GEN. LED. ACCT., costs.............$4,200
GENL. ACCT.-Analysis...............$4,200
CHF. COST SUPVR. TRAINEE........$3,900
HD. TIMEKPR. [Supv. 35 people]..$3,600
OFF. MGR.-INV. CNTL.; gd. acct...$3,600
AUDITOR, tr. 100%, pkg. hse.......$3,600
COST ACCT., mfg. exp.; w. s.......$3,300
UTILITY ACCT., for analysis.......$3,120
AUDITOR for accts. rec.............$3,120
PAY ROLL ACCT'NT, w. s. plt.....$3,000
RENEG.-CANCLTN. ACCT. N. Ind.$3,000
COST ACCT'NT, exp. mfg............$3,000
F. C. BKKPR., Dixon, Ill.............$3,000
F. C. BKKPR., nr. Joliet..............$2,700
JR. ACCT. for major air line........$2,400
COST CLERK, 5 days, s. s.........$2,400
COST CLERK, 5 days, w. s.........$2,400
ACCTS. PAY. BKPR., s. s...........$2,100

Adv. Mgr., $4-5,000
Pref. pkg. hds. exp.; some direct mail.
ADV.-SALES PROM., meats....$5-$6,000
SALES, to hdwe. jbrs. Must have exp. Chgo. hqtrs. Bonus plus $5-$6,000
SALES, vitamins....................$3-$5,000
BR. MGR. Trainees, A1 prsnlty.To $3,600
SALES, clothing; schls.-induals.; Car furnished. Expenses plus $3,000
SALES, to offices; steady bus.....$3,000
SALES TRAINEES.....................$2-2,400

Production Supt.
Near Chgo. mfg.; A-1 firm; opty..$15,000
PRODUCTION MGR. Text. Bonus+$5,500
PRODN. MGR.; know tire recap..$5,200
PRODN. Foreman, Chgo. mach. tls.$4,800
WORKS MGR., Chgo. [A.F.L.]..$7-8,000
GEN. SUPT., woods-rubber-plastics..Open
INDUS. ENGRS., various...........$8,000
IND. ENGR., local mfr. Perm.....$5,000
METHODS Engr., for radio mfr.To $5,000
ASST. Works Mgr., rubber exp.B.+$5,000
DEVL. Tech. end of tire bldg..B.+$5,000
TIRE CHEMIST ....B.+$4,500
DESIGN ENGRS., Auto-lite mchy..$4,800

Credit Man, Whol., $3,120
COLLEGE MEN, yng. Lrn. sales..$2,400
STATIS. CLK. So...................To $2,100
CLAIM ADJ.; good corres.............$2,100
STOCK RECORDS-Typist; so.....To $2,000
Business Men's—Est. 1902

OFFICE POSITIONS
COMPTROLLER $8,000
GOV. PROCUREMENT-Procedures.$4,800
INTERNAL AUDITOR; Local.......$4,300
COST ACCOUNTANT; Small mfr..$4,200
ACCT.; Factory exp.; Iowa........$4,200
AUDITORS; Travel...................$3,900
TAX ACCOUNTANT; Loop..........$3,600
SECY.; To vice pres.; Iowa.........$3,600
SECY.; To vice pres.; Mich.........$3,600
[...]

—EMPLOYMENT AGENCIES—MEN—

O'SHEA

Branch Mgr. Trainees
SOME SALES BACKGROUND DESIRABLE—AFTER SHORT TRAINING PERIOD POSITION WILL PAY FROM $4,000-$6,000. EMPLOYER WILL PAY FEE ON ABOVE.

Plant supt., Chgo.....$10,000
Indust. engr........$72-$8400
Time study engr........$4,800
Machine foremen......$5,200
3 Expediters.............$3,600
2 Jr. prod. engrs........$4,800
Development engr.....$6,000
Emplymt. mgr., Chi..$4,200
Tool detailers...........$3,600
Bra. Chm.–Wat. anal.$3,000
ACCOUNTANTS ....TO $8,000

Cost Acct., Mfg., $4,200
AUDITOR—INTERNAL $4,200
AUDITOR—TRAVEL $4,200

Statistician, $3,000
JR. ACCOUNTANTS—ANY EXP...$2,700
COST CLERK—1 YR.'S EXP.........$2,700
ORDER CLK.-CORRESPONDENT..$2,600

Publicity Man–Adv., $6,000
ADV. MANAGER—MFG. $3,600
ADV. MANAGER—FOODS $4,800
JR. PUBLICITY $3,600

Investigator, $3,600
PURCHASING MILL SUPPLIES...$2,700
SALES CORRESPONDENT $3,000

Employer Will Train
PERSONNEL TRAINEE...............$2,700
ACCOUNTING TRAINEE $2,400
EXPEDITOR TRAINEE $2,700
PURCHASING TRAINEE $2,400
SALES TRAINEE $2,400
PROD. CONTROL TRAINEE.........$2,600
JR. EXECUTIVE TRAINEE..........$2,700
INVENT'RY CONTROL TRAINEE.$2,400
COST ACCOUNTING TRAINEE....$2,400
MERCHANDISING TRAINEE.......$2,700
OFFICE MANAGER TRAINEE....$2,400

O'SHEA
64 E. JACKSON. WABASH 1884.

SEE WABASH
For Wider Selection
WRKS. MGR.—Mach. tool. mfg...$15,000
WRKS. MGR.—Elect. items.........$10,000
WRKS. MGR.—Hydraulic equip....$7,000
SUPT.—Auto. screw mach. prod..$10,000
SUPT.—Mach. shop-heat treat.....$6,000
CHIEF INDUSTRIAL ENGINEER.$8,000
IND. ENG.—Wage incent. instal....$7,000
STANDARD COST INSTALLATN..$5,500
TIME & MOTION STUDY ENG.$3-$4,200
CHIEF INSP.—Screw mach. prod...$6,000
CHIEF INSPECTOR—Stamp's exp..$5,000
[...]

—EMPLOYMENT AGENCIES—MEN—

Asst. Treasurer, $6,000
Accounting, Credits, and Personality important. Age 30-38.
CONTROLLER, TAX MAN..$6,500
ACCTG. DEPT. SUPRVSR..$600 mo.
RETAIL CONTROLLER.....$6,000
CONTROLLER, THORO COST, BUDGET MFG. EXP.....Sal. open
COST & GEN. ACCTNT.......$4,800
SR. CORP. ACCOUNTANT......$425
COST ACCTNT.; Pittsburgh..$6,000
COST ACCT.; NO. SHORE....$3,600
INTL. AUDIT SUPVSR.....Sal. open
METHODS & PROCED. MAN..Open
OPER. EXECUTIVE; large staff..$400
INDUSTRIAL ENGR.; OFFICE AND OPERATING EXP....$6,000
ACCOUNT'T-STATISTICIAN..$4,200
LAUNDRY MGR.; Omaha......$275
CAFETERIA CHEF-Mgr. Oma.$300
JR. AUDITOR; Louisville.......$275
AUDITOR'S ASST. MEMPHIS..$300
TRAV. AUDITOR; hqtr. Mem..$325
BOOKPR.-OFFICE MGR.......$250
FULL CHARGE BOOKKPR......$225
PACKAGING MGR.; west co.$6,000
MID. AGED ACTG. CLK.$50-55 wk.
2 PURCHASE EXPDITS..$250-300

RADIO ENGINEERS!
TECHNICIANS, AMATEUR OPERATORS, REPAIRMEN, ANY RADIO EXPER.; MOVING EXPENSES, TRANSPORTATION, ETC., PAID BY EMPLOYER ON THESE POSITIONS!

6 Indus'l Engnrs., $5-7,500
ELEC. TESTING ENGR.........$250
2 SHIFT FOREMEN.......$250-300
PHYSICIST, physical research..$250
JR. MECHL. ENGINEER........$250
TOOL D'FTSMAN; MET. PTS.$330
PRODUCT. ENGR.; production.$350
PROCESS ENGR. M.E. or E.E.$400
ARCH. DRAFTSMAN-Designer.$300
JR. ELEC. ENGINEER..........$275
6 CHEMICAL ENGINEERS FOR SYNTHETIC RUBBER DEV..$300
2 YG. TIME STUDY MEN.......$275
ENGINEER, COST ESTIMAT..$350
DESIGN-DEVELOP. ENGR....$7,500
GREY IRON FDRY. SUPT....$5,000
APPARATUS ENGINEER....$6,600

GLADER CORPORATION
110 S. Dearborn-st., 4th Flr.

ACCOUNTANTS
CHF. WORKS ACCT.—CPA, ind. eng.$625
[...]

[Continued on following page.]

HELP WANTED—MEN

[Continued from preceding page.]

Stores and Offices.

AFTER THE WAR—WHAT? Western Tire Auto Stores offers you post-war security; your opportunity. The fastest growing auto accessory chain in the country offers you security for the future. Apply now, 1333 S. Cicero-avenue. Mr. Silbert.

ASSISTANT—To handle office detail, report preparation, and schedule work assignments. Excellent opportunity for younger man, draft exempt, with some mechanical background. Dayton Rubber Mfg. Co., 1009 W. Washington.

ASST. PURCHASING AGT.
Good starting salary. Acquainted with radio parts but not necessary. Perm. post-war position. 44 hrs. wk. Atl. 6161.

ASST. RECEIVING CLERK
EXP. PERMANENT POSITION.
Central Camera Co. 228 S. Wabash.

ASSISTANT purchasing department—Metal mfg. Co., buyer and records. Payson Mfg. Co., 2916 W. Jackson.

ASSISTANT Shipping Clerk—$30 week. Tucker Lowenthal, 5 S. Wabash.

ATTENTION, MEN!
Select a steady job for yourself from this list. Good salaries, short hours can be arranged. No experience necessary. Storewide discount privileges.
Women's Shoe Sales.
Toy Sales.
Men's Shirt Sales.
Tie Sales.
Floor Managers.
Porters [day and night].
Box Puller [nights].
Claim Tracers.
Package Collectors.
EMP. OFFICE, 11TH FLR., WABASH.
MANDEL BROTHERS
STATE AND MADISON.

AUDITOR—PAY ROLL
or bookkeeper, to be trained as such for Ins. co. Address F E 438, Tribune.

AUTOMOTIVE STOCKRM.
Parts men, perm. jobs only, good starting sal., essential industry, opport. for advancement. Exper. helpful, but not neces. Standard Unit Parts Corp., Mr. Johnson, days, Calumet 4730; eves. Sunny. 1745.

BANK TELLERS
North side bank has positions open for a collection teller and paying teller. Permanent; good opportunity; give age, experience, salary and phone.
Address F C 105, Tribune.

BILLER
Underwood fanfold electric; part time 3 nights a week, 6-10 p. m. Pacific & Atlantic Shippers' Assoc., 356 N. Halsted, Chesapeake 2121. Miss Drewke.

BILLING dept. of large photo-engraving establishment needs a person good at figures for pricing, gen. summary work and cost extending. Good opport. for advancement to some one quick to learn; steady position; good working conditions and pleasant surroundings.
Pontiac. 812 W. Van Buren.

BILLING CLERK
familiar with handling freight bills, diversions and billing; permanent position; essential industry.
Address F C 212, Tribune.

BILLING and manifest clerk—To start at 1 p. m. in the afternoon; 6 day week. Cooper-Jarrett, Inc., 3315 Parnell-av.

BOOKKEEPER
Capable, bright, young man; thoroughly experienced in office management; able to take over detail and supervision; exceptionally good opportunity with permanent future.
ADDRESS F C 213, TRIBUNE.

BOOKKEEPER
for general ledger and related records; with typing ability preferred, but not essential. Good opportunity for permanent position. No age limit. State age, experience, salary expected.
Address F R 91, Tribune.

BOOKKEEPER—Must be capable of handling entire office management and operate Burroughs No. 7800 bookkeeping machine; 5 day week. Do not answer if you are not fully equipt. Har. 0930.

BOOKKEEPER-ACCOUNTANT—Take full charge medium sized plant; essential industry; established post-war business. GRAY-MILLS CO. 215 W. ONTARIO. Call Sup. 7890, Mr. Mills, for appt.

BOOKKEEPER—Experienced general ledger, profit and loss balance sheet work. Splendid opportunity. Apply personally, Room 911, 100 W. Monroe-st.

BOOKKEEPER—PREFERABLY ONE WITH MOTOR FREIGHT LINE EXPERIENCE. RANDOLPH 2890.

BOOKKEEPER—OFFICE MANAGER. Good salary; essential work. Herrig Coal. 901 W. Division. Mic. 3526.

BUTLER BROTHERS
have the following openings
SHIPPING CLERKS
PACKERS
ALSO
Receiving clerks, checkers, order fillers, truckers, stock helpers, mdse. assemblers, sealers, sorters, bill pilers, janitors.
NO EXPERIENCE NECESSARY.
INTERVIEWS, 8:30 A. M.-5:30 P. M.
PERSONNEL DEPT.
426 W. RANDOLPH

CASHIER-SWITCHBOARD OPERATOR, 17-25; will train; pleasant west side office; good salary and opportunities. Austin 3000.

CIGAR STORE CLERKS
18 to 60 yrs.; expd. preferred; good pay, with chance for advancement. Give full details. Address F G 390, Tribune.

CLERICAL WORK
Essential war plant has permanent openings for expd. or inexperienced men as:
RAW STOCK SELECTORS.
TOOL AND CRIB CLERKS.
STOCK CLERK.
INVENTORY CLERK.
STOCK HELPERS—TYPISTS.
Plenty of overtime [60 hrs. per week] and excellent working conditions. You must be a citizen.
Apply 7 a. m. to 5 p. m.
UNION SPECIAL
MACHINE COMPANY
416 NORTH FRANKLIN-ST.

CLERK
Engineering background in planning and order dept. Large west side machinery parts mfgr. Excellent working conditions and chance for advancement. Draft deferred. In reply state age, education, references, and salary desired. Address F E 339, Tribune.

CLERK
for distributing branch office. Apply BOWMAN DAIRY CO. 836 Evergreen-av. Mr. Metzger.

CLERK—Liquor exp. preferred; good salary and working conditions; no nights or Sun. Apply immediately. Macy's Liquor. 50 W. Madison.

CLERK TO ASSIST
IN STOCKROOM. EXPERIENCED.
Central Camera Co., 228 S. Wabash.

CLERK—Record store; hrs., Mon., Wed., Thurs., Sat., 12 p.m.-9; Tues., Fri., 9 a. m.-6 p. m. Rols' Record Store, 311 S. Wabash.

CLERK—For men's furnishing store for Christmas. Pensacola 8543.

COLORED MEN
Permanent work in our food packing department; good starting salary; work clothing furn.; no Sundays, holidays.
STOP & SHOP.
16 W. Washington. Room 205.

COLORED MAN OR BOY
For light porter wk. and errands. Downtown cigar store, 4th fl., 412 S. Wells.

COST clerk—With general accounting experience; essential food industry; permanent position; loop location. Write, giving experience, salary expected, and draft status. Address F R 416, Tribune.

COST accountant—Some knowledge general accounting, pleasant surroundings. PORAY, INC., 3317 W. GRAND-AV.

CREDIT MAN
$260 Mo. Starting Salary
Exc. opp. in large wholesale Mercantile firm; credit exp. essential. State details. Personnel Mgr., Box 5800-A, Chicago.

CREDIT INTERVIEWER.
Exper. not necessary; good starting salary; excel. oppor. for advancement. Hirsch Clothing, 3215 Lincoln-av.

Essential Business
Post-war opportunity cashing checks rapidly at manufacturing plants in armored truck. Drive. Modern equipment. Permanent position. Advancement. Sheldrake 5140. 2345 W. Devon.

FLOOR walker—Will consider middle aged man; perm. Abrams Dept. Store. 4848 Irving Pk.

FOOD Controlman—Thomas System; $45 wk., meals; must know how to compile menus; gd. at figures. Triangle, 225 S. Wabash. See Mrs. Madden in a. m.

I simply show my card and get 20% discount on my purchases
When I started working at GOLDBLATT'S I realized the big value of an employee's discount. I want all my friends to know they can stretch their earnings a lot by taking advantage of the good jobs now open:
SALES:
BOOKS. BUTTER AND EGGS.
SHOES. TOYS.
FRUITS AND VEGETABLES.
SPORTING GOODS.
MEN'S FURNISHINGS.
LINOLEUM. BAKERY
ALSO:
FOOD DEPT. TOY ASSEMBLERS.
BUS BOYS. WRAPPERS.
SORTERS. STOCKMEN
Empl. Dept., 9th Floor
GOLDBLATT BROS.
State and Van Buren

LIQUOR clerk — Expd.; good salary and hours; pleasant working conditions. Armitage 6300.

LIQUOR clerk—Part time; 4 evenings wk.; n. w. side. Address F E 548, Tribune.

MAIL and supply room clerks—5 day week. 168 N. MICHIGAN, Miss Shenk.

HELP WANTED—MEN

Stores and Offices.

MAGAZINE DISTRIBUTOR WANTS SEVERAL MEN FOR DEALER CONTACT. NO SELLING. SALARY $25 PER WEEK PLUS EXPENSES. 5 DAY WEEK. APPLY 237 E. GRAND, 2D FLOOR.

Mail Order Supervisors
Supervisory positions in stock, schedule warehouse, receiving, etc. State age, education, experience, draft status, and salary desired. Address F C 564, Tribune.

MAN—Young, draft exempt, required by natl. recognized mfr. of vital industrial rubber products, for sales and order desk; knowledge of typing helpful; oppty. for advance. in sales. Include full inform., incl. previous exp. in 1st letter to secure interview; replies treated confidentially.
Address F E 458, Tribune.

MAN
to operate addressing machine 4 p. m. to midnight, 10 days per mo., day hrs. bal. of mo.; 5 day wk.; pleasant work, cond. Apply 12th fl., 65 E. South Water-st.
ESQUIRE

MAN—Draft exempt; or woman with some writing experience to assist with publishing small monthly magazine. If apt, earnest and steady it should prove a good opp. Address F C 441, Tribune.

MAN or boy—Any age, with wholesale paint and glass experience, to wait on customers in store; good handwriting required. Mr. Mooney. Monroe 7000.

MAN—Elderly; or woman; for general office work; some typing and bookkeeping. 4029 W. Kinzie. Nevada 1572.

MAN—To manage gents' furnishings dept. Good pay. Kaplan's, 3409 W. 26th-st.

MANAGER—For news magazine and candy stand in Subway on commission basis with guarantee. Call Harrison 0428, noon to 5 p. m.

MANAGER—For newsstand, magazine stand in large bldg. on salary basis. Call Harrison 0428, noon to 5 p. m.

MEET MR. G . . .
Mr. G. is a sound thinker. He realized that above average WAR TIME wages are "come ons." He is all for the future. Mr. G. knows that building himself in a company like Montgomery Ward means security . . . stability and an end to post-war worrying. Wards pay him well . . . he is sure of advancement and regular salary increases. Mrs. G. and the family enjoy the liberal employee discount he gets on everything they buy, too.
FULL TIME ONLY.
Chart artist, layout artist, apprenticed window display man, window display men, printers, rackers, screen washers, assemblers, dishwashers, bus boys, mail clerks, tabulating mach. opers., file clerks, utility clerks, copywriters, venetian blind repair men, window washers, stock men, typewriter repair men, freight handlers, stock clerks, pressers, shipping clerks, packers, supply, boys, jr. bookkeepers, jr. accountants, reconciliation clerk.
MONTGOMERY WARD & CO.
Employment Offices, 2d Flr.
8:30 A. M.-8 P. M.
Saturday Until 2 P. M.
618 W. CHICAGO-AV.

MEN AND BOYS
PACKERS.
ORDER FILLERS.
DETAIL RECEIVERS.
PACKAGE DISTRIBUTORS.
SENIOR STOCK MEN.
JUNIOR STOCK MEN.
WAREHOUSE STOCK MEN.
PARCEL POST PILERS AND SEALERS.
Earn BIG MONEY
Work Full or Part Time at
SPIEGEL'S
1038 W. 35th

MEN AND BOYS
FULL OR PART TIME
ORDER FILLERS.
STOCK MEN.
LINOLEUM CUTTER.
CARPET SEWER.
Choice of Hours
8 to 5 p. m., 8 to 1 p. m., 1 to 6 p. m.
Apply MR. HERRING, 3D FLOOR.
1500 S. WESTERN-AV.

MEN FOR CRITICAL INDUSTRY.
Clerical—Can offer good position to 1 or 2 men well acquainted with clerical detail in order dept. work.
Stockroom — Need man with some knowl. of stock rm. work or order filling.
Delivery—Want a man with own car for delivery work. Steady position.
Excellent opportunity for advancement to any one who will prove capable of doing more responsible work.
Berry Bearing Co., 2633 S. Michigan-av.

MEN
Able bodied; no exp. required; as stock men, packers, checkers, freight handlers, in 99 year old wholesale book and stationery house; plenty of overtime at time and one-half.
A. C. McCLURG & CO.
333 EAST ONTARIO.

Men, 21 or Over, with Cars
DAY-NIGHT AND WEEK-END WORK.
North and west side men for message deliveries in vicinity of home.
Apply empl. mgr., days till 8 p. m.
WESTERN UNION TELEGRAPH CO.
417 S. La Salle.

MEN OVER 50
To serve as communication carriers. No heavy work. No uniforms required.
WESTERN UNION TELEGRAPH CO.
417 S. LA SALLE.

Men for office work, industrial tools and equip. Phone O'Daniel, Fra. 9540.

MEN (4)
Packers and warehousemen; no experience necessary.
Vaughan's Seed Store, 601 Jackson-bl.

MEN
White; permanent position. Stock and sales department. Good opportunity and salary. Rm. 703; 65 E. South Water-st.

MEN—SHIPPING ROOM AND PACKING. PERMANENT POSITIONS. APPLY 23 N. FRANKLIN-ST.

MEN—Gen. office work; good at figures, able to type; perm. positions. Apply 23 N. FRANKLIN-ST.

MESSENGER
Boy or mature man to run errands and handle mail 4 or 5 days per wk.; hrs. 9-5; good pay. 221 N. La Salle, Rm. 1638.

MESSENGER—For law office; boy or man; $25 week. Rm. 2222, 134 N. La Salle.

MULTIGRAPH OPER.
Permanent job; good working conditions; medium sized essential organization.
NOT WAR PRODUCTION.
Name, address, phone, age and exper. on postcard sufficient for reply.
Address E J 161, Tribune.

MULTIGRAPH OPERATOR.
Exp.; man or girl, able to handle small dept. for merc. firm. Stdy. position with good post-war prospects.
Address F C 468, Tribune.

NIGHT PORTER
VACUUM WORK ONLY.
Steady Position.
$28 Weekly.
SAKS FIFTH AVENUE.
669 N. MICHIGAN-AV.

OFFICE CLERKS.
White; to operate cutting and IBM sorting machine; man living near I. C. preferred; high school grad.; draft exempt; age 18 to 40; salary $5.22 per day. Apply Rm. 310, 135 E. 11th-pl.
ILLINOIS CENTRAL R. R.

OFFICE MAN.
Immediate opening, office of nat'l co. Easy telephone work [no selling]. No objection to physical handicap. Experience unnecessary, but must have clear voice, good educ. Permanent, 5 day week. Salary and bonus basis up to $150 mo. Central 0821 or 603 Bell bldg., Meyerson.

OPPORTUNITY IN TIME STUDY AND METHODS ENGINEERING.
With 2 years or more of college work, opportunity to become a Junior Time Study Man, Electronics Industry. Permanent and advancement possibilities.
SHURE BROTHERS
225 W. HURON, 4TH FLOOR.

PACKAGE WRAPPER
Permanent; $26 for 5 day week. Apply 956 E. 58th-st., Room 201.

Paper Inventory Control
Supervisor for paper inventory control dept. in large printing plant; N. W. side; must be familiar with paper mill and printing trade practices. State past experience, age, draft status, and salary desired. Address C L 491, Tribune.

Porters and Helpers
Steady day work; 8 hours; no Sunday; good starting salary. Apply Hillman's basement office, 28 W. Washington.

PORTER—Colored; nights; for drug store; middle aged man; good pay. Drexel 7787

PRICE CLERKS
Good opportunity for responsible person in billing dept., using Burroughs calculator and doing other miscellaneous work; permanent. Apply Mr. Cronan, Hay. 5840.
SIMONDS SAW AND STEEL CO.,
127 S. GREEN-ST.

PROPERTY MANAGEMENT.
Energetic and clean cut young man for permanent work in property management dept. of real estate office; must live on S. side, drive own car, and furnish refs.
SWAN-LORISH, INC.,
1355 E. 53d-st. Dorchester 6200.

Railroad Office Help
Milwaukee R. R.
FREIGHT TARIFF RATE CLERKS.
INTERLINE DIVISION CLERKS.
MISCELLANEOUS CLERKS.
OFFICE BOYS AND MESSENGERS.
I. B. M. MACHINE OPERATORS.
JANITORS—ELEVATOR OPERATORS.
STATIONARY FIREMEN.
Free Milwaukee Railroad
Suburban Transportation
Apply Room 67.
2423 Southport-av.

SALESMEN
Men's furnishings; expd.; perm. pos.; gd. sal. and comm. Bedford Shirt Co. 81 W. Van Buren. Room 202.

HELP WANTED—MEN

Stores and Offices.

SALES CORRESPONDENT
Must be familiar with auto. prod. Employment office.
Victor Gasket Co., 5750 Roosevelt-rd., or call Mr. Nichols, Austin 6180.

SALESMAN for full or part time; dept. store on N. W. Side; starting salary $40 wk. Resnick Dept. Store, 4805 Milwaukee-av., Pen. 3021.

SHIPPING AND GEN. OFFICE CLERK. Write; give exp., age, and references. Western Fuel Co., 2627 W. Adams-st.

SALESMEN—Exp.; $40-$45; men's furnish. Also part time. LELEWER, 101 S. Clark.

SHIPPING clerk, assistant—Good wages; 50 hours; all year around; vacation; the war does not affect this business; give full information.
Address F E 403, Tribune.

SHIPPING CLERK.
Expd. supervising frt., exp., P. P., carton pkg., marking, keeping records; steady. Harmony Co., 3633 S. Racine. Laf. 0721.

SHIPPING clerk and stock man to supervise whse. crew of 6 men. Good opp. for right man. Address F E 386, Tribune.

SHIPPING rm. helpers—Steady job as packers. Louis Melind Co., 364 W. Chicago.

SHIPPING clerk—Neat appearing, expd.; $40 wk. Rm. 1038, 190 N. State.

SHOE SALESMEN
EXPERIENCED.
FULL, PART TIME, AND EXTRA.
MONTGOMERY WARD
APPLY MRS. M. SMITH.
RETAIL STORE, 619 W. CHICAGO-AV.

SHOE STORE MANAGER.
Men's shoes only; good proposition. Harry's Shoe Store, 6311 S. Halsted-st.

STENOGRAPHER
to assist sales manager in office details, correspondence bulletins, estimating. In a field with post-war future. Splendid opportunity for live wire. State full details. Address F E 538, Tribune.

STENOGRAPHERS
NO PHONE CALLS ACCEPTED.
APPLY IN PERSON.
SANTA FE R. R.
ROOM 916. 80 E. JACKSON.

STENOGRAPHER — Man or woman, with executive ability, to handle records, purchases, etc., in art studio; south side; permanent, with high wages plus excellent future. Plaza 4741.

STOCKKEEPERS
ESSENTIAL WAR WORK. APPLY
THE PULLMAN CO.
Storekeeper's office, Root and Dearborn, 2154 Archer-av., or 327 W. Roosevelt-rd., or 423 N. Sacramento-av.

STOCKROOM MEN
up to 50 years; opport. for advancement; top salaries, overtime; exp. not necessary.
Goodyear Tire & Rubber Co.
1018 S. WABASH.

STOCK RM. CLERKS
TO CHECK AND DELIVER STOCK IN DOWNTOWN BANK. All inside work. Vacation and all bank holidays with pay.
ADDRESS F D 203, TRIBUNE.

STOCKROOM
EXP. MAN, FOR COMPLETE CHARGE.
Central Camera Co. 228 S. Wabash.

STOCK clerk and light bookkeeping—Prefer older man. Askow's, 1216 E. 53d-st.

SUCCESS IN A JOB YOU LIKE
WAREHOUSE WORKERS.
INVENTORY CLERKS.
PAPER CUTTERS.
UTILITY MEN.
MAIL BAGGERS.
CAR LOADERS.
ENGRAVERS.
RECEIVERS.
WEIGHERS.
PACKERS.
PORTERS.
STOCK MEN.
EXAMINERS.
ORDER FILLERS.
MESSENGERS.
SERVICE CLERKS.
DISPATCH CLERKS.
PRINT SHOP WORKERS.
Apply daily to 5 p. m. Sat. to noon.
CHICAGO MAIL ORDER CO.
511 S. PAULINA-ST.

SUPPLY CLERK
Will train; nat. known ins. co.; good sal. other benefits; clean work. Fra. 0269.

TIMEKEEPERS
PRODUCTION CLERKS
CHECKERS
SCALERS
RECEIVING CLERKS
COST CLERKS
Essential industry.
Post-war permanence.
See Mr. Orr, Superintendent's Office.
WILSON & CO.
4200 S. ASHLAND-AV.

TODAY AT MARSHALL FIELD & CO.
The following permanent positions are now open. You do not necessarily need previous experience to qualify for such positions as:
FOOD RUNNERS
FURNITURE HELPERS
PLATFORM MEN
TRUCKERS
AUTO BOYS
ORDER FILLERS
OPENERS
BUS BOYS
RECEIVING CLERKS
FREIGHT ELEVATOR OPERS.
[We Train.]
CHECKROOM HELP. [We Train.]
Apply EMPLOYMENT OFC., 3D FLR.

TYPIST—MAN
with car, to work outside half day. Permanent job now and after war.
ADDRESS E J 126, TRIBUNE.

WANTED—Elderly man for permanent position in mail or photostat dept. No special requirements other than good health and steady record. Please do not apply without release from former employer. Apply Cudahy Packing Co., 8th floor, 221 N. La Salle.

WESTERN ELECTRIC
NEEDS
TIME STUDY MEN.
ASSISTANT AUDITORS.
COST ANALYSIS CLERKS.
ELECTRICAL ENGINEERS.
MECHANICAL ENGINEERS.
APPLY MAIN OFFICE.
23D-PLACE AND CICERO-AV.
Weekdays, 8 a. m.-7 p. m.
Sundays, 10 a. m.-2 p. m.
Lp. Ofc., 39 S. State, R. 1102
Weekdays, 9 a. m.-7 p. m.

WRAPPER AND PACKER.
PH. MR. BANKS, FRANKLIN 9540.

YOUNG MAN
For parcel post mail desk for dressmaking patterns, permanent work, no layoffs; average earnings, $30-$32.
VOGUE PATTERN SERVICE
Rm. 1196, Merchandise Mart.

YOUNG man—Draft exempt, for shipping and some typing; pleasant Loop office; 5 day week; permanent position; excellent opportunity for advancement; starting salary, $100 per mo. Apply Room 706, 305 W. Adams. Ran. 5202.

Executives and Managers.

ELECTRICAL engineers, bookkeepers, accountants, knowing electronic tube manufacturing. Vital Defense work with post-war future. Availability certificate needed.
Sales manager knowing buyers, specialty salesmen, department stores, fancy food stores, etc. New basic industry. Pat. volume item. Commission.
Address F E 495, Tribune.

INSPECTION SUPERVISOR.
First rate executive wanted, capable of directing an organization of several hundred people. Must be familiar with all types of inspection. This is a top job for the right man at the Dodge Chicago plant, one of the finest in the world. Please apply by letter only—writing fully, in confidence. Address F G 57, Tribune.

CHICK buyer—Experienced in buying poultry supplies, day old chicks, brooders, nursery stock, seeds. Must have wide experience, source contact, and executive ability. Mail order exp. desirable; salary plus bonus; write fully; state age, exp., educ., draft status, and salary expected.
ADDRESS F C 567, TRIBUNE.

ASSISTANT TO PRESIDENT.
Growing mid-west organization has opening of permanence for yong. or mid.-aged man; gd. pay; oppor. to advance; horicultural exper. desired, but not essent.; must be draft exempt; steno. exper; some executive abil.; handle corresp.; quick action desired. Address A 165, Tribune.

ACCOUNTANT.
30-40; to assist in the administration of the accts. payable, accts. receivable, and billing dept.; qualified persons may arrange a prompt, convenient interview by sending statement of age, education, experience, salary expected, etc.
ADDRESS F C 274, TRIBUNE.

PERSONNEL MANAGER
Loop perfume house offers splendid opport. to draft exempt man with good practical personnel exp. An asst. in a large plant who is ready to step into the number one spot might do.
ROOM 600. 55 E. WASHINGTON.

MGR.—For old estab. business in medical field; should have potential or proven ability in design, production, and sales. Draft exempt. Liberal salary dependent on qualifications. Give refs. and state all facts in first letter.
Address F E 446, Tribune.

OFFICE MANAGER
Must have executive ability, knowledge of bookkeeping, familiar with installment plan; steady position. Give full details and salary. Address F E 392, Tribune.

FUTURE SALES EXECUTIVE.
Well established financial institution desires high type men, college education preferred; $150 salary plus commission. Wabash 5487.

INDUSTRIAL ENGINEER AND PRODUCTION MANAGER, NOW, for permanent post-war position; fabrication of light sheet metal; plant in large nearby manufacturing city. Address E J 131, Tribune.

PRODUCTION ASSISTANT
Exp. in spinning, dyeing and mercerizing in textile plant; opp. for right party. Address F M 97, Tribune.

HELP WANTED—MEN

Executives and Managers.

TIME STUDY MAN.
Permanent position in a progressive mfg. plant; peace will mean expansion and opportunity for individuals; the man we want has been displaced or is now employed in a less vital indus.; should have coll. train. and exp. in indus. engr. Reply in detail. Address F C 576, Tribune.

CHIEF TOOL DESIGNER
Permanent position for resourceful, creative leader who has experience as a chief tool designer in automotive production. Write in confidence giving your previous positions, responsibility, age, and salary requirements. Address F C 580, Tribune.

Boys.

CAMPBELL SOUP COMPANY
Central Division.
BOYS, 16 YEARS AND OVER.
Help the war effort by working in an essential industry.
PACKERS. FEEDERS.
SERVICE. TRUCKERS.
CONVEYOR.
CAN OPENING.
PEELING MACHINE OPERATORS.
Excellent wages and oppor. for production bonus; time and one-half for overtime; 10% bonus for night work; uniforms furn. and laundered; surface lines to door. Bring birth certificate or draft reg. card.
2550 W. 35TH-ST.

BOYS
16 YEARS AND OVER
PAPER JOGGERS
PROOF PRESS OPERATORS
HUSKY BOYS FOR
BINDERY WORK
SHIPPING ROOM
PAPER HANDLERS
R. R. Donnelley & Sons Company
[PRINTERS]
2123 CALUMET-AVENUE
22D-STREET AND THE LAKE

BOYS
OFFICE POSITIONS.
CHICAGO TITLE & TRUST CO.
69 W. WASHINGTON-ST.

BOYS
White; full or part time, Errands and shipping department. Good salary. Rm. 703; 65 E. South Water-street.

15-PIN BOYS—15
MAKE $5 TO $10 PER DAY.
Full or part time.
MARZANO'S, 5525 W. 63d-st.

OFFICE BOY
No experience required; defense plant. S. Karpen Bros., 636 W. Cermak.

BOY OR STRONG ELDERLY MAN—Errands and receiving department; lunch furnished; good salary. Call Diversey 4040, extension 284.

BOYS TO WORK IN STOCKROOM. Wholesale novelty house; good salary, overtime, bonus. S. M. & R. Co., 115 S. Market.

COLORED boy—Young; good pay; steady work. Star Cleaners and Dyers, 2421 N. Western-avenue.

BOYS—White; ambitious; to fill orders in linen supply; 44 hrs. wk.; $25. Apply 711 Root-st.

YOUNG boy—For truck helper; good hours, good wages. Apply 2200 Diversey, or call Armitage 8012.

BOY—After school; work in drug store; 50c hr. Lawndale Drugs, 1301 S. Kedzie.

BOYS—MEN
17 TO 65, FOR WAR WORK.
LIBERAL SALARY.
WEEKLY BONUS, OVERTIME. ALSO BOYS FOR AFTER SCHOOL WORK.
660 W. GRAND-AV.

BOYS
Here's an opportunity to start a successful career in insurance as MAIL AND OFFICE BOY.
Get yourself a good job now and for after the war. Apply Rm. 1763, 221 N. La Salle, or telephone Franklin 7230.

Boys Over 16—Men to 50
ROTOGRAVURE PLANT, NO EXP. NEC. WE WILL TEACH YOU. PERMANENT.
CHICAGO ROTOPRINT CO.
4601 BELMONT-AV.

BOY.
For general office work; 18 to 22 yrs.; draft exempt; high school education; permanent position in essential industry; 40 hr. week; good salary; no previous experience necessary; opportunity for advancement. Lin. 4445 or apply 1872 Clybourn.

BOYS.
ESSENTIAL FACTORY WORK.
No experience necessary; day or night shift; 48 hour week, with time and a half after 40 hours.
OSCAR HEINEMAN CORP.
2701 ARMITAGE-AVENUE

AIRPLANE CLEANERS—OVER 16 yrs.; assignment at Municipal Airport; 48 hour wk.; salary $104 mo.
American Airlines, Inc.
PERSONNEL DEPT., 430 N. MICHIGAN.
APPLY 9 A. M. TO 5 P. M. DAILY.

OFFICE BOY
For general office work; no experience required; convenient trans.; modern office with good working cond.; excellent opport. Apply Rm. 3014, Civic Opera Bldg.

BOYS
FOR GENERAL OFFICE WORK. NO EXPERIENCE REQUIRED; GOOD OPPOR. FOR ADVANCEMENT; $86-$93 MONTH.
THE PULLMAN CO.
220 S. STATE. ROOM 902.

BOYS—16 OR OVER
Stock work in men's clothing dept. Boys to assist window trimmers; light, clean work; hours 9:30 to 6 p. m.; permanent positions. Also school boys.
A. Starr Best, 11 N. Wabash.

YOUNG men—17-21; draft exempt; some high school; free to travel; assist manager circ. promotion; liberal draw, acct. plus bonus; splendid future for ambitious boys. Apply Mr. Campbell, 10-2 p. m., 1104 S. Wabash, Room 30.

BOY WANTED
Neat young man for general office work and errands. No exper. necessary. Salary $20 wk. Apply 180 N. Michigan, Rm. 2000.

After School-Saturdays
Chance to learn. Bring birth certificate. See Mr. Thomas.
PULLMAN COUCH CO.
3759 S. Ashland.

Young Man—4½ Day Week
For mailing and supply department; 16 to 17 years, or 18 years if draft exempt. Good future. Experience unnecessary. Walter E. Heller & Co., 105 W. Adams.

OFFICE BOY OR MAN
wanted for errands and light office work. Opportunity for advancement. Essential industry.
Gage Structural Steel Co., 3141 Hoyne.

BOYS wanted — To learn lens grinding; only those seeking permanent employment considered; skilled operators always in demand; your future will be assured.
AMERICAN OPTICAL CO.,
10 S. Wabash, 8th floor. See Mr. Wells.

BOYS—GOOD PAY
FOR WORK IN PRINTING PLANT; OPPOR. TO LEARN TRADE. CALL BET. 10-4. ANSELL SIMPLEX TICKET CO. 2844 W. CHICAGO. HUMBOLDT 7631.

BOYS OR MEN—COLORED
For work in food factory; good pay, time and ½ for overtime.
R. 701, 564 W. Randolph-st.

BOYS—Age 16; mailing department; permanent position with excellent chance for advancement; 39 hour week. Chicago Motor Club, 66 E. South Water-street. Fra. 1818, Ext. 304.

BOYS
for work in defense plant; 60c hr., 49 hr. wk., with time ½ for over 40 hrs. Apply F. B. Redington Co., 112 S. Sangamon.

BOY—16 or over; wrap glassware; small shop; good pay; time and ½ over 40 hours; permanent. Specialty Glass Co., 536 Lake Shore-drive.

SCHOOL BOY—16 or over; part time, for filling loop theater candy machines; hours 3 p. m.-8; good salary. Apply Mr. Bresley, Confection Cabinet Corp., 430 W. Erie.

HIGH SCHOOL BOYS [3]—For light packing, 2 nights and Saturday; steady. Address F E 402, Tribune.

BOY—To operate mimeograph and help in mailing room. Steady position. Good opportunity. Low's, 223 W. Madison.

BOY—To work in print shop, over 16; good wages; opportunity to learn trade. Fawley-Brost Company, 111 N. Wacker-drive.

BOY or draft exempt man—Full time work in mail room; some light errands. The Protectoseal Co., 1920 S. Western.

Professions and Trades.

ADVERTISING PRODUCTION—Able production man to handle type setting, photo engrav, art work, offset, gravure, binding, etc.; should have exp. with advertising agency or small trade magazine. Reply by letter giving age, exp., sal. desired, draft status. Address Personnel Mgr., Esquire, Inc., 919 N. Michigan.

Aluminum Formers
Start, 72½c; one month, 78c; 7 months, $1 to $1.05.
CRIBBEN & SEXTON
700 NORTH SACRAMENTO.

ARC WELDERS
STEEL LABORERS.
UPSET OPERATORS.
ROUGH GRINDERS.
DRILL PRESS OPERATORS.
PUNCH PRESS OPERATORS.
MAINTENANCE MEN.
Warm Gas-Heated Plant
58-hour week.
10% night premium.
Kelly O'Leary Steel Works
ESTABLISHED 69 YEARS.
5757 West 65th-st.
Apply daily, 8 a. m. to 8 p. m.
Sunday, 9 a. m. to 3 p. m.

ARC WELDERS
for sheet metal products; also inexp. men to be trained as sheet metal helpers; 48 hr. wk.; 100% war work.
R. B. Hayward Co. 1714 Sheffield-av.

ARC WELDERS
GENERAL SHOP WORKERS
ROCKWELL ENGINEERING CO.
10126 S. WESTERN.

ARC WELDERS
Job shop experience.
Alloy Crafts Co., 4429 Cortland.

HELP WANTED—MEN

Professions and Trades.

ARMAMENT WORK
IN MODERN WAR PLANT.
Skilled or Unskilled
If not experienced we will train you.
We need:
BULLARD OPERATORS.
LATHE OPERATORS.
JIG BORE OPERATORS.
HORIZONTAL BORING MILL OPERS.
AUTOM. SCREW MACH. OPERS.
HAND SCREW MACH. OPERS.
KELLER OPERATORS.
PLANER OPERATORS.
RADIAL DRILL OPERATORS.
ELECTRIC ARC WELDERS.
LAYOUT INSPECTORS.
PRECISION INSPECTORS.
PLANT GUARDS.
If now in war work, stay on your job.
DANLY MACHINE SPECIALTIES, INC
2100 S. 52d-av., Cicero
Take Douglas park L or West Towns buses and street cars to door.

ARTIST
ALL AROUND RETOUCHER WITH SOME ILLUSTRATIVE EXP.
PONTIAC, 812 W. VAN BUREN.

ASSEMBLERS
with or without experience; 100% defense work; male or female. Apply daily, also Sunday, 10 to 2. Wm. Lamp Co., 2756 S. Trumbull-avenue.

ATTENDANTS or orderlies—White; for mental cases; private sanitarium. Wil. 351

AUTOMATIC ELECTRIC COMPANY
NEEDS 50 MEN
For the following positions:
STOCK MEN
LABORERS
TRUCKERS
PUNCH PRESS OPERATORS
SHIPPING ROOM MEN
BAKELITE MOLDERS
RECEIVING ROOM MEN
Good starting rates and regular increases per union agreement.
EMPLOYMENT OFFICE OPEN daily, including Saturdays.
AUTOMATIC ELECTRIC CO.,
1019 W. VAN BUREN

Auto Sheet Metal Men
Auto Mechanics
Auto Painters
Permanent jobs now. Established Ford dealer. Vacation with pay. Get set now for post-war conditions.
BRAUD MOTOR SALES.
6647 S. Western. Prospect 9500.
Call or come in and see Hugh Naldrett.

AUTO FENDER MAN
AUTO PAINTER
AUTO MECHANICS
AUTO PORTER
FITZPATRICK PONTIAC DEALER,
7727 S. ASHLAND

AUTO MECHANICS
GREASER
SIMONIZERS
Permanent; top pay; vacations.
SOUTH SHORE BUICK
1441 E. 75TH-ST.

AUTO MECHANICS.
Openings for several mechanics in various parts of the city. Essential permanent food industry. Minimum wages $54.50 wkly. Apply, write or phone Sea. 8600.
THE BORDEN CO.,
Chicago Milk Division, 2d Floor.
2235 W. Harrison-st., 9 a. m. to 4 p. m.

AUTO MECHANICS
$75-$95 PER WEEK
EXCELLENT WORKING CONDITIONS.
NEWBERRY MOTORS
1025 N. CLARK

Auto. Screw Machine
SET-UP MEN
OPERATORS
4-spindle automatic. Steady work.
BLUE ISLAND MACHINE CO.,
6046 S. Wentworth-av. Went. 3234.

AUTO MECHANIC
with one of the largest New Car Dealers in state. Good proposition. Opportunity to take charge of shop with profit sharing arrangement and guarantee. Can earn up to $1,000 or more monthly.
Address F E 391, Tribune.

AUTO MECHANIC.
Steele Motors, 2484 Milwaukee.
OLDSMOBILE.
Have opening for 1st class mechanic; permanent position; men earning up to $85 per week; guaranteed salary; vacation with pay; bring your tools, ready to work. Apply to M. E. Steele.

AUTO MECHANICS
Be assured of permanent employment in essential industry; good working conditions; time and a half for overtime. See Mr. Becker.
J. A. LAVERY MOTOR CO.,
6127 Cottage. Mid. 5300.

AUTO MECHANIC.
AUTO PAINTER.
Real oppty. for exper. men to secure perm. job with old estab. Chevrolet serv. sta.; pleasant work, conditions; top earnings; paid vacation; modern equipment. Call Repub. 5300 or see Mr. Burmeister. McManus Chevrolet, 6711 S. Western-av.

AUTO PAINTER
Best setup on Northwest side; clean, warm shop; salary and bonus; can make up to $1.75 per hr.; permanent, with 30 yr. old company. Mr. Wilkins.
COMMUNITY MOTORS-PONTIAC,
2510 Linden-pl. at Logan Sq.

AUTOMOBILE BODY AND FENDER MEN
Steady year 'round work. Ideal working conditions. Body dept. located on separate floor from paint shop. Apply Ruby Chevrolet, 1147 W. Jackson. See Mr. Malecek.

AUTO-TRUCK MECHANICS
BODY BUILDER
ESSENTIAL INDUSTRY.
KEESHIN MOTORS
SEE MR. WELSH AT MORGAN-ST. GAR.
1221 S. MORGAN-ST.

AUTO PARTS MAN
Essential industry.
Steady employment; good salary.
Ask for Mr. Halasz.
M. J. LANAHAN, INC.
2556 S. Wabash.

Auto Sheet Metal Men
Auto Mechanics
Essential industry. ROY E. BENNETT.
2633 INDIANA. Calumet 2220.

AUTO GREASER
WASHER and SIMONIZER
Permanent job. Highest pay. SOUTH CHICAGO BUICK. 8600 Commercial.

AUTO BODY MEN
Clean, warm, modern shop; top wages; permanent.
MIDWAY CHEVROLET CO.,
6522 COTTAGE GROVE.

AUTO MECHANIC'S HELPER—TO ASSIST OUR MECHANIC; ONE FAMILIAR WITH BOILER PREFERRED; 70c AN HOUR; PLENTY OF OVERTIME AT TIME AND ½. APPLY 1ST FL., 237 E. GRAND-AV.

AUTO MECHANIC
Good opportunity for a permanent job with an old estab. Dodge dealer; good wages and excellent working conditions. James F. Goodwin, Inc., 5725 Broadway.

Auto Sheet Metal Mechanics
Also combination sheet metal and paint mechanics, body shop helpers; gd. wages and working cond. Ask for Mr. Miller. Robertson Buick. 1000 S. Wabash.

AUTO LUBRICATOR
Highest pay; steady work.
HILL MOTORS—PACKARD,
640 Madison-st., Oak Park.

AUTO mechanic—Permanent; good salary; exc. oppor. for right man. American Cleaners, 6250 W. Lake, Van Buren 0761.

Auto Body—Fender Man
$1.25 per Hour
3223 ARMITAGE-AV.
ALBANY 4800.

AUTO MECHANIC.
If you are a good mechanic and want to make real money, call me up. Clean, warm, well equipped shop; good trans.; salary and bonus. Charles J. Beranek, Pontiac Dealer. Berwyn 5702.

AUTO mechanics [2]—Steady; Nash experience preferred but not necessary; top wages; good working conditions and post-war future with new car dealer. Apply 1637 N. Cicero-av.

AUTO Mechanics-Machinists-Apprentices—Bench Work — No work under cars or trucks; 90c hr.; 48 hr. wk.; time and ½ over 40 hrs.; essential ind. 1900 S. State.

AUTO PORTER and car washer—Steady empl. for now and after the war. HUB MOTOR CO. FORD DEALER. 2473 MILWAUKEE.

AUTO MECHANIC HELPER
YOUNG; GOOD PAY; STEADY JOB. CITY 1718 S. STATE.

Auto Simonizer & Washer
Good salary; fine working conditions. Warner Pontiac Sales. 3645 N. Southport.

AUTO rubbers and polishers—Exper. desirable but not neces.; highest pay; stdy. work; vac. with pay. Come rdy. to work. See Mr. Reinhold, 1340 W. 63d.

AUTO mechanic—For car rental service; 80c per hour; $1.20 after 40 hours. Saunders System, 28 W. Lake. Cen. 1077.

AUTO service manager — For north side G. M. dealer; lifetime oppor.; give exper. and refs. Address F C 423, Tribune.

AUTO parts counter man—Permanent; good paying position; 5½ day week. FORD, 4930 BROADWAY.

AUTOMATIC screw machine operators—Day and night shifts. Apply Arnold Schwinn & Co., 1718 N. Kildare.

AUTO mechanic and helper—Top wages; gd. working cond. 2006 Montrose.

AUTO mechanic—Exp. Warm shop. Good sal. No Sun. Fred Ex., 301 E. Ohio.

AUTO painter—Stdy. wk. for right man; gd. pay. Mich. Av. Chev., 2401 S. Michigan.

BAKELITE molder—Experienced; good salary. 4029 W. Kinzie.

HELP WANTED—MEN

Professions and Trades.

BAKER
for cake icing; hours 10:30 p. m. to 8 a. m. Meals, uniforms. Good salary.
Harding's, 21 S. Wabash

Bakers—Bakers Helpers
FOR COFFEE CAKE AND PASTRY.
Henrici's Restaurant
67 WEST RANDOLPH.

BAKER
EXPERIENCED BENCH MAN FOR NEW, LIGHT, AIRY BAKERY; NIGHTS; TOP WAGES; PAID VACATIONS; MEALS. APPLY DAYS, O'CONNELL'S, 423 E. GRAND.

BAKER
Coffee cakes, biscuits, cookies; ideal working cond.; gd. pay, time and a half over 8 hrs. Schlosser's Bakeries, 4822 Lincoln-av.

BAKER—All around; start 4 a. m.; top wages. 3954 Lawrence-av. Key. 0693.

BAKER—2nd hand; day work, steady, good pay. 2747 W. 55th-st.

BAKER—On bread and cakes. Salary, $55 to $65. 2094 Milwaukee-avenue.

BARBER—MEN'S SHOP
Very good business. Hours 9:30 to 5:30; also 2 nights each week; ½ day off; can earn up to $50 per week. See Mr. Griest, Barber Shop, 2d floor.
WIEBOLDT'S,
ASHLAND AND MONROE.

BARBERS
Permanent. Top salary. Paid vacation. Men's Club, University of Chicago. Apply 956 E. 58th-st., Room 201.

BARBER wanted—Salary and commission. Steady work. 935 W. Madison-st.

BARBER—Steady job; short hours. Guarantee. 22 E. Van Buren-street.

BENCH Mechanics, A-1—$1 per hour; time and ½ overtime. Phone Rad. 9394. Red Ball Novelty Co.

B. & S. AUTOMATIC
SET-UP MAN.
4 Sp. Acme Set-Up Man
A-1 men. Day work. Top wages.
Cicero Screw Products
1857 Fulton.

BINDERY HELPERS
PRESSROOM HELPERS
CAR UNLOADERS
STOCK HANDLERS
SHIPPING ROOM HELP
No Experience Needed
ALSO
TRIMMING MACHINE OPERS.
FOLDING MACHINE OPERS.
FLAT CUTTERS.
UNION SCALE PAID.
CUNEO PRESS
465 W. Cermak, 2d Flr.

BLUEPRINTER—All around man. A knowledge of photo copy helpful but not essential. Call any time. Pensacola 8784.

BODY-Fndr. man—Stdy. wk. for right man; gd. pay. Mich. Av. Chev., 2401 S. Michigan

BOILER INSPECTOR—Leading boiler insurance co. wants man who after nec. training can qualify as boiler inspector; technical background desir.; pract. exp. in operation, maintenance, construction, high pressure boilers nec.; position rated essential by War Man Power Comm.
Address F D 569, Tribune.

BORING MILL OPERATOR
for 72" vertical Niles; 55 hour night shift; top rate; steady; essential war work. Paul Machine Works.
4600 S. Kedzie. Virginia 1750.

BOX maker—Experienced. Pleasant working conditions; near transportation; draft exempt. Apply 5339 W. Lake.

BRAKEMAN AND TRUCK MECHANIC. A-1; UNION WAGES. OVERTIME. APPLY 325 S. SANGAMON.

BRIGHT dipper-washer—Steady job on war prod. in old progressive mfg. plant; base rate and bonus; plenty of overtime. Apply in person. Jas. P. Marsh Corp., 2073 N. Southport.

BUFFER
Experienced buffer for permanent position. Apply in person, 4343 Ravenswood-avenue. Mr. Carlson.

BUSHELMEN
Exper. on men's work. Steady position; vac. with pay; no physical exam. Michigan Cleaners, 1339 W. 63d. Nor. 5400.

BUTCHER
Steady job; fine working conditions. MORGAN'S, 1518 E. 53D-st.

BUTCHER—Exp. meat cutter; steady position. A. A. Peterson, 344 N. Menard. Mansfield 8852 or 4910.

BUTCHER—Good pay; full or part time. 4852 N. Damen. Longbeach 3267.

BUTCHER—White; steady work. 651 W. 47th-st. Boulevard 3468.

CABINET MAKERS AND MACHINE HANDS. 2969 ARCHER-AVENUE.

CANDYMAKERS AND CHOC. DIPPERS. For Homemade line.
Must have experience in caramels, nougats, and bonbons; good working cond.; steady employment.
ANDES CANDIES.
4430 N. Clark. Lon. 4910.

CAR CLEANERS
NO EXP. NEEDED; ESSEN. WAR WK.
MECHANICS
ELECTRICIANS
UPHOLSTERERS
LIMITED EXP. ONLY REQUIREMENT.
THE PULLMAN CO.
CONSUMERS BLDG., RM. 1520.
220 S. STATE, OR 2829 W. MADISON.

CAR WASHERS
Steady work; salary and bonus. Apply YELLOW CAB CO., 57 E. 21ST. 6222 S. WABASH. 4950 W. LAKE. 5411 BROADWAY.

CAR hikers—Must be good drivers. Steady work. Good pay. Ask for Mr. Parris. 30 West Lake-street.

CHAUFFEUR—For light delivery truck; must know city and north suburbs. Cavanna Cleaners. 3501 N. Ashland-av.

CHAUFFEURS.
$10.58 PER DAY.
CALL AT 2011 W. LAKE-ST.

CHAUFFEUR—STORE FIXTURE TRUCK. STEADY. CANAL 4999.

CHIPPERS—GRINDERS.
GENERAL LABORERS.
HAMLER BOILER & TANK CO.
6025 W. 66TH-ST.

Clicker Machine Operators
Experienced or will train inexperienced men having suitable ability. Overtime. Night shift, 4:30 p. m. to 1 a. m. Good employment conditions.
THE SCHOLL MFG. CO., INC.
213 W. SCHILLER-ST.

COAL hikers—Full or part time. Advances daily if desired. 1545 S. Cicero-av.

COAT makers—On men's fine custom coats. 20 W. JACKSON, RM. 907.

COLLATOR operators [2]—Start at highest wages, not just training pay; operating contin. Web snap-out form Collator. Workman Mfg. Co., 1200 W. Monroe.

COMMERCIAL artist—With creative ideas on exhibit work.
Address F M 88, Tribune.

COMPOSITOR and type distributor—Preferably one with rubber stamp exp. Apply Louis Melind Co., 364 W. Chicago-av.

COMPOSITOR—Steady; good pay. SCHIFF, Sta. 4944. 308 W. Randolph.

CUTTERS
CUSTOM MADE SLIP COVERS.
All year round work. Guaranteed—
$2 FOR SOFA, $1.50 FOR CHAIR.
FABRIC SERVICE.
1400 W. ADAMS. MONROE 8806.

CUTTER GRINDERS
ADCO PRODUCTS, 3232 N. Kilpatrick.
Must be experienced; top rates to qualified men.

CUTTERS—Male or female; exp. furniture slip covers; good pay, steady. Ajustic, 1934 North-av. Bruns. 5030.

DENTAL MECHANICS
Exp. finishers; waxup man, plasterer, and all around man; mod. daylight lab.; ideal working conditions; highest salary; steady position; 1½ pay for overtime. Gum Gripper Lab., 127 N. Dearborn.

DENTAL mechs.—Full time or Sats. 1½ pay for overtime; ultra-mod. lab.; world's largest plate makers; best wages. AAA Dental Lab., 1573 Milwaukee-av.

DENTAL technician—Set up and finish; salary $60 wk. Phone State 6705, between 4 and 6 p. m.

DESIGNER—Layout—Mechanical or industrial. Catalogue exp. preferred. 5 day week. In Merchandise Mart. Whi. 4404.

DETAILERS AND LAYOUT MEN
who are familiar with railroad equipment, jacks, Diesel and gasoline engines.
THE BUDA CO.
154TH AND COMMERCIAL,
HARVEY, ILL.

DIE MAKERS
GAGE MAKERS
Must be first class men; 63 hour week. Days or nights.
R. KRASBERG & SONS MFG. CO.
2501 W. Homer.

DIEMAKERS—War work exclusively; overtime. 2911 Carroll.

DRAFTSMEN.
REPAIR MEN.
MODEL MAKER.
INVENTORY CLERK.
GENERAL FACTORY.
THESE POSITIONS ARE STEADY,
WITH NATIONALLY KNOWN ORG'N.
DITTO, INC.
2243 W. HARRISON

DRAFTSMAN—For work on new models by mfr. recently purchased by large corporation for its post-war possibility. Chance to grow with line of chemical process equipment for man with piping and metal fabrication exp. Phone Lakeview 6060, or write H. L. Pratt, 925 Wrightwood.

DRAFTSMEN
Mechanical design,
layouts, and detailing.
Plant 75 miles south.
Post-war security assured.
Spa. 4411 or Address F C 104, Tribune.

DRILL PRESS OPERATORS—WAR WORK. MARKS, 700 N. CARPENTER.

HELP WANTED—MEN

Professions and Trades.

DRAFTSMAN
Expd. gen. and hydraulic mach. pattern drawings; must know shop pract.; perm. pos.; old estab. N. S. firm; now defense. HILLS-McCANNA, 3025 N. Western.

DRAFTSMEN
ADMIRAL RADIO.
100% WAR WORK.
Bring proof of citizenship.
3815 ARMITAGE-AV.

Drill Press Operators
100% war work. Pyramid Engineering & Mfg. Co., 1256 Wellington-av.

DRIVER
Retail grocery delivery; good pay. MORGAN'S, 319 E. 47th-street.

DRUG WAREHOUSE PACKERS
Stock clerks, order pickers, etc. We have openings in all depts. Good salary; 40 hour, 5 day week, time and one-half for overtime. Apply
LIGGETT DRUG CO.
310 W. POLK.

Electrical Maintenance
ENAMEL SPRAYERS.
CAR FITTERS.
RIVETERS.
MACHINE MAINTENANCE.
PIPE FITTERS.
TINNERS.
LABORERS.
100% war plant.
Building railroad cars.
6 day week; time ½ after 40 hours.
Good piece work rates on production.
2310 S. PAULINA

ELECTRICAL CONTRACTOR'S office has openings in Chicago office for estimators, quantity take-off men, and draftsmen. State qualifications and salary desired. Address F K 403, Tribune.

ELECTRICIANS
WINDERS OR
FIRST CLASS MOTOR REPAIR MEN.
ESSENTIAL WORK.
HYGRADE ELECTRIC CO.,
4353 S. HALSTED-ST.

ELECTRICIAN — Expd.; opportunity to learn new trade. Tri-State Engineering & Supply Co., 519 Milwaukee-av.

ELECTRICIANS—2, for light and power wiring. State qualifications and refs. Address E J 69, Tribune.

ELECTRICIAN—For steady year round repair work and appliances. Room 206, 104 S. Marion-st., Oak Park.

ELECTRO-PLATER
Exper. with electro-plating processes for nickel and copper; must be familiar with micrometer and other thickness testing devices; 100% war work with excellent post-war possibilities; good salary.
Address F E 294, Tribune.

ENGINEERS
M. E. or E. E., with mfg. experience, interested in development and communication equipment. Also opening for designers of mech. and elec. units.
TELETYPE CORP.
EMPLOYMENT OFFICE.
2600 SOUTHPORT-AV.

ENGINEER—Exper. with metal stampings, woodworking, plastics, die castings, to work in Experimental Engineering Dept. Position is permanent. If you are giving consideration to the Post-War Period it may be that what we have to offer will interest you. In reply state experience. Address F D 251, Tribune.

ENGINEER
Small aircraft company, located 35 mi. from Chicago, has position open for experienced jig and fixture designer; state experience and salary desired.
Address F E 477, Tribune.

ENGINEER and maintenance man—High pressure boiler; day work; steady; good pay. Hum. 9257.

Engravers—Wax
STAMPERS
AND BUILDERS
Wax Plate Engraving Co.
607 S. DEARBORN.

ENVELOPE adjuster—With or without experience; to help on S. O. envelope folding machines; 48 hr. wk.; day work. Packit Envelope and Bag Co., 4225 W. Lake.

ESSENTIAL WAR PLANT
has permanent position for man to scale meat; good at figures; no labor.
UNITED PACKERS, INC.
1018 W. 37th-st.

ESTIMATOR
Offset printing house doing essential work needs man familiar with the complete offset processes, job estimating, and production work; steady, good post-war possibilities; give full details first letter.
Address F E 586, Tribune.

EXPEDITER—Experienced, to handle subcontracting sources for prime contractor in war work. State age, experience, and draft status. Address E J 130, Tribune.

EXTERMINATORS—Either trained or men willing to learn. Do not apply if now in essential occupation. See Mr. Grant at 8 a. m. any week day.
Protex Service, 129 S. Laflin-street.

Exterminator Serviceman
Exper.; also will teach those who can qualify. Do not apply if employed in essential indus. McCloud, 612 N. Michigan.

FACTORY MEN
ESSENTIAL WAR FOOD PLANT.
MEAT GRINDER MEN.
WAREHOUSE MEN.
GENERAL LABORERS.
COOLER MEN.
Steady work; good pay; 48 hour week, time and ½ over 40 hours; vacation with pay; free life insurance.
APPLY 7:30 A. M. TO 4:30 P. M.
4500 S. TRIPP.

FACTORY HELPERS
AIRCRAFT WORK.
$46.90 FOR 58 HOUR WEEK.
Days only. Sheet metal fabricating plant. 100% war work.
SCHNEIDER METAL MFG. CO.,
1805 S. 55th-avenue, Cicero.

FACTORY HELP
Essential industry for war or peace. Experience not necessary. Plenty of overtime. Paid vacations.
NATIONAL STARCH PRODUCTS.
3641 S. WASHTENAW.

FACTORY HELP
51 HOURS PER WEEK.
100% WAR WORK.
EXPERIENCE NOT NECESSARY.
Western Rust Proof Co.
2137 WALNUT-ST.

FACTORY WORKERS.
A representative of Chicago district Electric Generator Corp., will interview applicants at the War Man Power Commission, U. S. Employment Service, 751 E. 63d-st., Dec. 8, 9, 10, and 11, 9 a. m. to noon, 1 p. m. to 3 p. m.; 48 hr. wk. plus overtime.

FEEDERS
Experienced on Miehle presses, folding carton work. Gd. pay. Day or night shift. 813 N. FRANKLIN-ST.

FOLDER MEN
to operate Cleveland machines; days, $1.20 per hr.; nights, $1.25; steady work; overtime if desired.
Address F M 96, Tribune.

FOREMEN—War ind. offers unusual opportunity for responsible men with supervisor and technical knowledge of radio and small elect. parts mfg.; excellent post-war possibilities; state in detail exp., age, draft status, and sal. req.
Address F C 205, Tribune.

FREIGHT HANDLER
PACKAGE HANDLERS
COOPERS
CHECKERS
Full time, also part time, Sat. and Sun. of ea. week; also 4 hours daily, 3 p. m. to 7 p. m. or 6 p. m. to 10 p. m.
ERIE R. R.
14TH AND CLARK-STREETS.

FREIGHT HANDLERS.
FOR ARMY AND NAVY FREIGHT.
Help us move to the front, supplies that are so vitally needed.
Steady employment and overtime.
Report in person at 2035 W. Pershing-pl., Chicago Junction Ry., U. S. Army-Navy Consolidating Station, or U. S. Army Transp. Corp. office, Rm. 542, 5th floor. 201 N. Wells-street.

FREIGHT HANDLERS
Steady work.
Plenty of overtime.
No experience necessary.
Merchant Shippers' Assn.
1858 S. Western-av. Chesapeake 2626.

FREIGHT HANDLERS
69c per hour; time and one-half after 8 hours; earnings $7.59 per 10 hour day.
PENN R. R.
ROOM 208. 323 W. POLK-ST.

FREIGHT HANDLERS
Essential industry; 95c per hour. Apply INTERSTATE STEVEDORING CORP., 509 E. ILLINOIS-ST.

FURNITURE repair man—A cabinet maker or finisher; steady; not a war time job. Room 217, 160 N. Wells-street.

GARAGE man—Expd.; above highest salary; good future and working cond. Broadview Garage, 3646 Broadway. Lake View 4340.

GARAGE floor man—Age no object.; steady work; good pay. 5234 Berkeley.

GARAGE man—Experienced; top wages. 7212 N. Clark. Sheldrake 7361.

GARAGE—Exp.; colored all around man; good sal. 3727 W. Lawrence. Key. 2599.

GARAGE hiker—Expd., white; steady position; good salary. 326 S. Wells-street.

GARAGE Man—Experienced driver, 6 nights, $30 per wk. 174 E. Walton. Del. 9880.

GARAGE Man or Helper—4520 N. Clark. Longbeach 3514.

GARAGE man—Experienced; steady work. good pay. Call Rog. 6125.

Gas Station Attendants
No exp. necessary; no age limit; name your salary. Waggoners Greasing Palace, Madison and Wesley-av., Oak Park.

GAS station attendant—No greasing; good starting pay; chance for advancement. 2345 N. Harlem-av.

GAS station attendant and greaser. Super Service Station, 2656 Diversey.

GLASS machine foremen, mounting foremen, basing foremen, glassblowers, electricians for electronic tube manufacturing company—Vital defense work with post-war future. Availability certificate needed.
Address F E 496, Tribune.

HELP WANTED—MEN

Professions and Trades.

GLASS blowers or apprentices, laboratory glassware. 1767 Armitage-av.

GORDON PRESS MAN
Experienced on first quality work; steady for reliable man. Call Delaware 4060.
JOHN DICKINSON SCHNEIDER,
833 N. Orleans, 1 bl. Chicago-av. L Sta.

GORDON feeder—Capable of make ready and lock up; also able to run Gordon presses with Miller automatic feed. Call Har. 8020, MR. KOSTAL.

GORDON feeder—Experienced. The Comet Press, 118 S. Clinton-st. Ran. 7900.

GREASER and Washer—White or colored. Experienced. Top pay. No Sunday work. Frederick and Nelson Service Station. 401 Chicago-av. Oak Park.

Grinders
Grinders Grinders
Precision—Tool
Carbide—Form
Milling Cutters—Reamers
Permanent jobs for skilled operators. Free life and accident insurance. Doctor bills for you. Hospitalization for yourself, dependents. 100% defense work.
If now employed at full skill in defense work do not apply.
AUTOMATIC PRODUCTION TOOL ENGINEERS, INC.
4310 N. Kedzie-av., Chicago, Ill.

Grinders—Toolroom
Lathe Hands
Milling Hands
General Machinists
Floor Inspectors
Good Working Conditions
AHLBERG BEARING CO.
3019 W. 47th-st.

GRINDERS
SURFACE CUTTER AND CYLINDRICAL
PRECISION TOOL WORK.
NO EXPERIENCE NECESSARY.
WE WILL TEACH YOU.
Good starting salary. Hay. 3710.

HAND SCREW MACHINE OPERATORS. 55 hrs. per wk.; day work; good pay. Good post-war opportunity. Sterling Hardware Mfg. Co., 2341 Nelson.

HAND SCREW MACHINE OPERATOR — One with job shop experience preferred; day work. 28 S. Clinton, 6th floor.

KNITTERS
Experienced on flat bed or circular machines; days.
2073 N. Campbell.

INDUSTRIAL ENGINEER
COMBINATION.
MECHANICAL METHODS TOOLING AND MANAGEMENT ENGINEER.
McNAMEE & COWLES, INC. TOP SAL.
612 N. MICHIGAN. DEL. 1177.

INSPECTORS
can earn good pay. Steady work. Close to loop. Modern shop. Day or night.
HUMP HAIRPIN MFG. CO.
1936 S. PRAIRIE-AV.

INSPECTORS
War factory needs experienced men for night shifts; 48 hour week.
Cummins Perforator Co.
4740 RAVENSWOOD-AV.

INSPECTORS
Precision work. Must read instruments.
Triplex Corp. of America
2403 N. Oakley.

INSPECTORS
Precision work, must have at least 3 yrs. experience on screw machine work. 3231 W. Lake-st.

INSPECTORS
Metal parts and stamping; top salary. Poray, Inc., 3403 W. Grand-av., personnel office.

INTERNAL GRINDER
to operate small machine; essential industry; good salary; steady.
2724 S. Michigan.

INTERNAL and cylindrical grinders—For war plant; experienced. H. W. Industries, Inc., 224 W. Superior.

JOINER—Picture frames. Coopman Fine Arts, 710-12 N. Wells.

LABORERS
MEN OR BOYS FOR FACTORY WORK IN DEFENSE PLANT; GOOD WAGES. NO EXPERIENCE NECESSARY.
S. Karpen Bros., 636 W. Cermak-road.

LABORERS—For coal hikers; can earn over $10 daily. 1545 S. Cicero-av.

Lathe Operators
Milling Machine Operators
Cutter Grinders
Day and night shifts. Male and female. Good transportation.
MIDWESTERN TOOL CO.
3932 DIVERSEY

LATHE MAN
NIGHT WORK.
PLENTY OF OVERTIME.
G. & J. ENGINEERING CO.
548 N. SACRAMENTO.

LATHE HANDS
Must be exp.; also exp. hand screw opers. and setup men; 100% war work; 55 hrs. WILSON INDUSTRIES, 551 W. LAKE.

LATHE HANDS
Nights or days; exp.; own tools; above average pay; excellent future. Apply 5th floor, 512 S. Peoria-street.

LATHE HANDS AND LABORERS.
SASGEN DERRICK CO.,
3101 GRAND-AV.

LATHE hands—Tool room; first class; top wages. Address F E 322, Tribune.

LATHE hands—For war plant; experienced. H. W. Industries, Inc., 224 W. Superior.

LAUNDRY HELPER
To fold, pull, load, wash wheels, and extractors.
Permanent. Good wages.
BISMARCK HOTEL.
Room 200. 134 N. La Salle-st.

LAUNDRY MANAGER
Institution; up to date plant. Give full particulars of previous employment, salary desired; exceptional working conditions. Address F C 579, Tribune.

LAUNDRY WASHMEN
Wringer men or pullers for steady jobs; good pay while learning; nr. L or surf. See or phone Mr. Jones. Delaware 4080. American Linen Supply. 849 N. Franklin.

LAUNDRY HELP
White or colored sorters and packers. Best pay in city guaranteed. Supreme Laundry. 4224 W. Division.

LAUNDRY WORKERS
White; good wages and working conditions; full or part time. Apply Passavant Hospital, 303 E. Superior-st.

LAUNDRY WORKERS
Men for general laundry work; white or colored; no experience necessary.
Angelus Laundry, 4500 N. Clark.

LDRY WASHMAN ASSISTANT—Hospital laundry; well equipped modern plant; excellent working conditions. Call Diversey 4040, ext. 284.

LAUNDRY help—Experience not necessary; earn $30-$40 per week; also good pay for part time work. 759 S. Cicero-avenue.

LAUNDRY HELPERS AND PORTERS. Steady work; good pay. Y. M. C. A. Laundry, 12 E. 9th-street.

LAUNDRY packers and all around help; exper. not necessary. Red White Blue Laundry, 612 W. 26th-st.

LAUNDRY man—Also man, general cleaning; salary and meals. 4058 Melrose.

LAUNDRY and linen supply driver—$50 wk. Arcadia Linen Supply, 350 W. 119th.

LAUNDRY Help—No exp. nec. Highest wages. Gd. wk. cond. 925 S. California.

LINO OPERATORS
I have 4 steady jobs for night lino. operators. Hours 5 to 1:30 or 1 to 8:30. Good wages with paid vacation.
See Mr. Fiedler, 85 W. Harrison.

LINOTYPE OPERATORS
Day and night; union; trade work. Sterling Typesetting, 712 Federal.

LINO. 2-3 operator and bank boy or man—115 W. Grand-av. Sup. 4826.

LITHO Press Helpers—To learn to be pressmen; 100% essential war work; good wages; steady job. Redson-Rice, 111 N. Wacker, corner Washington.

LITHO press helpers—Good starting rate; learn a permanent trade now. Workman Mfg. Co., 1200 W. Monroe.

MACHINE TRAINEES
GEAR CUTTERS.
TURRET LATHES.
ENGINE LATHES.
MILLING MACHINES.
MACHINE REPAIRMEN.
SURFACE GRINDERS.
SIZEMATIC GRINDERS.
PRECISION GRINDERS.
WORM THREAD GRINDERS.
LABORERS AND SWEEPERS ALSO.
ILLINOIS GEAR & MACHINE CO.
2108 N. NATCHEZ
NORTHWEST SIDE. 6500 WEST.

MACHINE OPERATORS — On hand screw machine and bench lathes; experience not essential but must be draft exempt and not now employed in war work; 57½ hour week; 100% war work. KORSEN MFG. CO., 2007 Elston-av.

Machine Model Maker
Steady work; good wages; modern laboratory; Near North Side.
T. M. Johnson, 155 E. Superior.

MACHINE hand—Expd. stock sawyer for cabinet work; permanent position. Decorators Supply Corp., 2601 S. Peoria.

MACHINE repair man—Paper machinery exp. pref. 14 N. Peoria, 5th floor.

MACHINISTS
Experienced, for maintenance work; must be able to operate all machine tools. Solar Mfg. Corp., 4501 S. Western.

MACHINIST
ROCKWELL 6393.
2131 S. CHRISTIANA-AV.

MACHINISTS, lathe hands—$1.10 per hour; 48 hour wk. So. Side shop. Midway 2206.

[Continued on following page.]

HELP WANTED—MEN

IMPORTANT NOTICE.
War Manpower Commission regulations require that most employes must obtain a statement of availability from their present employers—or from the War Manpower Commission—before accepting a job with another employer. Determine whether you can obtain, or need, a statement of availability. You will save your time and that of the employers.

[Continued from preceding page.]

Professions and Trades.

MACHINISTS
All around, to repair and build paper converting machinery. Steady work, 48 hrs. and more. PERMANENT jobs; good pay. W. C. Ritchie & Co., 8801 Baltimore-av. Saginaw 9110. Mr. Charney.

MACHINISTS
EXPERIENCED AND TRAINEES. AFTERNOON SHIFT, 6 DAY WEEK. PEERLESS TOOL & ENGINEERING CO., 1133 N. KILBOURN.

MACHINIST [1] and 1 lathe hand. 2600 W. 51st. CENTER MFG. CO.

MAINTENANCE MEN AND HELPERS
IN GUM MFG. PLANT
431 N. WOLCOTT-ST.

MAINTENANCE men—Must be exper. in all kinds of laundry and dry cleaning machinery. Steady; good starting salary. Vacation with pay. You will surely like it. 1339 W. 63D-ST.

MECHANICAL ENGINEER
Experienced in Material Handling Mining Operations. For employment by manufacturing concern with established products and business and maintaining high Essential Industry rating.
Address F C 89, Tribune.

MECHANICAL ENGINEERS
Thoroughly familiar with machine shop practice and modern production methods for production problems in connection with complicated mechanisms. J. P. SEEBURG CORP., 1510 Dayton-st.

Mechanics and Mechanics' helpers; experd.; good pay. Michigan Interstate Motor Freight, 2601 Eleanor. Calumet 6440.

MECHANIC
for south side shop; 50% basis; steady work; pleasant surroundings. Address F E 350, Tribune.

MECHANICS—[2] and 2 mechanic helpers; also truck drivers; gd. pay. Gd. hrs. Armands, 1025 S. Western. Seeley 9542.

MECHANIC—Willing to learn air conditioning and general maintenance work. Apply 5339 W. Lake-st.

MILLS
HAS OPENINGS FOR THE FOLLOWING MEN IMMEDIATELY. ESSENTIAL WAR WORK. TOP WAGES. PLENTY OF OVERTIME. MANY OF THESE JOBS DO NOT REQUIRE EXPERIENCE. WE WILL TRAIN YOU AND PAY WHILE YOU LEARN.
DAYS
Aircraft Draftsmen.
Aircraft Mech. Drawing Checkers.
Aircraft Production Expediters.
Aircraft Assemblers and Final Adjusters.
Aircraft Process Inspectors.
Aircraft Trainees, Gas Welding.
Aircraft Power Brake Operators.
Aircraft Ding Men and Finishers.
Shipping Room Packers.
Multispindle Screw Mach. Helpers.
Drill Press Operators.
Surface Grinders.
Turret Lathe Operators.
Spot and Bench Inspectors.
Bench Mechanics.
Machinists and Bench Men.
Assistant Stock Keepers.
NIGHTS
Surface Grinders.
External Grinders.
Internal Grinders.
Turret Lathe Operators.
Multispindle Screw Mach. Helpers.
Drill Press Operators.
Inspectors.
Milling Machine Operators.
Toolroom Machinists.
Tool Grinders.
Lathe Operators.
Factory Timekeepers.
Mills Industries, Inc.
4100 FULLERTON

MOLDERS AND FOUNDRY HELPERS
Good working conditions. 48 hours a week. EBERHARDT & WAGNER CO., 2011 FULLERTON.

MOLDERS
Expd. on railroad car wheels; good pay; 6 day week; time and half after 40 hrs. Amer. Car & Foundry Co. 2310 S. PAULINA.

Molders and Coremakers
General foundry help. 100% war work. HOWARD FOUNDRY CO. 4918 Bloomingdale. Near Grand and Cicero.

MULTI color M-24 operator—For maintenance work. General Engraving Co., 538 S. Clark.

OFFSET PRESSMAN and PLATEMAKER. Webendorfer Chief exper. $1.50 hour. ADDRESS E J 63, TRIBUNE.

ORDERLIES—48 hour week; day or night work; good salary. Presbyterian Hospital, 1753 W. Congress.

PACKERS TRUCKERS MISCELLANEOUS
Bring proof of citizenship. ADMIRAL RADIO 3815 ARMITAGE-AV.

PACKER
Stock and shipping room of electrical manufacturers; permanent position, excellent working conditions; 48 hour week; time and ½ over 40 hours. 844 W. Adams. Monroe 0845.

PACKERS
Should have some experience in packing and shipping. Apply 2073 N. Campbell.

PACKERS—Evenings or part time. MUST BE EXPERIENCED. 23 N. FRANKLIN-ST.

PACKER—Experienced for lamps and objects of art; good salary; permanent. CREST CO., 1020 W. Adams.

PAINTER—Familiar with spray gun work; permanent work in large food plant; no layoffs; 2 weeks' vacation with pay after 1 year service; give full details and salary expected. Address F C 201, Tribune.

PAINTER
Painter for apt. hotel; steady work. APPLY 105 E. DELAWARE-PL.

PAINTER for steady work — Mfg. plant. 1259 S. Campbell.

PAPER CUTTERS
PRESSROOM HELP
Steady work; no experience necessary.
R. J. KITTREDGE & CO.
812 W. SUPERIOR-ST.

PAPER BOX FACTORY HELP. Essential industry. Experienced corner cutter. Good starting wages. Best Paper Box Co., 2021 W. Willow-st.

PAPER-RULER—D. A. Galantiere Co. 1812 S. Pulaski-rd. Lawndale 7676.

PATCHER and finisher—Work on phonograph cabinets; steady work. Automatic Instrument Co., 679 N. Wells.

PLANT Superintendent—To take complete charge of canvas manufacturing plant. Experience in canvas desired but not essential if experienced in needle trade. This is not a War Baby. Our employees know of this ad. Address E J 129, Tribune.

PLATERS
If you are a qualified plater of zinc, copper, cadmium, nickel, etc., you can earn up to $64 wk. Rubber boots, gloves and aprons furnished. We also have several openings for platers' helpers. Good wages and working conditions; a real post-war future. CHROME-RITE CO., 4534 North-av.

PLATERS AND PLATERS' HELPERS. 100% war work. Keystone Plating, 4329 W. Kinzie.

POTTER AND JOHNSON Turret Lathe Operators and Setup Men. VICTORY MACHINE PRODUCTS. 5814 S. Wood. Republic 5100.

PRESS OPERATORS
MAINTENANCE MECHANICS. HELPERS—LABORERS. 100% essential work. Good post-war future. Steady work. Good wages.
Ingersoll Steel & Disc
1000 W. 120TH-ST.

PRESS FEEDERS
Platen, Thompson or Colt; must have experience; 48 hrs. per wk. and more. PERMANENT JOBS. Gd. pay. Any shift. W. C. Ritchie, 8801 Baltimore av. Saginaw 9110. Mr. Charney.

PRESSERS
Experienced; to work in South Side dry cleaning plant; large volume of work; good pay. Michigan Cleaners, 1339 W 63d-st. Normal 5400.

PRESSER
Experienced, for quality cleaning plant; ton wages, plus ideal working conditions. Call Whitehall 4200, Ext. 25, after 8:30 a. m. Monday.

PRESSERS
Exper. on machines; good wages. Superb Cleaners and Dyers, 1721 Milwaukee-av.

PRESSER—White; steady or part time. 6416 W. Cermak-rd. Berwyn 3977.

PRESSMAN
KELLY AND GORDON
Union wages. Apply E. Raymond Wright, Inc. 850 W. Adams.

KELLY PRESSMAN. Permanent position for expd. pressman; good pay with overtime work. Call McCormick & Henderson, Har. 4877.

PRESSMAN—Chandler & Price and Gordon for numbering work. Steady work. American Bond Note, 118 E. 20th.

PRESSMAN — Litho-rotary; highest wages; operating continuous web press. Workman Mfg. Co., 1200 W. Monroe.

HELP WANTED—MEN
Professions and Trades.

PRESSMEN
Expd. on Harris offset presses; night work; very good wages; permanent jobs. GARTNER & BENDER 1104 S. WABASH.

PRESSMEN—Miehle Vertical; day or night shift; free life insurance, accident and sickness; 46 hours; $58.80. Steady and pleasant work. A. M. Steigerwald Co., 910 W. Van Buren.

PRINTER—Exper. setup and press man; Miehle, Miller, Kluge; steady work. Ideal School Supply Co., 8316 S. Birkhoff, 2 blocks E. of Halsted off of 83d-street.

PRINTING HELP
OFFSET HELPERS. SHIPPING AND RECEIVING. ROTARY PACKERS. STOCK HANDLING. BINDERY HELP. PAPER HANDLERS.
These are good paying, year around jobs with overtime; excellent working conditions; choice of shifts. We want only dependable boys and men who are thinking of their future. THE REGENSTEINER CORP., 310 S. RACINE.

PRINTING Compositor—Makeup man. Must be exp. Steady job; daylight plant. PHONE FRA. 5544. MR. SCHULTZ.

PRINTER-PRESSMAN
to set imprints, operate Verticals and Gordons. Allied Printing Corp., 720 S. Dearborn.

PRODUCTION CHASER
Technical education and some machine shop experience with machinery parts mfr. Excellent post-war opportunity for one with aggressiveness. In reply state age, experience, and starting salary desired. Address F E 340, Tribune.

PUNCH PRESS OPERATORS
MATERIAL HANDLERS
HELPERS
LABORERS
NO EXPERIENCE NEEDED. OVERTIME. 3100 CARROLL-AV.

Punch Press Opers.
Expd. only; for war work; gd. pay; 58 hr. week; time and half pay over 40 hrs. MICARTA FABRICATORS 5324 RAVENSWOOD.

PUNCH PRESS OPERAT'RS
DEFENSE WORK
ADMIRAL RADIO
4150 N. KNOX

PUNCH PRESS OPERS.
Exprd., for day or nite work; 100% war work; good salary; steady work; excellent working conditions. 3333 S. Wells.

PUNCH PRESS OPERATOR
Steady work. MODERN DIE CASTING CORP., 430 S. Green.

PUNCH press operators—1st class; small and medium presses. Winzeler, 1712 Arcade, nr. Paulina and Madison-streets.

PUNCH press operators, general factory hands, general assemblers—Steady work; good pay. 1259 S. Campbell.

RADIO
100% WAR WORK
WIREMEN. INSPECTORS. TESTERS. REPAIR MEN. ASSEMBLERS. SILK SCREENER. Must be citizens.
Press Wireless, Inc.
2743 SOUTHPORT
CORNER DIVERSEY AND SOUTHPORT.

RADIO SERVICE MEN
For servicing and testing special audio equipment. Essential industry; post-war future guaranteed. Call Mr. Brown, Whitehall 8383. AUREX CORPORATION, 6TH FL., 1117 N. FRANKLIN-STREET.

RADIO ENGINEER
Senior engineer for position of major responsibility. This position is permanent and post-war future definitely assured. Write full details. ADDRESS F A 125, TRIBUNE.

RADIO ENGINEERS
War work. Good salary plus incentive pay. Can use several men having background of electronic activities and general laboratory work. Civilian models will follow war work. Write full history and salary desired. Address F C 215, Tribune.

RADIO MAN
Must be able to repair electrical meters and should have some drafting experience. MAJESTIC RADIO & TELEVISION CORP. 2600 W. 50TH-ST.

RADIO man wanted—For essential service and installation work on intercommunication and public address systems; middle aged, dependable man preferred; steady work; good pay and liberal car allowance. Calumet 8383.

RADIO SERVICE MAN. 4912 W. MADISON-ST.

REFRIGERATOR repair man—For North Shore territory. Must be all around man; top wages; permanent position. Builders Building, 874 Green Bay-rd., Winnetka.

REFRIGERATION [commercial] service man—Must be experience. Johnsen Refrigeration Co. Ran. 2783.

RESAW MAN
Highest pay! 100% war work! steady; plenty overtime; must be expd. operate 54 in. bandsaw. FORT DEARBORN PRODUCTS. 1616 Wolfram. Lakeview 8700.

RIFLEMEN
Targeteers
Spotters
EXPERTS FOR PRESIGHTING ARMY GUNS—ALL SHIFTS.
QUALITY HARDWARE
2921 S. LA SALLE.

ROOFERS—FLAT WORK. TOP PAY. 1307 Chicago-av., Evanston. Uni. 5562.

ROUGH GRINDERS
Helpers. Earn $46 for 53 hrs.' work; no experience necessary; 100% war work. Apply 3849 W. Lake-st.

SANDERS
Defense work; plenty of overtime; time and ½ after 40 hrs.; steady; good pay. 810 E. 50th, ask for Mr. McGuire.

SANDERS-SPRAYER
for wood furniture; permanent position. PAIDAR CO., 1120 N. Wells.

SCREENER—Expd. on glass. Steady position. Apply after 9 a. m. Price Bros., Inc., 36 S. Throop.

SCREW MACHINE Setup Man—$2 per hour; experienced on Model A. Cleveland's South Side Shop. Mid. 2205.

SHEET METAL WORKERS
1st class, exper. men. Work in clean, light job shop. Should be able to do simply layout. Permanent and essential. Group insurance, paid vacation. THE BEARDSLEY & PIPER CO. 2541 N. KEELER.

SHEET METAL
AND GUTTER MEN. EXPERIENCED. GOOD WAGES. APPLY 3525 N. CICERO-AV.

SHEET metal man—Capable to lay out and estimate work for 10 men; steady job; good salary; must be draft exempt. 2547 FULLERTON-AV.

SHEET METAL layout men—Experienced on radio chassis and parts. Day work, night work, or part time. Apply Radiad Service, 720 W. Schubert, rear.

SHEET metal worker—Some layout exp.; 100% war work; permanent job. Hub Electric, 2219 W. Grand.

SHEET METAL MACHINE OPERATORS and spot welders — WILSON SHEET METAL WORKS, 4318 N. Western-av.

SHEET Metal Mechanics—Local 73 men; defense work. Apply ready to work. MANSFIELD'S, 1645 S. Pulaski-rd.

SHIPPING ROOM PACKERS.
We will pay good wages for work which is not heavy or hard to several experienced and alert men who are interested in their future. Good men will have opportunity of advancement. AMERICAN AUTOMATIC DEVICES CO. 532 S. Throop-st. Ches. 2600.

SHIPPING HELPERS AND STOCK HANDLERS
Expd. and Inexpd. Webster Products. 3825 W. Armitage.

SHIPPING dept. assistant—No experience necessary; aggressive and intelligent for production order work and servicing. Lake Shore Electrotype Co. 418 S. Market.

SHIPPING, receiving clerk—Willing worker; must know his job; 40 hour week. Fine opportunity for advancement in post-war job. Harrison 0930.

SHIPPING CLERK. EXPERIENCED HANDLING ALL SHIPPING WORK. HOSPITAL LIQUIDS, 843 W. ADAMS.

SHIPPING ROOM HELP. Exp'd; 100% war work. Keystone Plating, 4329 W. Kinzie.

SHIPPING clerk—For old established coal company; permanent; draft exempt; not a war job. 4500 W. Chicago. Alb. 1404.

SHIPPING dept. packer—Parcel post and express; 75c per hr. General Engraving Co., 538 S. Clark-st.

SHOP HELP
2131 S. CHRISTIANA-AV. ROCKWELL 2240.

Smythe Case Maker
Sheridan Embosser
MACHINIST, A-1 MAN. DIE SHARPENER [Night Shift]. STEADY JOBS. GOOD PAY.
HARLICH MFG.
1417 W. JACKSON.

SPRAY MAN
ON WOOD PARTS.
Day Shift in War Plant
Good working conditions and pay. LYON & HEALY. 1423 W. Lake-st.

SPRAYERS, helpers and sanders — 100% defense work. Standardized Japanning Co., 2117 N. Wayne. Diversey 1732.

HELP WANTED—MEN
Professions and Trades.

SPRAYER—For wood and metal; good hrs. and pay. AAA Finishing Co., 829 Milwaukee-av.

SPRAYERS—Exp. wrinkle and enamel finishes; $1 hr. Belmont 3110.

STEEL RULE DIEMAKER
Expd. man; top wages; steady work. ADDRESS F C 550, TRIBUNE.

STOKER service man—Capable of servicing all makes of Stokers and Stoker controls; draft exempt; steady work; must live North or in North suburbs. Address F C 417, Tribune.

STOKER REPAIR MAN. 4912 W. MADISON-ST.

SUPERINTENDENT—For general contractor on large government construction work out of town. Give full details of qualifications. Address F E 455, Tribune.

SWITCHMEN
EXPERIENCED OR STUDENT.
C. & W. I. R. R. CO.
APPLY RM. 316—DEARBORN STATION, OR 47 WEST POLK-ST.

SWITCHMEN
EXPERIENCED OR INEXPERIENCED.
LIBERAL AGE LIMITS
N. Y. C. R. R.
63D AND STATE-ST.

TAILORS—Need 6 tailors for alteration work in shops at Naval Training stations. Steady work at top wages for duration. Must be willing to locate at towns and other states. Address F C 467, Tribune.

TAILOR—Mostly repair work; full or part time; gd. wages. Rm. 201, 103 S. Wells.

TIME STUDY MAN
Preferably with experience, in power sewing machine trade, to establish rates on machine and assembly operations. Post-war opportunity. State age, draft status, education, exp., and salary expected. ADDRESS F M 141, TRIBUNE.

TIMEKEEPER
War factory needs man for night shift to punch time cards and keep records. Must be good at figures. CUMMINS PERFORATOR CO. 4740 RAVENSWOOD-AV.

TIME study man—Man with experience in metal trades industry; to establish rates on machine and assembly operations; excellent post-war opportunity. State age, draft classification, education, experience, and salary expected. ADDRESS F C 377, TRIBUNE.

TIME STUDY MAN
Experienced in setting rates on hand screw machine operations. Paasche Airbrush Co., 1909 Diversey.

TIMEKEEPER. In war production plant; plenty of overtime and bonus. Apply in person. Jas. P. Marsh Corp., 2073 N. Southport.

TIRE PLANT
Foreman, vulcanizers, recappers or will train with good pay; essential industry. 2483 Milwaukee-av.

Tool Designers
Toolmakers
Tool-Gauge Inspectors
Set-up Men for
Drill presses, milling machines, Bridgeport boring mills, millwrights.
Movemen
Ideal working conditions. Post-war opportunities.
International Register Co.
2620 W. WASHINGTON-BLVD.

Tool Designers
Tool and Gauge Makers
Carbon Tool Grinders
FOR U. S. NAVAL ORDNANCE PLANT. Must be experienced in doing complete layout and designing of all types of machine tools, jigs, and fixtures. Apply
AMERTORP CORP.
7500 W. ROOSEVELT-RD., Forest Park.

TOOL AND DIE SUPERINTENDENT—Needed by job shop that has been est. 35 yrs.; must be able to estimate on work, schedule and route production, meet delivery dates, and take complete charge of 30 to 50 men. Unusual opp. for first class man. ADDRESS F C 558, TRIBUNE.

TOOL—DIE—GAUGE MAKERS
10 yrs. exp. or better. Only top grade men need apply. 55 hour week. Ultra modern shop. 2931-33 N. PULASKI-RD.

TOOL AND DIE DESIGNER
for Punch press dies, jigs and fixtures. Plastics and bakelite molds. State experience, salary expected. Above wanted by old concern. Steady work now and after duration. ADDRESS F A 140, TRIBUNE.

TOOL AND DIE MAKERS.
Experienced on small dies, terminal, etc.; must be reliable; should have at least 10 yrs.' experience; good post-war prospects; good working cond.; essential industry; release necessary. C. E. NIEHOFF CO. 4925 LAWRENCE-AV.

Tool and Die Makers
100% WAR WORK.
Excellent working conditions; day or night work; top pay and permanent jobs for those who can qualify. Sunnyside Tool & Die Works, 2222 N. Cicero.

TOOL AND GAUGE MAKERS.
Only top notch men with at least 8 to 10 years' exp. considered; up to $1.75 to start; plenty of overtime; light and airy shop; close to loop; 100% defense. If you like gauge work, we have it. Seren Tool Works, 500 S. Peoria.

TOOL and Die maker—Day work only. War work now; permanent job with reliable company after war. Plenty of overtime. Canal 2349. 2235 S. WESTERN-AV.

TOOLMAKERS or mechanics—Thoroly familiar with shop practice; to act as trouble shooters on jigs, fixtures, and assembly problems on complicated mechanisms. ADDRESS F C 539, TRIBUNE.

TOOL and die maker—Must be experienced on dies and fixtures; steady work in modern toolroom. Apply Galter Manufacturing Co., 711 Lake-st., 6th floor.

TOOL and die makers and toolroom lathe hands. Excelsior Die & Tool Works, 2347 W. 18th-st.

TOOL and die makers — 100% defense work; plenty of overtime. Everede Tool Co., 302 N. Loomis.

TOOL making machine hands—All around; on close work; at least 2 years' exp. Tools, Inc., 4019 W. Lake-st.

TOOL ROOM GRINDER HAND. For internal and external job shop work. Steady work. 2648 W. 26th-st.

TOOL MAKER—Capable of running own shop. 1259 S. Campbell.

TRACK AND MISC. WORK
in our yards. Good board and lodging on premises. Steam heated, electric lighted.
Board by John J. Grier
at low prices. Good wages. Employment office, CHICAGO UNION STATION.
516 W. JACKSON

TRUCK DRIVERS
TRUCK HELPERS
Steady, full time work. No Sundays or holidays. Top wages plus many employe benefits. City delivery. APPLY TRUCK SUPERVISOR, WALGREENS, 4720 S. ST. LOUIS-AV.

TRUCK driver—1½ ton truck; wholesale groc.; 87½c per hr. Perm. Franklin MacVeagh & Co., 1347 S. Clinton. Can. 2500.

TRUCK mechanic—To maintain light delivery fleet; steady work; good pay. Call Hum. 9257.

WAREHOUSE LABORERS
Essential industry. Experience helpful but not necessary; 80c per hour for 40 hour week; $1.20 over 40 hours; permanent employment, good working conditions. Apply Mr. Sheets, Ace Warehouse Co. 417 W. Ohio-st.

WINDOW washer—For modern apt. bldg.; $184.80 per mo; 40 hour week; permanent job. 7020 Jeffery. Mid. 2383.

WASHING MACHINE SERVICE MAN. 4912 W. MADISON-ST.

WELDERS AND GRINDERS, SHEET METAL MACHINE OPERATORS. Steady work. Highest wages. Apex Metal Products, 1032 W. Fulton.

WOODWORKERS
Experienced shaper hands and routers. 49 hours per week. Good pay. Steady work. STORKLINE FURNITURE CORP. 4400 W. 26th-st.

WOODWORKERS
Shaper hand and cabinet makers, to work on novelty furniture. Also all types of labor. AMERICAN WOOD CARVING CO. 2337 N. Greenview-av.

WOODWORKERS
Machine hands and bench workers can earn $42 week. Also openings for finishers, packers, and apprentices. Male and female. 2739 W. Chicago-av.

WOODWORKERS
Machine hands, cabinet makers, assemblers, sanders, and helpers. Must be 1st class and steady. Heyden Cabinet Works, 1323 W. Carroll-avenue.

WOODWORKERS—Sawyer; must be experienced; 90c an hour. 705 N. Morgan-st.

TRAIN for interesting work in design, layout, installation of mod. acctg. methods; perm. pos. with ex. post-war future; basic educ. in acctg. prin. minimum req.; analytical ability, aptitude, creative thinking, receptiveness to new ideas more valuable than actual experience; loop ofc. Address F C 506, Tribune.

NORTH SIDE MEN
Do you want work offering post-war stability? You can help the war effort NOW in an essential drug mfg. job and secure your future in the post-war world. Apply now for mfg. work at G. D. Searle & Co., Skokie. Ind. 2111.

MEN
Factory work; no experience necessary; steady work; good pay; time and half for overtime; good transportation.
HOLLOWAY CANDY CO.
308 W. Ontario at Franklin-st.

MEN—Immediately, for insulation manufacturing war production work; 70c per hour. Apply 2715 Irving Park-rd.

MAN—To assemble mechanical parts. Part time. Days. Kaufmann, Ran. 1125.

HELP WANTED—MEN
Professions and Trades.

Non-Essential Workers
Work for
DU PONT
and Help Win the War!
E. I. du PONT de NEMOURS and COMPANY needs men for essential war work on their War Construction Project in the Pacific Northwest . . . ANY ABLE-BODIED MAN can be of IMMEDIATE SERVICE.
WE NEED
Laborers Carpenters
Oilers, Boiler Firemen
Automobile Greasers
Sheet Metal Workers
Auto. Workers, Patrolmen
MOST OF ALL WE NEED
LABORERS—CARPENTERS
Men eager to play an ACTIVE part in winning the war, who will produce the goods to bring our armed forces home sooner and safer.
WE WANT YOU!
YOU are needed! Salesmen, white collar workers, elevator operators, bartenders, ushers, bell boys, doormen, bus boys, parking lot attendants.
You get time-and-a-half for work in excess of 40 hours weekly.
Transportation Advanced
Living Facilities
Available for Employes
Applicants must bring draft registration, classification, and social security card. Workers Now Employed in Essential Industry Will Not Be Interviewed. Come in TODAY to discuss your place in the du Pont project. Ask for the du Pont representative at
WAR MANPOWER COMMISSION
U. S. Employment Service Office: 308 N. Michigan. You may also apply U. S. E. S. offices at 4556 N. Kenmore, 5306 Lawrence-av., 435 W. 63d-st., 4207 Armitage-av., 751 E. 63d-st., 913 W. Montana-st., 56 E. 110th-st., 4812 W. Madison-st., 8657 Commercial-av., 817 Exchange-av., 4810 W. Cermak-rd., 4711 South Park-way, 1033 Davis-st., Evanston; 807 W. Madison-st., Oak Park.

CAMPBELL SOUP COMPANY
Central Division.
Essential Industry
COOKS. DIPPERS. BUTCHERS. JANITORS. HUSTLERS. MACHINISTS. CAR PULLERS. COAL PASSERS. NIGHT CLEANERS. MACHINE OPERATORS. MECHANICS' HELPERS. POWER HOUSE WORKERS. WASHROOM ATTENDANTS. PLATFORM SERVICE LIFTERS. MATERIAL HANDLERS IN SHIPPING. MATERIAL HANDLERS in warehouse. MATERIAL HANDLERS IN COOLERS. SCALERS. STIRRERS.
Excellent wages; time and one-half for overtime; 10% bonus for night work; uniforms furnished and laundered without charge in all production departments; surface lines to door.
MEN also needed for part time work from 7 a. m. to 11 a. m.
2550 W. 35TH-ST.

Look! Look!
WAR WORK
and a
Peace Time Future
Laborers. MECHANIC'S HELPER. GREASER. Boners. Washers. Smokers. Butchers. Mixers. Hog Pullers. Overhaulers. Order Fillers. Grinders. Trimmers. Stock Men. Wirers.
People Always Want Food
Draft counsellors to help you. See
Oscar Mayer & Co.
1259 N. SEDGWICK-ST.
1 Block North of Division-st. L Station. Now!

"I AM WANTED BY Standard Transformer Corp."
TO DO A JOB HERE THAT WILL HELP FINISH A JOB "OVER THERE."
"How can I help? I've never worked in a factory."
You can help—and here's how to do it—take subway, street car or L to 1500 N. Halsted-st.
Start on a job you can do—and a job you will like. Look these over.
TUBE WINDERS. STOCK CUTTERS. TRUCKERS. SPRAYERS. STOCK BOYS. INSPECTORS. PACKERS. TAB PULLERS. TIME STUDY CLERK. TEST EQUIPMENT BUILDER.
Standard Transformer Corp.

KILL TWO BIRDS WITH ONE STONE
Help the war effort while preparing yourself for a post-war future.
LEARN A TRADE
Milling mach. Lathe
Welding Order picking Grinding
Blacksmith Sheet metal Drill press
Assembling Bench work Inspecting
Coil winding
Boring mill
[HORIZONTAL AND VERTICAL]
GOODMAN MFG. CO.
HALSTED AT 48TH-PLACE.

MEN NEEDED IMMEDIATELY FOR 100% WAR WORK
Tool Grinders
Brown & Sharpe Set-Up Men
Acme Set-Up Men
CLASS A OPERATORS
On Brown & Sharpe and Acme machines.
Hi Grade Floor Inspector
Turret Lathe Set-Up Men
Turret Lathe Top Operator
10% bonus for night work; hosp. and ins. plans in effect; paid rest periods. Definite post-war future.
J. J. TOUREK MFG. CO.
4701 W. 16TH-ST.

MEN AND BOYS
WESTERN ELECTRIC
needs your help at the Kolmar-av. plant to turn out war materials; good starting rates; automatic increases and convenient transportation. Openings as follows:
INSPECTORS. BENCH HANDS. ELECTRIC TESTERS. TEST. APPAR. REPAIRMEN.
APPLY 2060 N. KOLMAR-AV.
Weekdays 8:15 a. m. to 5 p. m.

MEN
GORDON PRESS FEEDERS. CARPENTER—INSIDE. WAREHOUSE TRUCKERS. PAINTER—SPRAYER. WAREHOUSE RECEIVING CLERK. PUNCH PRESS OPERATOR. STOCKROOM CLERK.
Inexperienced; will teach operation of simple machines. OVERTIME. DAY AND NIGHTS SHIFTS.
14 N. Peoria, 5th Floor

Milling Machine Setup
Drill Press Operators
Grinders Cylindrical
Polishers Assemblers
Janitors Guards
J. P. SEEBURG CORP.
852 BLACKHAWK-ST.

GENERAL MACHINIST
ENGINE LATHE OPER.
Married and over 38; permanent position especially after war time; time and ½ for overtime; 48 to 60 hours; night work; continued employment earns right to sick leave hospitalization, life insurance and pension. An exc. oppty. for a man who is looking to the future. See Mr. Peters, 1228 W. Monroe-street.

Minimum 60 Hours—Days
1st class layer-out and template maker. ARC WELDERS. ACETYLENE BURNERS. FITTERS, HELPERS, AND LABORERS. For prefabricated ship steel sections. Convenient transportation. NEW CITY IRON WORKS, 5401 S. WESTERN-BLVD.

MEN
TO PACK CASES FOR SHIPPING. EXP. NOT NECESSARY. UNIFORM PRINTING AND SUPPLY, 351 W. CHICAGO-AV.

MEN—BOYS
18-45; warehouse and machine work; increase after 30 days; exc. post war opp. COCA-COLA BOTTLING CO. 4357 RAVENSWOOD.

MEN—For essential war work; no exper. nec.; we train you at full pay; rapid advancement; post-war future. 1901 S. Indiana.

MEN—For general factory and shipping platform work; no experience necessary; defense work; overtime. Apply Personnel Office, 1208 W. Cermak.

MAN—Under 35, to assist compounder; $30 week to start; good opportunity for advancement. 168 N. May-st.

HELP WANTED—MEN
Professions and Trades.

GET INTO
A WAR USEFUL JOB
Help
Kaiser Shipyards
Build
AIRCRAFT CARRIERS
As Major General Jimmy Doolittle has demonstrated in his bombing raid over Tokio, it will be Aircraft Carriers that will bring our planes to where we can blast from this earth those treacherous, murderous Japs! Let every American help to make that day come sooner.
KAISER
Vancouver Shipyard
Portland, Oregon
NEEDS AT ONCE
Shipfitters Painters
Welders Sheet Metal Men
Boilermakers Carpenters
Chippers Pipe Fitters
Burners Electricians
Riveters Office Workers
HELPERS IN ALL CRAFTS.
KAISER SHIPYARDS OFFER
1. R. R. transportation advanced.
2. Top wages.
3. Excellent family housing.
4. Medical, hospital plan.
5. Good food, nominal cost.
6. Fine recreational facilities.
Kaiser Shipyards teach unskilled workers a trade, pay as you learn. Kaiser Shipyards have promised President Roosevelt "18 or MORE Airplane Carriers by '44" and—with your help—they will do it. Unless you are now employed in a war useful job you owe it to your country, to your family, and to yourself to come in and talk with the Henry J. Kaiser Representative.
War Manpower Commission
U. S. Employment Service
308 North Michigan-av.
Come Ready to Go Now!

DODGE CHICAGO PLANT
Are you in the job you belong in? Plenty of opportunity here for experienced and inexperienced men and women. Excellent working conditions; new plant; new machines. Constant upgrading program.
We want especially:
ELECTRICAL DRAFTSMEN.
ELECTRICAL ENGINEERS with industrial experience.
PRODUCTION MACHINE OPERATORS. Grinders. Broach Operators. Screw Machine Operators. Gear Cutters. Blend and Polish Operators. Bullard Operators. Lap and Hone Operators.
FORGE DIE ROOM MACHINISTS. Die Sinkers. Die Trimmer Makers.
FOUNDRY WORKERS. Wood and Metal Pattern Makers. Core Makers. Helpers.
Come in for a personal interview.
DODGE CHICAGO PLANT
DIVISION OF CHRYSLER CORP.
7401 S. Cicero-avenue

KELLOGG SWITCHBOARD & SUPPLY CO.
ESTABLISHED SINCE 1897.
Packers Platers
Laborers Inspectors
Stockkeepers Janitors
Wood Finishers
Bakelite Molders
Solderers Die Setters
Hand Screw Mach. Oprs.
Routing Clerks
Receiving Clerks
Sand Blasters
You need not have experience to qualify for these jobs. We train you.
6650 S. CICERO

MEN AND BOYS
Excellent Opportunities
In all types of work for men interested in PERMANENT WORK. Learn trades that are always in demand; good pay from the start.
Machine operators, packers, cooks, helpers, truckers, mixers, operators, grinders, feeders, catchers, casers, stockmen.
Work at BRACH'S and enjoy these benefits now and in the future: steady work; good pay; pleasant working conditions; free uniforms and laundry; meals served below cost; sick benefits; hospital and life insurance plans; vacation with pay; good transp., 1 block from L and Cicero-av. street car.
BRACH'S
4656 W. KINZIE-ST.
4117 W. MADISON-ST.
3418 W. 26TH-ST.

Essential Industry
WITH POST-WAR OPPORTUNITIES WANTS
BRAKE AND FRONT END MECHANICS. GAS STATION ATTENDANTS. CAR WASHERS AND SIMONIZERS. PORTERS. LUBRICATION MEN AND HELPERS. ALSO RETAIL SALESMEN.
Top salary and bonus, vacation with pay. 48 hour week. No Sunday.
WORK NEAR YOUR HOME
FIRESTONE STORES
4400 MADISON
OR 26 E. 16TH-ST.

GEN. ELEC. X-RAY
TOOL MAKERS. INSPECTORS. MACHINE OPERS. GRINDERS. STOCKMEN. TRUCKERS. REC. RM. HLPRS. CARPENT. HELP. FIREMEN, STOKER, LOW PR. BOILER. ELECT. FURNACE OPERS. PACKERS AND CRATERS.
Inexperienced men and boys to be trained in other shop jobs; A-1 working conditions, with definite post-war possibilities. Apply
236 S. DAMEN
8 TO 5, MON. THRU. SAT.

We Want Machinists,
Lathe Operators
Drill Press Opers.
Milling Mach. Opers,
Assembling Men Laborers
Should have own tools and 3 yrs.' exper. Citizens only. 100% defense work. Good transportation.
Hydraulic Products Co.
525 W. 76TH-ST.

Here's Your Opportunity
For War Work. Best post-war possibilities. Assemblers. Inspectors. Plating Helpers. Valve Testers. Stock Room Men. No experience necessary. Cafeteria.
The Bastian-Blessing Co.,
4201 W. PETERSON.

INLAND STEEL CONTAINER CO. 6532 S. MENARD-AV.
100% DEFENSE
TOOL AND DIE MAKERS. PRECISION GRINDERS. LATHE HANDS. MACHINISTS. VISUAL INSPECTORS. PUNCH PRESS OPERATORS. AND LABORERS. Good pay, time and ¼ overtime.

HANDICAPPED MEN
who want to learn a post-war trade and who have good vision, will find splendid opportunities at
EVERSHARP
1800 W. ROSCOE.
INTERVIEWS UNTIL 7 P. M.

10—MEN—10
70 HOURS' PAY PLUS BONUS FOR FIVE 12 HR. NIGHT SHIFTS. SATURDAY AND SUNDAY OFF. Only those interested in working steadily need apply. VICTOR GASKET CO. 5750 ROOSEVELT-ROAD.

MEN
ALERT, ACTIVE, AMBITIOUS.
For essential work in food processing. 77½c per hour to start. Opportunity for overtime. Ideal working conditions. JOHN SEXTON & CO., 500 N. ORLEANS.

LIGHT FACTORY WORK
Look to your future now. Get a job that has post-war possibilities. Learn a trade in the graphic arts; excellent working conditions; near transportation. THE MEYERCORD CO., 5339 W. LAKE-ST.

MEN—To Do Porter Work
or fire stoker boilers; no age limit if capable. Apply 9 a. m.
Yellow Cab Co., 57 E. 21st

WILL TRAIN MAN
for glove turning. This is essential work. Steady and good pay. Advance Glove Co., 215 W. Ontario.

GENERAL SHOP WORK
Good opportunity with growing firm on near north side. Free insurance and bonus plan. Overtime possibilities. Sup. 3452.

MEN AND BOYS
For light factory war work. Modern Die Casting Corp., 430 S. Green.

MEN—To learn lens grinding and blocking; steady work; good future; good pay. Sager Glove Co., 1815 N. Central Park.

HELP WANTED—MEN
Professions and Trades.

IF YOU CAN'T GET IN AND FIGHT, PITCH IN AND WORK!
Electro-Motive Has Openings for:
ARC WELDERS, STEEL FITTERS. GEAR GRINDERS, GEAR HOBBERS. TOOLMAKERS, TOOL GRINDERS. CARPENTERS, BLACKSMITHS. INSPECTORS, ASSEMBLERS. DEGREASERS, LABORERS. CLAMPERS, BURRERS. PACKERS, CRATERS. FABRICATION MACHINE OPERATORS. MILLING MACHINE OPERATORS. HYDROTEL MILL OPERATORS. TURRET LATHE OPERATORS. ENGINE LATHE OPERATORS. SHEET METAL MECHANICS. PUNCH PRESS OPERATORS. BORING MILL OPERATORS. DRILL PRESS OPERATORS. BOREMATIC OPERATORS. CENTERLESS GRINDERS. MACHINE REPAIRMEN. MATERIAL HANDLERS. BULLARD OPERATORS. JIG BORE OPERATORS. ARMATURE WINDERS. GISHOLT OPERATORS. SURFACE GRINDERS. ENGINE TESTERS.
MANY ADVANTAGES
YEAR ROUND JOBS; NO LAYOFF FOR MODEL CHANGES; NO CONVERSION PROBLEM; HEAVY BACKLOG OF ORDERS; VALUABLE DIESEL EXPERIENCE; MAXIMUM "TAKE HOME" PAY; INSURANCE BENEFITS; GOOD PAY WHILE LEARNING.
Apply Today
38 N. Dearborn or Plant
EMPLOYMENT OFFICE OPEN 8 A. M. to 8 P. M. MONDAYS, WEDNES. 8 to 5 TUES., THURS., FRI., SAT. 2 P. M. to 6 P. M. SUNDAY.
West Towns and Bluebird Bus Service to plant.
ELECTRO-MOTIVE
Division
General Motors Corp.
LA GRANGE, ILL.
HOME OF THE DIESEL LOCOMOTIVES.

WESTERN ELECTRIC
Needs
MEN-BOYS
to help turn out War Materials at its Hawthorne Plant. Good starting rates and automatic increases. Excellent working conditions and transportation. The following openings are available:
PACKERS. TRUCKERS. REPAIRMEN. MACHINISTS. ASSEMBLERS. FLOOR HANDS. DETAIL MAKERS. FDRY. LABORERS. PLATER'S HELPERS. FREIGHT HANDLERS. MATERIAL HANDLERS. ELECTRICAL TESTERS. POWER HOUSE HELPERS. TEST APPAR. REPAIRMEN. UTILITY OPERATORS. STOCK SELECTORS. TOOL ROOM MEN. BENCH HANDS. DISMANTLERS. INSPECTORS. JANITORS. SORTERS.
"FOR 50 YEARS A GOOD PLACE TO WORK."
23D-PLACE AND CICERO-AV. Weekdays 8 a. m.-7 p. m. Sundays 10 a. m.-2 p. m. or LOOP OFC., 39 S. STATE, R. 1102. Weekdays 9 a. m.-7 p. m.

WAR PLANT
NEEDS
10 CUTTER GRINDERS
MILL GANG CUTTERS. CARBOLOID TOOL BITS. END MILL CUTTERS. REAMERS AND DRILLS.
8 SET-UP MEN
MILLING MACHINE. DRILL PRESS. TURRET LATHES. PROFILERS. BROACHERS.
6 WOODWORKING
MACHINE OPERATORS. MATTISON LATHE. EDGE SANDER. BELT SANDER. DRUM SANDER. ROUTER. SHAPER. TRIM SAW. BAND SAW. CUT-OFF SAW. JOINTER.
PHONE
ANDOVER 1853
FOR LOOP OR FACTORY APPOINTMENT
ROCK-OLA
MANUFACTURING CORPORATION.

UNION PACIFIC RAILROAD
wants
ELECTRICIANS AND HELPERS. PIPE FITTERS. MECHANICS. SIGNALMEN. SWITCHMEN. BRAKEMEN. YARD CLERKS. BLACKSMITHS. BOILERMAKERS. SHEET METAL WORKERS. LABORERS. CAR MEN AND HELPERS.
Good pay—Good working conditions. Apply to
R.R. RETIREMENT BOARD
409 W. Washington-street
Ask for M. J. Ward

DEFENSE WORK
Essential war plant has opening for expd. men [OR TRAINEES] for permanent jobs with plenty of overtime.
GRINDERS, DRILL PRESS. MILLING MACHINE. ASSEMBLY. BENCH WORK, TOOL WORK. INSPECTION. MACHINE REPAIR. MECHANICAL HELPERS. ROUGH CARPENTERS.
If you are inexperienced we will train you—with pay—in our plant training school for 10 days and give you an increase upon satisfactory completion of training. Apply 7 a. m. to 5 p. m. daily.
MACHINE COMPANY
416 NORTH FRANKLIN-STREET.

Plenty of Overtime
THE FOLLOWING JOBS ARE OPEN: HOB AND CUTTER GRINDERS. PRECISION INSPECTORS [NIGHTS]. TURRET LATHE OPERATORS. AUTOMATIC SCREW. Must do own setups. SHAPER TRAINEES. TOOL CRIB ATTENDANTS. Must know tools and read blueprints. SWEEPERS. LABORERS.
100% WAR WORK
BRAD-FOOTE GEAR
1306 S. CICERO-AV.

APPLY AT ONCE
TOOL SET UP MEN. TOOL SHARPENERS. MAINTENANCE MECHANICS. INSPECTORS. STORE ROOM HELPERS. LABORERS. TOOL AND DIE MAKERS. 48 HR. SCHEDULE. DAY AND NIGHT WORK.
WESTINGHOUSE
2211 W. Pershing-rd.
(3900 South)

WAR JOBS
AT ONCE
BUTCHERS, PORK BONERS. GENERAL FACTORY LABOR. CLEAN-UP MEN, TRUCKERS. CHITTERLINGS WASHERS. ORDER FILLERS, CANNING RM. LABOR, CURING DEPT. HELPERS. DAY AND NITE SHIFTS. GUARANTEED WORK WEEK.
AGAR PACKING CO.
4057 S. UNION-AV.
1 blk. east of Halsted-st. and L sta.
150 million European people to be fed; continuous job prospects now and future.

BOYS AND MEN
to learn Die Casting Trade. High hourly rate while learning; unlimited earnings; on piece work basis; 100% war work; good trade after war; a bonus for night work. PARAGON DIE CASTING CO. 5851 W. Dickens.

AN A-1 OPPORTUNITY
Will employ and train men to service bus. mach.; perm. pos.; men in defense work will not be considered. State phone, age, marital and draft status, former connections, and attach snapshot. Address F C 495, Tribune.

REQUIRED AT ONCE.
Foreman for vitreous enameling department. Also Maintenance and repair man for coil winding equipment. Shop experience desirable. 100% war work. Apply Scientific Industries, 5320 Broadway, or phone Longbeach 9356.

MEN
FACTORY WORK. Essential industry.
Phoenix Metal Cap Co.
2444 W. 16th-st.

MEN
DEFENSE PLANT.
65c AN HOUR
STEADY, OVERTIME
2414 W. 21ST-ST.

HELPER—Colored, in candy factory, to learn business. Free $1,000 life ins. and hospital care. Good wages and working conditions, in small dept. Madison Restaurant, 3948-52 W. Madison.

EX-PRINTER or man who understands how to keep File Records for cut storage. Runkle-Thompson-Kovats, 520 N. Dearborn-st.

HELP WANTED—MEN
Professions and Trades.

DOUGLAS
NEEDS 650 MORE MEN AND WOMEN THIS WEEK
You know the story of the giant C-54 Transport Plane we make—the famous DOUGLAS SKYMASTER. You know how badly these planes are needed to win the war. You have probably heard what a fine place to work this new plant is.
1. Steady, continuous work.
2. NWLB approved wage scales.
3. Time and half over 40 hours.
4. Up to minute, modern plant.
5. All newest equipment.
6. Company furnished tools.
7. Vacation pay plan.
8. Group insurance—life, health and accident and hospitalization.
9. Merit increases and advancement.
10. Aircraft—100% War Work.
EXPERIENCED OR NOT
APPLY N-O-W
Die Finisher; Template and Tool and Die Makers; Bench Machinist; Tube Bender; Heat Treater, Steel; Grinder, Planer, Jig Bore, Draw Bench, Drop Hammer, Drill Press, Turret Lathe, Engine Lathe, Milling Machine, Duplicating Machine, Screw Machine Operators; Sheet Metal Worker; Machined Parts, Service and Flight. AAF Magnetic, Sheet Metal, Safety Inspectors; Crater; Jig Builder; Accountant; Electro-Plater; Sign Painter; Liaison Planner; Sand Blaster; Plant Fireman; Tool Designer; Plant Police Officer; Tooling Liaison; Process Standards; Form Block Maker; Precision Inspector; Expediter; Aircraft Assembler; Filer and Burrer and many other job openings.
DON'T DELAY
Bring birth certificate and come to BRANCH EMPLOYMENT OFFICE. 4070 Milwaukee-avenue. 9:30 to 7 p. m. Daily except Sunday. PLANT EMPLOYMENT OFFICE. Mannheim and Higgins-roads. 8 to 3 p. m. Daily except Sunday. Buses from Grand and Harlem. Belmont and 80th, Milwaukee and Devon, Irving Park and Narragansett, Milwaukee and Higgins, Diversey and Harlem, Addison and Cumberland, Higgins and Canfield, and Park Ridge or Des Plaines, Illinois.
DOUGLAS

NEEDED IN ESSENTIAL WAR INDUSTRY
Tool Designers
Tool Makers
Drill Press Operators
Drill Press Setup Men
Milling Mach. Operators
Milling Machine Setup Men
P. & W. Profiling Setters and Operators
B. & S. Auto. Screw Mach. Operators and Setup Men
Hand Screw Mch. Operators and Setup Men
Lathe Hands
Precision Inspectors
Timekeepers
Production Clerks
Tool Crib Attendants
General Laborers
Thread Grinders
External Cyl. Grinders
Steamfitters
Draftsmen
Janitors
Excellent transportation, street car, L train. Long established firm near Loop. Excellent working conditions.
Phone Seeley 0734

THE BUDA CO.
154th and Commercial-av.
HARVEY, ILL.
PHONE INTEROCEAN 9531.
REQUIRES EXPERIENCED AND INEXPERIENCED
HANDYMEN. LABORERS. STOCK TAKERS. TOOLROOM MACHINISTS. RADIAL DRILL OPERATORS. MILLING MACH. OPERATORS. TURRET LATHE OPERATORS. HAND SCREW MACH. OPERS. EXTERNAL GRINDER OPERS. DISC GRINDER OPERATORS. ENGINE LATHE OPERATORS. MILLWRIGHTS. ELECTRICIANS. DIESEL ENGINE TESTERS. DIESEL ENGINE ASSEMBLERS. PRECISION INSPECTORS.
Open Sunday, 9 to 3
I. C. Trains and Safeway Buses to Door

Defense Plant Needs
20 MACHINE OPERATORS. BENCH LATHE OPERATORS. SPEED LATHE OPERATORS. ENGINE AND TURRET LATHE OPERS. HAND SCREW MACHINE OPERATORS. PROFILERS. MECHANICAL ASSEMBLERS. INSPECTORS. BURRING AND FILING OPERATORS.
Good pay and working conditions. 48 hour week. Considerate supervision.
Extra Bonus for Night Shifts
MOTIOGRAPH
4431 W. LAKE-ST.

LABORERS. TRUCKERS. DRAFTSMEN. TOOLMAKERS. DIE SETTER. WATCHMAKERS. PLATER'S HELPER. GENERAL FACTORY.
Good Transportation
Free Insurance
Post-War Opportunities
Interviews until 7 P. M.
EVERSHARP
1800 W. ROSCOE

Shipyard Workers
100 Arc Welders
Machinists Yard Men
Sheet Metal Workers
Ship Fitters
Boiler Makers Hookers
Helpers and Laborers
CALUMET SHIPYARD
9367 HARBOR-AV., CHICAGO.

Help win the war in a job that offers a peace time future.
100 men are needed to train as MOLDER [synthetic rubber]. ELEVATOR OPERATORS. CALENDER OPERATORS. FIBERIZERS. PACKERS.
48 to 60 hrs. work; 52 to 70 hrs pay. Apply Monday. Victory Gasket Co., 5750 ROOSEVELT-RD.

Essential War Jobs
MACHINISTS. TOOL AND DIE MAKERS. [For experimental work.] PRODUCTION GRINDERS. SHIPPING ROOM HELPERS.
Day and Night Shifts
CHICAGO FLEXIBLE SHAFT CO.
5600 W. ROOSEVELT-RD.

PRODUCTION supervisor—Assist production mgr. Need full knowledge thermosetting resins, some thermoplastic. Experience all types of molds, transfer essential. Need working knowledge of hydraulic self contained presses and high pressure boilers. Exper. molding close tolerance industrial parts desirable. Ability follow prod. schedule. Supervise instal. of tools, cycling jobs for prod. 100% war work. Write exp., draft stat., sal. exp. Address F E 409, Tribune.

25 MEN
With or without experience; for the Transformer Division of Gregory Electric. Assemblers, punch press, transformer coil winders. Good hourly rate to start. Time and ½ over 40 hours. Plenty of overtime. If you want steady work now and for the future apply Mr. Gordon. GREGORY ELECTRIC CO. 2535 S. State-st.

WE WANT AT ONCE
Machinists
Pipe Fitters
Electricians
PAY OVERTIME AFTER 40 HOURS. THE AMERICAN SHIPBUILDING CO., 101ST-STREET AND CALUMET RIVER.

DAY GUARDS
NIGHT PATROL
Permanent positoins; 48 hr. week with time and ½ over 40 hrs.; uniforms furnished; experience not needed; must be able to write reports; refs. required. MONTGOMERY WARD & CO., 618 W. Chicago-avenue.

WORKING FOREMAN — Familiar with small D. C. motors, knowledge of machine winding on armatures. Ability to assist at this work and supervise help. Post war future with company established 39 years. State age, draft status, salary expected, and experience in detail. ADDRESS E J 61, TRIBUNE.

NIGHT STOREKEEPER and Maintenance Man
Receiving material and giving out tools. Excellent transportation.
Hydraulic Products Co.
525 W. 76TH-ST.

MEN UP TO 65 YEARS
Extremely light work. No exp. necessary. Time and ½ for overtime. McLEAN'S, 612 Orleans, 2d floor.

MAN—For foundry work; no experience necessary; good worker; steady work; good pay. Lake Shore Electrotype Co. 418 S. Market.

HELP WANTED—MEN
Professions and Trades.

MAKE AIRCRAFT FORGINGS
MAINTENANCE HELPERS. OIL DISPENSERS. ELECTRICIANS. ASH PULLERS. DIE SETTERS. SHEARERS. JANITORS. YARDMEN. GRINDERS. REPAIRMEN. DIE CHIPPERS. STOCK HANDLERS. FURNACE LOADERS. ELECTRIC TRUCKERS. HEAT TREAT HELPERS. BOILER ROOM HELPERS.
We Train You on the Job
WYMAN-GORDON CO.
Ingalls-Shepard Division
146th and Wood-st., Harvey
[Just 32 min. from Chi. loop by I. C.]

Russell Electric Co.
100% WAR WORK
Free hospitalization. Group life insurance. Cafeteria. 48 hour week. ½ day Saturday. PIECE WORK.
Hand Armature Winders
[Expd. men earn better than $1 hour.]
DRILL PRESS SET-UP MEN. FLOOR INSPECTORS. VISUAL INSPECTORS. MECHANICAL INSPECTORS. PRECISION TOOL INSPECTORS. STOCK CHASERS. TRUCKERS. STOCK ROOM HELPERS. TOOL EXPEDITER.
Interviewing daily and Saturday. 9 a. m. to 4 p. m.
340 W. HURON-ST.

THE ALUMINUM CO. OF AMERICA
has opportunities for you. Learn a job on the job. Find your place in one of the following:
Plant Protection
GUARDS.
Shipping Department
Saw grinder, load checker, loader, car bracer, stenciler, shipping scale clerk, bander, lumber checker, laborers, nailing machine operator, cut-off saw operator, rip-saw machine operator, nailing machine helper, and box shop laborer.
Inspection Department
Laborers, helpers, and scale clerks.
Machine Shop
Machinists and repairmen.
Yard Laborers
Ingot Department
Laborers, firemen's helpers, skim man, pourers, screen man, and scale clerk.
Rolling Mill Dept.
Furnace operator, mill operator, scalper operator, slitter operator, re-heat operator, shear man, mill checker, laborers, heat, treat, operator, end-shear operator, continuous mill helpers, and cold roll helpers.
47th-st. & 1st-av., McCook, Ill.
OR BRANCH OFFICE.
3011 W. Cermak-rd.
Open 8:30-4:00 daily; 7 to 9 Tuesday and Thursday evenings.

WILL TRAIN AT STEWART-WARNER
Screw Machine Operators—Hand. Truckers. Electrical Testers. Washers. Assemblers. Receiving Clerks. Tool Designers.
STEWART-WARNER
Welders. Automatic Screw Mach. Operators. Radio Repairmen. New Britain Operators. Electronic Inspectors. Rackers and Packers.
STEWART-WARNER
Calibrators. Oil Separators. Raw Material Inspectors. Punch Press Operators. Order Details and Clerks. Repairmen, electrical instruments. Armature-Coil Winders. Thread Milling, Grinding. Inspector, for experienced Or New and inexperienced persons.
DAY OR NIGHT. 10% MORE FOR NIGHTS.
APPLY
PERSONNEL OFFICE
Wolcott-st., near Diversey-pkwy. 8 a. m. to 7 p. m. Mon. and Tues. 8 a. m. to 4 p. m. Wed., Thru., Sat.
STEWART-WARNER

50—MEN—50
No Experience Required
FULL OR PART TIME
5 Northwest Side Plants
Get into essential work now—and learn fascinating lenscraft, the optical trade, with full pay while training.
TRAIN FOR
Optical Work, Lens Making, Case Making, Paint Spraying, Machine Operations, Toolmaker Helper.
ALSO OPENINGS FOR: Experimental Machinsts, Tool Makers, Corner Stitchers, Woodworkers, Carpenters, Electricians, Maintenance Men, Millwrights, Tinsmiths, Truckers, Packers, Laborers, Yard Men, Janitors.
Post-War Opportunity
Train and be prepared to be with an industry leader for peace time production of the finest motion picture equipment. Your post-war opportunities here are unexcelled. Apply
BELL & HOWELL CO.
1801 Larchmont-st.
7100 McCormick-blvd.
OPEN 8 a. m. to 8 p. m. DAILY.
31 N. Dearborn, Ground Flr.
OPEN 8:30 to 6 p. m. DAILY. MONDAY and THURS. EVE. to 9 p. m.

STEEL LABOR
YARD
MASON
SHIPPING
COKE PLANT
OPEN HEARTH
BILLET DOCKS
BLOOMING MILLS
BLAST FURNACES
MERCHANTS MILLS
Wisconsin Steel Works
2701 E. 106TH-ST., 1 blk. E. of Torrence. ESSENTIAL WAR WORK. GUARANTEE 48 HRS. PER WK. HIGH RATE OF PAY. SHIFT WORK. ADVANCEMENT POSSIBILITIES.

THE CHICAGO SCREW CO.
NEEDS MEN AS
Laborers
Clerical Help
Raw Material Handlers
Shipping Room Help
Scalers
Truckers
Open daily 8 a. m. to 5 p. m. Sundays 10 a. m. to 2 p. m. 1026 S. HOMAN-AV.

WE NEED
SPIRAL BEVEL GEAR OPERS. MILLING MACH. HANDS. DRILL PRESS OPERS. FELLOWS SHAPERS. GEAR HOBBERS. INSPECTORS.
American Gear & Mfg. Co.
6633 W. 65th-st.

WESTERN PACIFIC RAILROAD
wants in California, Nevada, and Utah experienced telegraphers, station clerks, yard clerks, brakemen, switchmen, dispatchers, 1 ticket clerk.
Free transportation from Chicago to the job.
Make personal or written application to U. S. Railroad Retirement Board, 409 W. Washington-street, Chicago. Ask for Mr. McCarthy.

WE NEED
Brown & Sharpe hand and automatic screw machine set-up men and operators.
1st and 2d shifts; good salary; 100% war plant; excel. working cond.; Army-Navy E award. See us today.
Cook Electric Company
2701 N. Southport.

PRESENT and post-war security—We need an order filler for our Chicago branch; a man who knows pipe fittings and who wants a steady job at good pay. Pittsburgh Valve & Fitting Corp. 2700 W. 35TH-ST.

[Continued on following page.]

HELP WANTED—MEN

[Continued from preceding page.]

Professions and Trades.

ALL CLASSES OF RAILROAD WORKERS NEEDED BY

SANTA FE RY.

FOR GOOD PAYING JOBS IN ARIZONA AND CALIFORNIA.

Railroad employees are front line soldiers on the home front. Help with the great battle of trans. by filling one of many jobs immed. available on the Santa Fe. Here are a few:

BRAKEMEN
SWITCHMEN
ENGINEERS
FIREMEN
SIGNALMEN
ASST. SIGNALMEN
SIGNAL HELPERS
LINEMEN
GROUNDMEN
TELEGRAPHERS
MULTIPLEX OPERATORS
APPRENTICE OPERATORS
MESSENGERS
TRANSIT MEN
CHAIN MEN
ROD MEN
WATER SERVICE HELPERS
YARD CLERKS
CAR CLERKS
CREW CALLERS
PAINTERS
CARPENTERS
BRIDGE AND BUILDING HELPERS

SANTA FE OFFERS:

1—Free trans. to point of employment.
2—Assistance in securing lodging.
3—Special restau. facilities avail. at many important operating terminals.
4—Hospitalization and retirement plan and many other advantages.

Work this winter in the warm, sunny climate of Arizona or California on A VITAL SANTA FE WAR JOB.

Make personal or written application to U. S. Railroad Retirement Board, 409 W. Washington-st., Chicago. Ask for Mr. Brown or Mr. Smith.

Railroad Jobs in Sunny California

OR OTHER WESTERN STATES!

SOUTHERN PACIFIC RAILROAD

HAS GOOD PAYING JOBS FOR CRAFTSMEN
EX-RAILROADMEN
UNSKILLED WORKERS
Free transportation, Chicago to the job.

Essential war work with West's biggest railroad. The West is growing — your chance to build a real future. Many extra advantages.

Here Are Jobs Open:

Firemen, Switchmen, Brakemen, Machinists, Boilermakers, Sheet Metal Workers, Electricians, Carmen, Carpenters, Pipefitters, Painters, Plumbers, Signalmen, Bridge and building Men, Water Service Mechanics, Telegraphers, Roundhouse Helpers, Shop Workers, Yard Clerks, Clerk-Baggagemen, Ticket Clerks, Station Clerks, Rodmen, Chainmen, Planing Mill Workers, Blacksmiths, Others.

S. P. DEFINITELY HAS A GOOD JOB FOR YOU.

APPLY OR WRITE TO:

U. S. Railroad Retirement Board

409 W. WASHINGTON-ST., CHICAGO. ASK FOR MR. L. J. LYONS.

MEN WANTED

SKILLED WORKMEN OR UNSKILLED WORKMEN to learn to be

BOILER MAKER HELPERS.
CRANE FOLLOWERS.
BLACKSMITH HELPERS.
WELDER HELPERS.
SCRATCH MARKERS.
CHIPPERS.
BURNERS.
ALSO
MACHINE OPERATORS.
WELDER FITTERS.
CLEANERS.
HANDLERS.
MAINTENANCE MEN.
WELDERS.
LABORERS.
CLERKS.

SEE OR TEL. PERSONNEL DEPT. Bring statement of availability.

CHICAGO BRIDGE & IRON COMPANY

1305 W. 105TH-ST., CHICAGO, ILL. PHONE BEVERLY 4300. [5:30 p. m. to 9:30 p. m., Bev. 4310.] Personnel office OPEN until 9 p. m. MONDAY—WEDNESDAY—FRIDAY.

MAN—Who has had sheet metal fabrication experience who can set brakes, punch presses, sheet metal machinery etc., can read blueprints, to such a man a good post-war future. Present owner will retire after this man is experienced enough to take over management. At present 100% war work. State fully qualifications in first letter. Address E J 112, Tribune.

MEN OVER 38 OR YOUNG MEN NOT SUBJECT TO MILITARY DUTY—We have unusual opportunities for you to help run machinery; no exp. necessary; we will train you and pay you well; three raises the first year. R. R. DONNELLEY & SONS COMPANY, 2123 Calumet-avenue.

MEN

SAMPLE BOOKMAKING. LIGHT WORK. NO EXPERIENCE. COME READY TO WORK. 521 S. WABASH-AV. MR. BURNS. 3D FL.

HANDY MAN

All around handy man; essential war industry. Apply 4500 S. Tripp.

YOUNG Men—Learn highly specialized carbide tool trade; 50c hr. and profit sharing bonus. Mr. Miller, 4433 Lincoln-av.

Pharmacist.

Registered Pharmacists or Assistants and Drug Sales Clerks

Male or female; permanent openings; opportunities to advance; good starting salary plus comm. Apply or write.

WALGREEN'S

6 E. RANDOLPH. 744 E. BOWEN-AV.

Pharmacist and Assts.

Full time openings as assistant manager at a good salary, with comm. and bonus arrangement; an opportunity to become mgr. Hours, 1 week days, 1 week nights; we will make your post-war conn. now. We also need exp. apprent.

LIGGETT DRUG STORES

EMPL. OFC., STATE AND MADISON.

2 Registered Pharmacists

[illegible]

FRED HARVEY'S

SHOPPERS' MART, UNION STATION. SEE MR. HAHN.

[illegible]

Farm and Garden Help.

[illegible]

Clubs, Hotels, and Restaurants.

ABLE HAMBURGER MEN

[illegible]

ALL DEPARTMENTS

BUS BOYS, DISHWASHERS, ELEVATOR OPERATOR, KITCHEN STEWARD, RUNNERS. Apply Employees Entrance.

Chicago Athletic Assn. 12 S. MICHIGAN.

[illegible]

BAKER OR BAKER'S HELPER

[illegible]

PIXLEY & EHLERS 77 WEST JACKSON.

BAKER

[illegible]

BAKER'S HELPER

[illegible]

BISMARCK HOTEL

[illegible]

HELP WANTED—MEN

Clubs, Hotels, and Restaurants.

BUS BOYS NEEDED STEAM TABLE MEN

in new large indus. cafe; 64½c per hr., meals incl.; no exp. neces.; no Sun or holidays. Aver. 48 hrs.; time ½ ov. 40 hrs.

SPIEGEL'S

1038 W. 35TH-ST.

BUS BOYS

Colored; top wages and meals; no Sun. Apply after 10 a. m.

ONTRA CAFETERIA

231 S. WABASH. 123 N. WABASH.

BUS BOYS

Exp. unnecessary; no Sunday; meals, uniforms; good hrs., salary.

Harding's, 21 S. Wabash

BUS BOY

Salary and tips; $28 a week. Meals, uniforms. Steady. Ricketts, 2727 N. Clark.

BUS BOY

Lunch and dinner; salary $18 to $25 start plus meals, tips, uniforms. Park Lane Hotel, 2842 Sheridan. Bit. 3800.

BUS BOYS—WHITE

Gd. wages; tips; meals and uniforms furnished. See headwaitress. Old Heidelberg, 14 W. Randolph-st.

BUS BOYS—COLORED

Good sal.; meals; no Sun. or holiday. Harmony Cafeteria, 845 S. Wabash.

BUS BOYS OR MEN

Good pay; half day Sat.; no Sundays. Henrici's Merchandise Mart Coffee Shop.

BUS boys and porters—Good wages and meals. Apply Stewart Gateway Restaurant, 520 W. Madison, C. & N. W. station.

BUS boy—Also to wash cups for cafeteria; $33 and meals; no Sunday or holidays. 5921 W. DICKENS.

BUS BOY—$23 a week; no Sundays or holidays. Apply 549 E. Illinois-st.

Cafeteria 2d Cook—Col.

Exp'd; 5½ days; no Sundays or holidays. Y. M. C. A. Cafeteria, 19 S. La Salle.

CARVER—Meat; exper.; man or woman; also waitresses. 2011 W. North-av.

CHEF

Who is able to take full charge; also night counter man. Apply 814 E. 63d-st.

CLEANERS

APPLY TIMEKEEPER'S OFFICE. EDGEWATER BEACH HOTEL

5349 SHERIDAN-RD. LON. 6000.

CLERK—Nights, 12 to 8; exper. unnecessary; no drinking; room and salary. Colonial Hotel, 6325 Kenwood. Dor. 4400.

CLERK—Expd., swbd., no transcription; age between 45-50. Address F M 76, Tribune.

CLERK—Days; $100 and room; no transcript. Cadillac Hotel, 2138 S. Wabash.

COLORED DISHWASHERS AND BUS BOYS

HIGHEST PAY, MEALS AND UNIFORMS FURNISHED, FOR SANDWICH SHOP. O'CONNELL'S, 422 E. GRAND.

COOK'S helper—Colored, male or female, for institution kitchen; perm. Apply personnel office, 2815 S. Ellis-av.

COOKS—Highest wages to capable men. RICKETTS, 103 E. Chicago-av.

COOK—All around; exper.; $60 per week. Barney's Market Club, 741 W. Randolph.

COOK, 2d—Good wages. Burlington Diner, 4183 S. Halsted-street.

COOK—Steady, dependable worker. Top salary, 8 hour shift. We have full crew and no labor troubles. 1 hr. from Chicago by bus or train. Call, write or phone Hotel Louis Joliet, Joliet, Ill., Mr. Fred Rosen, Catering Mgr. Joliet 6171.

COOKS—Short orders, or grillmen; white; experienced; $42 to start. Apply SHORE POST RESTAURANT, 2360 E. 71st-st.

COOKS (2)—Men or women; day or night shift. Top salary. Good hours. 1342 E. 53d-st. Pro. 7843.

COOK—Nights or days; good pay. Ranch Restaurant, 123 E. Oak-st.

2D COOK—Expd.; days; $55. Sisters Restaurant, 6702 Stony Island-av.

COUNTER MEN

FOR SANDWICH SHOP. STRAIGHT SHIFT. TOP WAGES AND MEALS. APPLY O'CONNELL'S, 422 E. GRAND.

COUNTERMEN—Exper.; good pay, no Sundays or holidays. Milano Rest., 1463 S. Morgan.

COUNTER and grill man—Small shop; top salary. Wiley's Grill, 4804 W. North.

DAY CLERK—Any age; expd. preferred; small hotel; easy desk; 10 hrs.; $75 and room. Glaubach. Cen. 1665.

Dish Utility Man—Colored

Middle aged; good salary and meals; no Sunday or holidays. Harmony Cafeteria, 21 S. Dearborn.

DISH MACHINE MGR.

Experience as operator necessary; knowledge of handling people helpful. Address F E 299, Tribune.

DISHWASHERS—Experienced; dishwashing machine. $30 per week. Barney's Market Club, 741 W. Randolph-st.

DISHWASHER—Man or woman. Good salary. No Sundays or holidays. Meals. Huyler's, 917 N. Michigan.

DISHWASHERS—Colored, experienced on dishwashing machine; $28 per week. 3807 Broadway.

DISHWASHER—$28 to start. 1003 E. 83d-st. Vincennes 8800.

DISHWASHER—No experience. No Sundays. 230 N. Des Plaines.

DISHWASHERS—Good pay to start. Apply Chatham Post, 7856 Cottage Grove-av.

DISHWASHER—$27.50 start. Younker's, 51 E. Chicago-av., where it's pleasant to wk.

DISHWASHERS (2)—Mah. Wh. Col. Day, night. Gd. pay. 1342 E. 53d. Pro. 7843.

DISHWASHERS—$32 WEEK AND MEALS. RICKETT'S, 10 E. CHICAGO-AVENUE.

DISHWASHER—Also bus boy. Plaza Hotel Restaurant, 1543 N. Clark-st.

DISHWASHER—Colored; $31 a week and meals; night work. Call Edg. 6248.

DISHWASHER—Part-time—8 hrs., 6 days; good sal.; stdy. Ward's Diner, 4749 W. Madison.

DISHWASHER—$30. Harris Restaurant, 3150 Irving Park. Key. 2357.

DISHWASHER—Exp.; steady; good wages. Burlington Diner, 4183 S. Halsted.

DISHWASHERS—Colored, exp.; $28 week. Ashkenaz, 1432 Morse. Hol. 5392.

DISHWASHER—Good wages; no Sundays or holidays. 1639 Belmont-avenue.

DISHWASHER—White; $25 week. no Sundays. 510 N. Dearborn, 4th floor.

DON'T FORGET STOUFFER'S

IF YOU WANT EMPLOYMENT. 156 N. WABASH, COR. RANDOLPH.

ELEVATOR OPERATORS—Good pay and pleasant working conditions. Medinah Club, 505 N. Michigan. See starter.

ELEVATOR and bellman—Col.; mid. aged; live on place. Montrose Hotel. Bit. 2300.

ELEVATOR service operator—East End Park Hotel, [illegible]

[illegible]

FOUNTAIN MAN, $45

[illegible]

FRY COOK

NIGHT WORK.

Henrici's Restaurant

67 W. RANDOLPH.

[illegible]

HOUSEMAN

[illegible]

HOUSEMEN

[illegible]

HOUSEMAN, $95

[illegible]

KITCHEN MAN

[illegible]

LOBBY PORTER

[illegible]

MEN TO AGE 65

QUICKLY LEARN TO BE

Forum Cooks and Bakers

[illegible]

FORUM : : 64 W. Madison

HELP WANTED—MEN

Clubs, Hotels, and Restaurants.

MEN—To manage large soda fountain and luncheonette unit. Must have good experience and understand complete operation. No Sundays; good hours; Excellent salary with bonus arrangement. Apply Neisner Bros., 1135 Lake-st., Oak Park.

NITE CLEANERS BUS BOYS CAKE ICER—EXPD.

No Sundays; meals and uniforms; good hours and salary; permanent work.

HARDING'S

68 W. MADISON.

NITE CLERK

Good salary; permanent position; transcript exp. not necess. but helpful; no switchbd. Apply in person, personnel office. Windermere Hotel. 5553 Cornell.

NIGHT CLERK.

Perm. position; finest type res. house; midnight to 8 a. m.; meals; must know transcript. Call Mr. Scott, Col. 3248. OAK PARK ARMS HOTEL.

NIGHT clerk—With switchboard exp.; 12 midnight-8 a. m. for apt. hotel; good pay. Apply in person. 7606 N. Bosworth.

NIGHT CLERK—Exp. transcript; 10 hours, 6 days, $100 and room. Address F C 548, Tribune.

NIGHT clerk—Near North Side apt. hotel. Steady work. Salary $125-$140. Call J. Ryan, Whi. 4900.

NIGHT clerk — Steady work; good pay. Belle Shore Apts., 1062 Bryn. Lon. 2133.

OPPORTUNITY

We have several openings for restaurant managers, men or women; good salary; large restaurant company. Address F C 275, Tribune.

PORTER—BUS BOYS

3:30 p. m. to 12 p. m. Extra bonus for night work. Birth certificate or citizenship papers. Apply Mr. Shacklee, Cafeteria.

STUDEBAKER PLANT

5555 S. Archer or Laf. 7240, Ext. 351.

PORTER—North side hospital; must be strong, sober; $65 mo. and full maintenance or $80 with noon meal and laundry; hours 7 a. m. to 3:30 p. m.; 6 day wk.; refs. req.; experience not necessary. Apply 707 Fullerton-av.

PORTERS DISHWASHERS

$27 per week and meals. PHONE RANDOLPH 2668.

PORTERS—BUS BOYS

Colored; exp. unnecessary; meals, uniforms; good hours, salary; 6 day week. HARDING'S, 68 W. MADISON.

PORTERS—COLORED

Good salary; meals and uniforms furnished; no Sundays or holidays. Cooper's Cafeteria, 60 W. Washington.

PORTERS—Colored; $27 week; uniforms and meals; day or night work; chance for advancement. Apply Triangle Restaurant, 171 W. Madison and 57 W. Randolph.

PORTERS.

Steady emp.; day or night; good salary; meals and uniform. Republic 10457. Crotty Bros. Cafeteria, 5335 S. Western.

PORTERS and dishwashers—White; good wages and bonus; meals and uniform furn. Apply 225 S. Wabash.

PORTERS—Betw. 40-50; white; $26 wk.; no Sundays. Triangle Restaurant, 119 S. Clark.

PORTER—Colored; good wages; no Sundays. The Holohan, 171 W. Quincy.

PORTER—Good position; reference. Drug store, 5301 Hyde Park-blvd.

Pot Washer—Kitchen Man

Free meals. Uniforms furnished. Convenient transportation. Southwest Side war plant. Clean, modern cafeteria.

$37.50 Week

4951 W. 66TH-ST.

POT WASHER.

Experienced kitchen man; permanent; day or night; no Sundays; $28.80 a wk.; meals and uniform. Republic 10457. Crotty Bros. Cafeteria, 5335 S. Western.

POT WASHER

Experienced. White. Good salary and meals. Apply Eitel Restaurant, 14 W. Randolph.

SILVERMAN

White or colored. Apply Steward, Hotel Atlantic, 328 S. Clark.

STORE room man—Hours 6 a. m. to 3 p. m.; $34 week and meals; other incentives; chance for advancement. Must be fairly good at figures. Apply Triangle Restaurant, 2d flr., 225 S. Wabash, mornings only.

Switchboard Operator

Hours, 7 to 3; permanent. Hotel Shorecrest, 420 Wrightwood. Div. 4800.

VACUUM MAN

for near north side unfurn. apt. bldg.; salary, $95. 451 Wrightwood. Lin. 6780.

WAITER and steam table man—6 days. Good pay, steady work. 2407 W. Division.

WATCHMAN or house officer—Mr. Purdy, Edgewater Beach Hotel, 5349 Sheridan.

WINDOW WASHER—STEADY POSITION. Illinois Athletic Club, 112 S. Michigan.

Salesmen.

ADVERTISING SALESMEN

Can use 2 good salesmen to sell America's finest line of calendars, specialties, etc. New lines just released. Permanent with weekly advance against commission. Phone Central 4771, Monday 10 to 1 for appointment.

Advertising Salesmen

Intangible, book or telephone men can earn better than $20 daily commissions on local radio campaign; new men now making over $75 wkly., without leaving our office, walking the streets looking for prospects. Mr. Sloane, 75 E. Wacker.

Brass Products Salesman

Experienced, high grade, for old established firm. Must have pleasing personality; attractive salary plus expense money. Good future. ADDRESS F D 577, TRIBUNE.

Coffee and Food Salesmen

Sal. and comm.; local essen. industry. Excel. establ. territory; good opport. to earn huge wages. Post-war future assured. SUPERIOR TEA & COFFEE CO. 2004 W. LAKE-ST.

DRUG salesman—Good opportunity; comm. with drawing account. Apply in person Mon. 9-11, Mr. Dorfman, Belmont Laboratories, 127 N. Dearborn.

LAUNDRY ROUTE MEN

for North side. Draft exempt. GREAT NORTHERN LAUNDRY, 7057 N. Clark-st.

LUBRICATION ENGINEER

Excellent opportunity for post-war; earnings possibilities high; market line of specialty petroleum products; salary. NOX-RUST CORP. 2429 S. Halsted.

REAL estate—Exp. pref., and auto.; comm. Full co-op. 5042 Irving Pk. Mul. 1312.

SIDING—Plenty material, fast application, base deal. U. S. Improvement Co., 3301 W. Harrison-st.

MAN for international corres. schools—Leads furnished from national advertising; also through support leading industries and thousands of active studying and successful graduate students. No house to house canvassing. Salary, commissions and bonus. Essential business with AAA-1 priorities. Call, write, or phone, 360 N. Michigan-av., Room 601-02. State 5519.

SALES REPRESENTATIVE.

Major petroleum co. will employ well qualified territory representative for marketing nat. adv. by-products through hardware, groc., drug, dept., and gift stores; excep. opp. for post-war advancement; sal., comm., expense, and car allowance; reply in full detail. Address F C 551, Tribune.

SALESMAN—We want a high caliber man for part of Chicago, No. Ind., and Ill. Only one experienced at selling both wholesale and retail drug trade considered. Liberal draw.; all expenses paid. Give complete details, condition of car, etc. Write J. L. Smith, The Mennen Co., 345 Central-av., Newark 4, N. J.

SALARY AND COMMISSION.

One of Chicago's best known organizations offers permanent, full time position to energetic salesmen of proven ability to sell membership and ins.; no traveling; good sal. plus comm. Must have a car. Apply 9th floor, 66 E. South Water-street.

CAN YOU SPEAK ITALIAN?

Established manufacturer wants you to sell equipment and cosmetics to beauty and barber shops; salary. Write letter stating why you want perm. job. Address C H 382, Tribune.

OLD established firm has opening in Chicago for experienced man selling and servicing alkaline, emulsion solvent type metal cleaning and degreasing compounds. Salary and liberal commissions. Fine opportunity right man now and post-war. Address F D 571, Tribune.

SALEMAN — Colgate-Palmolive-Peet Soap dept.; retail grocery trade; openings in Chgo. area offer real opport.; reas. sal. plus bonus, depending on sales results; auto supplied; luncheon allowance. Give full details. Do not apply in person. Address F M 125, Tribune.

EXECUTIVE SALESMAN.

Nationally known industrial engineering company is seeking a sales representative in Chicago, 30-45 years of age. Submit educational and business background and references. Salary, expenses, and commission. Address F C 537, Tribune.

NEW CHRISTMAS OFFER

Book and magazine men; 3 magazines for 25c per week, with Webster's New 1943 unabr. dict.; 3 orders per day pays $99 per wk. comm.; free transp.; 9 til 10 and 4 to 5. Publ., 188 W. Randolph; Rm. 1325.

SALESMEN

with some retail selling experience. Excellent salary and bonuses. See Mr. Cutler. 37 E. Madison-st.

SALESMEN—With ability, to make $20 daily placing our amusement machines in confectioneries and taverns. We pay as high as $3 for locations. Commission paid daily. 2512 Irving Park-rd.

CANVASSERS (2) — For insulation and roofing; with ability to earn at least $45 weekly; salary and commission. BERCHTOLD'S, 4912 MADISON.

MEN (3)—Who are anxious to learn real estate business; earnings $100 and more per wk.; comm. and bonus plan; drawing acct. if you qualify. Cen. 2743 for appt.

SALESMAN—To sell egg saver and extender to bakers; full time or as side line; salary and commission. Address F D 578, Tribune.

MEN—Should earn $75-$100 wkly. comm. with Real Silk Hosiery Mills, 36 S. State.

HELP WANTED—MEN

Agents.

MAN or woman wanted for profitable Rawleigh route in Chicago. Good district now available for full or part time between 51st and 63d, Western and Cicero. Must be satisfied with good living at start. Write at once. C. L. Weil, 2228 W. Belmont, Chicago.

INCOME TAX RECORDER—Hottest item out; every worker needs one; sideline or full time now to March 15; real earnings. Address C Y 47, Tribune.

Miscellaneous.

Warehouse Workers

FULL OR PART TIME. TOP WAGES.

Olson Transportation Co.

2222 S. WESTERN.

JANITOR and fireman—Perm.; good wages. See Mr. Duncan, Rm. 1802, 209 S. State.

BAKERY work—No experience necessary. Steady. Dinkel's, 3327 Lincoln-avenue.

WAREHOUSE man—5 days, 40 hours, 67½c hour. Overtime. 2nd flr., 1335 W. Lake-st.

WRAPPER and packer—5 days, 40 hours, 67½c hour. 2nd flr., 1335 W. Lake-st.

DOCK hands—Steady employment. Takin Bros. Frgt. Lines, Inc., 601 W. 24th-pl.

Miscellaneous.

MEN—18 TO 50

MATERIAL TRUCKERS
CAR LOADERS
PROOF PRESS OPERATORS
CATALOG BUNDLERS
PRESS WASHUP MEN
JANITORS
HOIST OPERATORS
MAIL PILERS
CYCLE RIDERS
TRIMMER FEEDERS
POT WASHERS
No Experience Necessary

R. R. DONNELLEY & SONS COMPANY

2123 Calumet-avenue
22d and the Lake

LABORERS

ARE NEEDED IMMEDIATELY FOR 100% DEFENSE WORK.

ALSO HELPERS

on headers, slotters, rollers, warehouse. DAY OR NIGHT WORK. GOOD PAY.

PHEOLL MFG. CO.

5700 W. Roosevelt-rd.

RAILROADS.

A permanent and essential industry offers you a job immediately.

2,500 OPENINGS.
MAIL HANDLERS.
BAGGAGE HANDLERS.
EXPRESS HANDLERS.
FREIGHT HANDLERS.

No experience necessary. Can use full or part time workers. Apply at once.

U. S. Railroad Retirement Board. 409 W. Washington-st. Open, Mon. thru Sat. 8 a. m.-6 p. m.

MEN—50 TO 65

STEADY WORK. For light factory work in lge. South Side dry cleaning plant; chance for advancement; vacation with pay; no physical examination. The Michigan Cleaners, 1389 W. 63d-st. Normal 5400.

WAREHOUSE MAN

Opportunity for capable man to care for stock and handle simple stock records; near north side; convenient to all transportation. W. M. WELCH MFG. CO. 1515 Sedgwich.

TOOL AND DIE MAKERS

Steady work on small dies, jigs, and fixtures; war production.

APPLY SANDEE MFG. CO. 3945 N. Western-av.

Machinist Development

All-around machinist for close tolerance work in development dept. of old established company. Permanent job; excellent future. Write fully about your experience. Address F G 425, Tribune.

PORTER

for day work. Experienced. Union wages and good hours.

LYON & HEALY

243 S. Wabash

WESTERN UNION

WANTS MEN AND WOMEN 50 YEARS AND OLDER. 427 S. LA SALLE-ST. OR 126 W. MONROE-ST. Daily 8 a. m. to 5:30 p. m. Mon. to 7:30.

TRUCKER'S HELPER

No Sundays or holidays; hours 6 a. m. to 3 p. m.; meals included; good salary.

HARDING'S

68 W. MADISON.

PLANT PROTECTION GUARDS.

Must be willing to work any shift. Uniforms furnished. Apply at Employment Office; REVERE COPPER & BRASS, INC., ORDINANCE DIVISION, 6630 W. FULLERTON-AV.

Porters—Night Work.

Good Wages. Apply F. W. Woolworth Co., 22 N. State, Mr. Schmick

Warehouse man and shipper; steady position; good work. cond. Columbia Tool Steel Co., 326 N. Western.

WATCHMEN!

Inside; permanent positions; essential industry; $30.80 minimum for 60 hrs.; 5 days or nights. Call or write, Personnel Dept., 211 W. Wacker-drive, Room 1308.

Encyclopedia Britannica

CIVIC OPERA BLDG.

WAREHOUSE MAN. PLEASANT WORKING CONDITIONS. GOOD PAY. FRANKLIN 1318 FOR APPT.

MEN

To assemble orders in shipping department; day or night work. Apply F. Deishly. NATIONAL BISCUIT CO., 1018 W. Washington.

Polishers and Porters

Three men for polishing and porter work. Good starting salary; steady. STOP & SHOP. 16 W. Washington. Room 205.

LAUNDRY ROUTEMEN

Several good paying routes available; excellent opportunity for advancement. GARDEN CITY LAUNDRY, 3333 W. HARRISON.

WATCHMAN

Experienced; reference required; 6 days per week; not over 50 years of age. Highest pay; vacation with pay. SCHLOSSER'S Bakeries, 4822 Lincoln-av.

ROUTEMAN

Established routes; experience not necessary; union wages to start; will advance money to join union. Star Cleaners and Dyers, 2421 N. Western.

General Factory Labor

NO EXPERIENCE NECESSARY. DAY OR NIGHT WORK. 8th Fl., 823 S. Wabash

COLORED MEN

Exp. or inexp., for laundry; steady; good wages; near your home. Apply ready for work at 5925 S. LOWE.

Men—For light factory work. Days. 4630 W. Harrison, 222 South Morgan.

ELDERLY MAN

TO WORK IN OUR MAILING ROOM, SOME MESSENGER WORK. APPLY FAIRBANKS, MORSE & CO. ROOM 211A. 600 S. MICHIGAN.

DRIVERS

Openings on established laundry territory, paying over $63 per week. No experience necessary. Apply after 3 p. m. Chief Wash Co., 5425 N. Hoyne.

MEN—Part or full time for perm. outside inspection work with essential industry; chance for promotion. Apply Room 1616, 59 E. Van Buren-st., Chicago.

YOUNG man, 25-35—To be trained for responsible position in cleaning and dyeing plant. Must have high school education. Address E J 103, Tribune.

MEN, 40-60—For general work. Exper. not necessary. Permanent. Good starting salary. Vacation with pay. Ideal working conditions. 1339 W. 63rd.

ASSISTANT shipper—40 hours a week; good salary; steady employment; draft exempt. Apply in person. Pennsylvania Rubber Co., 1627 S. Michigan.

MESSENGERS, men or boys—For photo engraving plant. Time and ½ after 40 hours. Collins and Alexander, 65 E. South Water-street.

HANDY MAN wanted—Who has spare time, to use for repairs on old houses. South side. Tri. 1655.

LAUNDRY HELP.

Good salary plus meals; no exp. required. Mount Sinai Hospital, 2750 W. 15th-pl.

FACTORY WORKERS wanted—60c per hour. Steady. Apply 5th floor, 229 W. Illinois-st.

CAR washer and porter—Small fleet of light trucks. Field Kitchen, Inc., 637 S. PAULINA.

LABORERS—Average salary $50 wk. with bonus. Therm-O-Proof Co., 147th-st. and Indiana-av., or phone Dolton 500.

BOY or man—White or colored; light factory work; good pay. American Bandage, 325 W. Ohio.

GREASER—Expd.; good salary; no Sunday. 1901 Diversey.

MEN—Handy with tools, to do soldering. Apply 2000 N. Oakley.

TIRE vulcanizer—Experienced; steady employment; good wages. 1900 S. State.

HOUSEMAN—In Protestant orphan home; good pay and maintenance. Juniper 5599.

LABORERS—Colored; light wk. in cleaning plant. Artistic Cleaners, 739 S. Cicero-av.

HELPER ON TRUCK AND IN SHOP. 4912 W. MADISON.

MAN—For light delivery and work in grocery store. $35. 514 Rush-st.

GARAGE floorman—Good pay; night work. 3157 Broadway.

HELP WANTED—MEN

Miscellaneous.

Railroad Positions

FOR MEN AND WOMEN NOW OPEN ON THE

NORTH SHORE LINE

Continuous employment; good pay; free transportation; most jobs no previous experience necessary; earn while you learn.

BRAKEMEN.
COLLECTORS.
CITY TRAINMEN.
BUS OPERATORS.
TICKET AGENTS.
TICKET SELLERS.
MECHANICS.
CAR REPAIRMEN.
CAR ELECTRICIANS.
LINEMEN.
LINEMEN HELPERS.
CAR CLEANERS.
CAR OILERS.
PORTERS.
STATIONARY FIREMEN.
CARPENTERS.
FOUNTAIN CLERKS.
OFFICE CLERKS.
TICKET CHECKERS.
GATEMEN.
CROSSING WATCHMEN.

You are eligible if not already employed in essential industry.

APPLY TO EMPLOYMENT OFFICES.

NORTH SHORE LINE

Room 1316—79 W. Monroe-st. Chicago. Or Highwood Offices, Highwood, Ill.

MEN—18-65

BULK PLANT LOADERS
GREASERS
TRUCK WASHERS
DOCK LOADERS
MAINTEN. MECHANICS
GENERAL LABOR

Affiliate yourself with one of the largest oil companies in the world. 40 hrs. per. wk. and overtime. Ask for Mr. Morgan. SOCONY-VACUUM OIL CO., INC. 1445 W. 37TH-STREET.

ELEVATED RAILROAD

Immediate Employment; Permanent Jobs as

CAR SCRUBBERS.
CAR CLEANERS.
NIGHT TICKET AGENTS.

No experience necessary. Free transportation, insurance, sick benefits. APPLY EMPLOYMENT OFFICE.

Chicago Rapid Transit Co.

Room 1316. 79 W. Monroe-st.

FOUNDRY HELPERS

SHAKEOUT MEN. CHIPPERS. FURNACE ROOM HELPERS. 48 hour week; additional overtime; rapid adv.; clean, well ventilated, magnesium foundry; aircraft parts. HILLS McCANNA CO., 3025 N. Western-av.

COACH CLEANERS

White or colored. No experience necessary.

C. & W. I. R. R. CO.

APPLY 448 W. 51ST-ST.

LABORERS

For work in shop. 100% war work. To learn car building. Steady work, good pay. 6 day week. Time ½ after 40 hrs. AMERICAN CAR & FOUNDRY CO., 2310 S. PAULINA.

MEN

ESSENTIAL WORK. Labor work; white or colored; steady or part time work; day or night shifts; no exper. necessary. 4310 SHIELDS-AV.

MILK ROUTE

DRIVER-SALESMEN. $49 PER WK. PLUS COMMISSION. This is a full time job. Apply Manager at Distributing Branch nearest home. BOWMAN DAIRY CO.

Men—No Age Limit—Boys

for steady all year around factory work; 1½ overtime; 48 hr. minimum; co-operation with handicapped or those available for any part of 24 hours. WARFIELD CHOCOLATE DIVISION, 536 W. 22D-STREET.

OUTDOOR MEN

Age 16-35, free to travel, essential war work. Trimming trees interfering with electrical and communication lines. GOOD PAY WITH OVERTIME. ROOM 1619. 110 S. DEARBORN.

AIR LINE PASSENGER AGENTS

21 to 30 years of age; draft deferred; some college. Apply American Airlines, 430 N. Michigan.

GUARD

FOR WAR PLANT. Experience preferred but not nec. Good starting rate; good transp.

SHURE BROTHERS

225 W. Huron, 4th floor.

MEN FOR WAR WORK IN PLASTICS

NO EXPERIENCE NEEDED.

Chicago Molded Products

1020 N. KOLMAR (4630 W.).

NIGHT CLEANERS

for permanent position; good pay, hours, and working conditions; new equipment.

STOUFFER'S

156 N. Wabash, corner Randolph.

COLORED Men—Do you want a permanent inside and outside job; Sanitary Service Routes, cleaning and disinfecting in toilet rooms. Any age. Only qualifications: Good at walking, able to read, and know city. 5¼ day week. $29. Give phone. Address F E 545, Tribune.

PORTER (COLORED)

Over 40; good references required; steady employment. Good pay and overtime. Apply Motor Masters Products Corp., 1800 Winnemac-av.

MEN

General work; factory engaged 100% war work. Good post-war future.

SOLAR MFG. CORP.

4501 S. WESTERN-BLVD.

NIGHT WATCHMAN

Alert, experienced man; for clean modern factory; permanent; excellent opportunities. RED HEAD BRAND CO. 4311 W. BELMONT-AV.

NIGHT WATCHMAN

Man under 55, English speaking, do light cleaning; steady work, all year around; good wages; time ½ over 40 hours. Tabin-Picker & Co., 4119 Belmont.

LAUNDRY DRIVER

ALERT LAUNDRY

5723 SO. STATE-ST.

MEN—FULL OR PART TIME.

Collect monthly payments from our regular customers in your neighborhood; earnings above average; experience unnecessary; no selling or canvassing. ROOM 1424. 202 S. STATE.

MEN and Women—18 to 50 yrs. Experienced or inexperienced for gen'l factory work. Gd. working conditions. Steady employment. ANDES CANDIES. 4430 N. Clark. Lon. 4910.

WALL WASHER

Hospital; references required; must be strong and sober; $60 a mo. and full maintenance or $105 and one meal a day. Apply 707 Fullerton-av.

ELDERLY MEN

To work in various capacities for a large laboratory supply company; light work; steady employment. T. M. JOHNSON, 155 E. Superior.

MEN

Age up to 55 for light factory work; no exper. necessary; good pay; steady work; time and ½ over 40 hrs. Tabin Picker & Co., 4119 Belmont.

ROUTE salesmen — For Northwest Chicago territory; wages $35 per week plus commission; pleasant working conditions. Apply Unique Cleaners & Dyers, 2643 W. Chicago-av.

WAREHOUSE MEN

Over draft age; husky, for roofing materials; permanent; $37.50 wk. 5918 S. Ashland.

TRUCK DRIVERS—Experienced semi-trailer and double bottom drivers. Apply Sprout & Davis, 2500 Indianapolis-blvd., Whiting, Ind.

JANITORS—Light, night work; age no bar; pass medical exam. Apply Museum of Science and Industry, Mr. Shanahan, 57th-st. and Lake Michigan.

ROUTE salesmen—For established routes; essential to war effort; salary and comm.; 5 day week; 2 weeks' paid vacation. Lambrecht Creamery, 4150 Fullerton-av.

LABORER.

Loading and unloading; inside; permanent; 48 hours; vacation; not a war job. Address F E 404, Tribune.

COLORED men and boys — For shipping room and messenger boy work; steady position with good post-war future. Graver Dearborn, 118 S. Clinton.

CAR hikers—Must have good driving record and recommendation. Chauffeur lic. req. Approx. $35 per wk. National Garage, Inc., 360 N. Wabash-av.

YOUNG man—Office mailing and supply dept.; over 16; draft exempt if over 18; experience unnecessary. Lehigh Portland Cement Co., R. 831, 111 W. Washington.

STOCKROOM man—75c to start; excellent post-war opportunity. Call Mr. Olson, Victory 5623.

MAN—FOR WORK IN MACHINE SHOP. CHARLES A. BREWER AND SONS, 6320 HARVARD-AV.

STOCK rm. clerk—For small mfg. concern. Redmer Sons Co. 654 W. Lake-st. Ches. 3030.

HANDYMAN, GENERAL.

Fort Dearborn Lithograph Co., 2856 N. California-av.

MEN—Colored; 18-50 years; steady work; essential industry; street cars and L road to door. 315 W. Grand-av.

ROUTE man—For established dry cleaning routes; salary and commission. ELEGANT CLEANERS, 1114 Belmont-av.

MEN—FOR FREIGHT PLATFORM WORK. LIBERTY HIGHWAY CO., 330 W. 25TH.

YOUNG man—To drive car; good salary and hrs. Apply Sat. or Mon. 812 Diversey.

JANITOR—Oil burner; wages $40. STAR CLEANERS & DYERS, 2421 N. Western.

HOUSEMAN—Experienced or inexperienced. PLAZA HOTEL, 1553 N. CLARK.

HELP WANTED—MEN

Miscellaneous.

BURLINGTON RAILROAD

NEEDS MEN NOW FOR STEADY WORK in Essential Industry

TELEGRAPHERS.
SWITCHMEN.
ELECTRICIANS.
PIPEFITTERS.
ELECTRICIAN HELPERS.
PIPEFITTER HELPERS.
MACHINIST HELPERS.
CAR REPAIR HELPERS.
STOREHOUSE HELPERS.
COMMISSARY HELPERS.
SIGNALMEN HELPERS.
BRIDGE AND BLDG. HELPERS.
YARD CLERKS.
FREIGHT HANDLERS.
ROUNDHOUSE LABORERS.
SECTION LABORERS.
CAR CLEANERS.
CROSSING FLAGMEN.

Free transportation to location of job. Make a personal or written application to U. S. Railroad Retirement Board

409 W. WASHINGTON-ST., CHICAGO. ASK FOR MR. CLEMENS.

100 MEN

AGES 17 TO 60. NO EXPERIENCE NECESSARY. EASY ASSEMBLY WORK. IN WAR PLANT. TESTING, PRE-ASSEMBLING, PACKING, WIRING.

Start at $28.60 Per Week

3 wage increases in 1st 9 months.

MITCHELL MFG. CO.

2525 CLYBOURN-AV. LIN. 2800.

RAILROAD MEN.

Inexpd. men up to 45 yrs. for training as: SWITCHMEN. BRAKEMEN. FIREMEN. In state of California; reas. expense allowance for time spent in training. SANTA FE RY. Make personal or written application to U. S. Railroad Retirement Board, 409 W. Washington-st., Chicago. Ask for Mr. Brown or Mr. Smith.

FREIGHT HANDLERS

Loaders, Truckers, Checkers

25 men wanted immediately; day or night work; essential defense industry; permanent jobs. See Mr. Fraley.

LIBERTY TRUCKING CO.

1401 FULTON-ST.

Truckers—Warehouse

ESSENTIAL INDUSTRY. 77½c per hr. $1.16 overtime. 80c per hr. aft. 30 days. Overtime aft. 40 hrs. Permanent work. Paid vacations. CROOKS TERMINAL WAREHOUSES. 5967 W. 65TH-ST.

MEN

SKILLED OR UNSKILLED. TOP WAGES PLUS BONUS PLAN. 100% WAR PRODUCTION. Choice of shifts. Apply U. S. Employment Serv., 4810 W. Cermak-rd., December 7th only, 8 a. m. to 3 p. m.

MEN FOR V-MAIL PROCESSING LABORATORY.

MAINTENANCE CLEAN-UP MEN

Ideal working cond. with choice of shifts. Must have proof of citizenship. EASTMAN KODAK CO., 1712 Prairie-av.

WATCHMAN

Good opening for man to do night watching; permanent position. Apply personnel office, basement. WIEBOLDT'S, DAVIS-ST., EVANSTON.

COAL PASSER

FOR ESSENTIAL INDUSTRY to work between yard and boiler room. No shoveling.

Container Corp. of America

1341 W. 35TH-ST.

LAUNDRY WASHMAN

Regular work; good working conditions; store discount privileges. Apply Employment office, 4th flr.

WIEBOLDT'S

ASHLAND AND MONROE.

TRUCK DRIVERS—EXPD.

References required. Essential work. $139.02 per month, plus overtime.

THE PULLMAN CO.

4053 S. La Salle

The Chicago Screw Co.

Will interview men with high school math, to train as tool grinders, etc. OPEN DAILY, 8 A. M.-5 P. M. SUNDAYS, 10 A. M.-2 P. M. 1026 S. HOMAN-AV.

COLORED MEN

For warehouse and stock handling; trucking; good wages; time and a half over 40 hours; steady employment; advancement. THE REGENSTEINER CORP. 310 S. RACINE.

CAR SUPPLIERS

Colored; essential war work. Apply

THE PULLMAN CO.

Storekeeper's office, Root and Dearborn. 1440 S. Canal, or California and Grand, or 423 N. Sacramento-av.

JANITORS

DAY OR NIGHT—DRAFT EXEMPT. FULL OR PART TIME. GOOD WAGES. AUTOMATIC INCREASE. Night men see Steve Hartzick, Night Superintendent, 9 p. m. to 6 a. m. MERCHANDISE MART. WHI. 4141.

MEN

White; houseman, linen room; steady after war jobs. APPLY HOUSEKEEPER, 24TH FLOOR.

PALMER HOUSE

LABORERS

APPLY

ARNOLD SCHWINN & CO.

1718 N. KILDARE. BELMONT 4720.

LAUNDRY ROUTEMAN

Ambitious willing worker to take over estab. route. Apply any time, Centennial Laundry, 1417 W. Roosevelt-road.

SHIPPING ROOM

Man to help in receiving and shipping of paper products. No exper. necessary. Redson-Rice, 111 North Wacker.

WATCHMEN

Nights; essential work; uniforms furnished. $30-$38 a week. 6 S. KEDZIE, 3D FLOOR.

LAUNDRY DRIVERS

3 routes open, one for Bohemian speaking man; draft exempt; experience unnecessary; salary and comm. now paying $70 per week. 2927 W. Van Buren-st.

LABORERS

75c per hr.; plenty of overtime; time and ½ over 40 hrs. Apply Principal Die and Stamping Co., 3464 N. Knox.

MEN—For warehouse and shipping room work in Chicago; steady employment; $45 per week to start. State age, size, and past employment in own handwriting. Address F E 297, Tribune.

STOCK MEN

Men for stock room. Good salary; 5 day week; permanent; no experience necessary. Schultz Bros., 320 W. Ohio, 3d fl.

HELPERS

Truck and warehouse, handling flour. 410 N. Western. Seeley 2712.

GARAGE AND PARKING

lot attendants; full or part time; must be exper. 175 W. Monroe.

ASSISTANT for shipping and receiving dept. in new electronics division; exc. opp.; permanent position; paid vacation. Lake Shore Radio Co., 3204 Broadway.

SILVERMAN

White or colored. Apply Steward, Hotel Atlantic, 328 S. Clark.

ASH TRUCK HELPER

Strong men; steady work; $42 per wk. 5958 W. Roosevelt-rd., Rm. 6, Col. 5870.

Men—Service Apt. Bldg.

$45 plus bonus; no exp. nec.; steady work; good hrs. 307 W. Lake, 9-11 a. m.

RELIABLE Man or Woman—To do light shipping for sales firm; part time; preferably one with small storage in or near loop. Address F M 142, Tribune.

MEN—To work in war plant; no exp. neces.; good opportunity; excel. pay; 58 hr. wk.; time and ½ pay over 40 hrs. Micarta Fabricators, 5324 Ravenswood.

HELPERS on range oil trucks. Apply 7 a. m. ready for work. Consumers Petroleum Co., 1725 W. 31st-street.

STEADY post-war pos.—Patrolmen trav. beat 6 nights. Merchant Police Serv. Top pay. 1601 Thome-av., Suite A 2d.

RECEIVING room clerk and warehouse man for hospital; permanent. Address F J 287, Tribune.

HANDYMAN-houseman—Mid. aged; permanent; firing and lite misc. work; room and $75. Dearborn 4321.

MAN—Unload cars and general factory work; 75c an hr. Columbia Envelope Co., 345 W. Hubbard. Superior 1447.

CAR washer and watchman—Small fleet; 8 hour day; good pay. Call Superior 5680. 315 W. CHICAGO-AV.

DEFENSE work—Saw filers, circular, 5 men. American Mach. Exch., 2044 W. Lake.

LAUNDRY MAINTENANCE MAN. 7033 S. CHICAGO-AV.

MAN, elderly—Light errands in loop. State salary. Address F M 120, Tribune.

MAN, over 60—For porter in light factory work. Good trans. Call Wel. 4203.

GARAGE work—General; colored. R. & V. Cartage Co., 1161 W. Cullerton. Can. 4880.

DRIVERS and helpers—On beverage trucks; stdy. wk.; gd. pay. 6400 S. State, Rear.

LABORERS—Essential war food plant. 4500 S. TRIPP.

PORTER—Colored; good wages; no Sundays. The Holohan, 171 W. Quincy.

MAN—With bakery exper., wanted at once. Good pay; good future. Buc. 3000.

CAR washer—Colored. Apply Edgewater Beach Hotel Garage, 5349 Sheridan-rd.

ERRAND Boy—For light deliveries. Annex Dental Lab., 25 E. Washington.

HELP WANTED—MEN

Miscellaneous.

BOYS—MEN

16 to 55.

We will train you for

LAYOUT MEN.
PILERS.
PACKER BOYS.
HUSTLERS.
SACKERS.
LOADERS.
TRUCKERS.
CAR UNLOADERS.
FEEDERS ON TRIMMERS.
WASH UP BOYS.
PROOFPRESS BOYS.
PORTERS.
LABORERS.
SHOP CLERKS.
STOCK HANDLERS.
BUNDLERS.
CHECKERS.

FULL OR PART TIME

Empl. Office Open Daily 7 a. m.-9 p. m. (except Sat.)

W. F. Hall Printing Co.

4600 WEST DIVERSEY

War Work Opportunities LABORERS

No Experience Required

BECOME SHIPPING ROOM PACKERS, STOCKROOM HELPERS, HAND TRUCKERS, MAINTENANCE HELPERS, JANITORS, AND DISHWASHERS. PROMPT INTERVIEWS FROM 8 A. M. TO 4:30 P. M. MONDAY THRU SATURDAY, AND TUESDAY EVENING TO 8 P. M.

TELETYPE CORP.

EMPLOYMENT OFFICE

2600 SOUTHPORT-AV.

WE ARE ANXIOUS TO HIRE FULL TIME MEN for steady jobs as MAIL HANDLERS, BAGGAGE MEN. Good pay—48 hour week. Also part time work. CHICAGO UNION STATION. 2 EMPLOYMENT OFFICES. 516 W. JACKSON. 1250 MILWAUKEE-AV.

MEN FOR V-MAIL PROCESSING LABORATORY.

MAINTENANCE CLEAN-UP MEN AND WATCHMEN

Ideal working cond. with choice of shifts. Must have proof of citizenship. EASTMAN KODAK CO., 1712 Prairie-av.

PLANT PROTECTION GUARDS

for large industrial concern engaged in vital war work. Police experience not essential. Uniform furnished. Regular pay during training. State age, weight, height, dependents, education, draft status and employment for the past 10 years. Recent full length snapshot must accompany reply. Address F C 382, Tribune.

MEN—If you are working and would like to make more money, you can earn $5 to $7 per night by setting pins in a beautiful bowling alley. You can work as many nights as you wish. No experience is necessary; start now! Be ready for those extra holiday expenses. Howard Bowl, 1777 Howard-st.

LABORERS

NO EXPER. NECESSARY. GOOD PAY NOW AND AFTER THE WAR.

UNITED PACKERS, INC.

1018 W. 37TH.

TRUCK DRIVER—EXPD. ESSENTIAL WORK

THE PULLMAN CO.

4310 Shields-av.

AIRCRAFT.

Apply at once at Plant Gate 10, Mannheim and Higgins-rds., 8 to 3 daily except Sunday. Or branch, 4070 Milwaukee-av., 12 to 7 p. m. daily except Sunday. Bring birth certificate.

DOUGLAS

MEN! BOYS!

A STEADY JOB. GOOD PAY. OVERTIME. DAY. NIGHT

HARLICH MFG. CO.

1417 W. JACKSON.

FREIGHT HANDLERS

STEADY WORK. APPLY 9 A. M. TO 5 P. M.

KEESHIN MOTORS

221 W. ROOSEVELT-RD.

MEN

NO EXPERIENCE NECESSARY. STEADY WORK. DAYS OR NIGHTS. GOOD PAY AND OVERTIME. SCHUTTER CANDY CO., 1013 N. CICERO. Empl. office open 8-5 except Sat.

Bagg's Mail—Truckers

C. & W. I. R. R. CO.

68¾ CENTS AN HOUR. Apply Room 204, Dearborn Station. 47 W. Polk-st.

Truck Drivers and Helpers

Scavenger experience only. Steady work; $9 day for drivers and $7.50 a day for helpers. Apply 6:30 a. m. to 400 N. Peoria and 4545 Cottage Grove. 3417 N. Western.

PAN WASHER

To work on pan washing machine; day work; no Sundays; good pay; time and a half for holidays. Schlosser's Bakeries, 4822 Lincoln-avenue.

DISPATCHER

Assistant dispatcher for city and highway trucking company; one with experience. State age, references, and salary. Address F C 458, Tribune.

MEN

FOR OUTSIDE WORK. APPLY 20 S. HOYNE-AV.

ANIMAL CARETAKERS

University of Chicago Laboratories; 3 weeks' paid vacation. Apply 956 E. 58th-street, Room 201.

A LIFE TIME JOB

TRUCK DRIVER; $45 WK. AND BONUS. City pick up; essential; good working cond. All State Freight, 3333 S. Iron-st.

ELDERLY MEN

for light messenger service; steady work; good pay. Apply J. M. Bundscho, 65 E. South Water.

TRACTOR, semi-trailer, and truck chauffeurs to deliver in Chicago and suburban area. Steady employment. F. Landon Cartage Co., 1019 W. Madison. Telephone Lee Landon, Haymarket 5080.

PORTERS

Experienced. Must be thoroughly reliable, well recommended. Kermans, 160 N. Michigan-avenue.

JANITOR

White; for day work in office bldg. located nr. loop; 40 hr. wk.; exp. not necessary. Apply 3d flr., 623 S. Wabash.

PART TIME WORKERS

If you are now employed and you wish to increase your earnings in your spare time. Address F E 176, Tribune.

MOP MEN

JANITORS FOR NITE WORK. Miss Preston, 820 N. Michigan-av. Bldg., corner Pearson and Tower-court.

LABORERS, clerks—Good working conditions; splendid opportunity for advancement now and after war; good pay; 40 hr. wk. Ap. 1257 Oakdale. See Mr. Acers.

ALL around man for carpet dept. to learn trade of workroom. Good salary. E. M. Torcom & Co. 612 S. Michigan. Wab. 8272.

MEN OR BOYS.

Light work; shipping dept., to wrap packages. Steady. 40 hours; 55c per hour. Greenwood Co., 710 Federal-st.

EX-SERVICE AND OTHER NEAT APPEARING YOUNG MEN — For photographic work. $50 week. ACTION PHOTO CO., 704 Woods Theater Bldg.

Handy Man—No Age Limit

Downtown store; hours 9 a. m. to 6 p. m. HUDSON-ROSS, 8 E. RANDOLPH.

ROUTE salesman—For high class Evanston cleaning plant; $35 wk. plus commission. Good working conditions. Apply 1811 Benson-av. Evanston.

LABORERS

48 hr. week; lots of overtime if wanted; essential industry. 9 W. Kinzie-st.

MEN—At coal yards, full or part time; hourly basis 73c; can earn good money handling coal outside yards on piece work rates. Holland Coal Co., 1441 Magnolia.

WATCHMEN

For permanent employment; 6 nights. Apply 209 W. Jackson, 2d floor.

COLLECTORS — No selling; part time if now employed or full time if not; age no barrier; surety bond; regular routes; good pay. Room 400, 222 N. Wells.

HELPERS ON ASH TRUCK

Expd.; $8 day; steady work; 6 day wk. Call Austin 9602.

MAN—To do light carpentry and glazing; must have car; C card available; S. Side. Fairfax 0013.

NIGHT WATCHMAN.

Fort Dearborn Lithograph Co., 2856 N. California-av.

GAS STATION MANAGER—North side; experienced; good pay; no Sundays. ADDRESS F M 90, TRIBUNE.

MAINTENANCE-FIRING—$150.

Plumb. repairs, gen. handy; sober, steady. New Park Hotel. 1547 E. 67th-place.

COLORED laundry help—Exper. not necessary; average pay $40 to $45 wkly. Calumet Laundry, 7033 South Chicago.

TRUCK helpers—Steady work. Apply Pioneer Paper Stock Co., 448 W. Ohio-st., west end of bldg.

PORTER—Retail yard goods firm needs good worker keeping fabrics and place clean. Fine sal.; steady work. Har. 0930.

MAN—To pack merchandise. Part time. Days. Kaufmann, Ran. 1125.

TRUCK driver—Wholesale grocery exper. WENTWORTH 3334.

FLORIST wants man or woman assistant —Some exper., perm. pos. Ph. Buc. 2321.

LABORERS—90c an hour; inside work; wdwrk. shop; Mon. a.m. 8031 S. Halsted.

NIGHT watchman—Middle age; active; no exp. necessary. Apply 1208 W. Cermak.

HOUSEMAN—Colored; all around work in rmg. hse.; $125 mo. 4958 Blackstone.

4 COLORED porters for dept. store—$31 a week. Neisner Bros., 4058 W. Madison.

HELP WANTED—MEN

Miscellaneous.

Switchmen
Firemen
Electricians
Electrician helpers
Machinists
Machinist helpers
Shop mechanics
Engine house laborers
Car shop laborers
Trackmen
Coach cleaners
Telegraphers
Carpenters
Messengers

and various other railroad work. APPLY IN PERSON.

PENN R. R.

ROOM 208. 323 W. POLK-ST.

CHICAGO, AURORA AND ELGIN RAILROAD

Immediate Employment in Essential Transportation as

TRAINMEN.
TICKET AGENTS.
CROSSING WATCHMEN.
CONCESSION CLERKS.
STATIONARY FIREMAN.
NIGHT WATCHMAN.
COACH CLEANERS.
TRACK MEN.
JANITORS.

No exper. necess.; free trans.; group life insurance; paid vacations. APPLY TO M. W. BRIDGES. Room 1316, 79 W. Monroe-st., Chicago. or Supt's. Office, C. A. & E. Passenger Station, Wheaton, Illinois. [Inquire of your local C. A. & E. ticket agent for transportation.]

ELEVATED RAILROAD

Immediate Employment; Permanent Jobs as

SURFACE TRACK MEN....71c HR.
LABORERS ....71c HR.
TIE MEN........................81c HR.

No experience necessary. Free transportation, insurance, sick benefits. Apply Supt. Maintenance of Way.

Chicago Rapid Transit Co.

417 S. Laflin. 1036 Montrose. 4430 Broadway.

Railway Express Agency

Openings for 40 full time

Express Handlers
Mechanics—Garage Men

Between ages 17 and 55; 44 hour week. EXTREMELY GOOD PAY. Apply Employment Office. 410 N. Milwaukee-av. Between 8:30 and 5 p. m. See Mr. Karris.

IN good times or bad, in booms or depressions, the optical lens grinder or spectacle maker always has a job at good wages, under safe, pleas. workg. cond.; now is your oppty., if draft exempt, whether old or young, to learn this trade with Chicago's most scientific opticians; fair start. sal.; unus. opp. for rapid adv. offered by a number of apprentices. The House of Vision, 30 N. Michigan.

Help win the war in a job that offers a peace time future.

Steady day work for coal passers, laborers, and material handlers. Victor Gasket Co. 5750 Roosevelt-Road.

Men, 38-65—Routine Work

To start, cash $21, plus other benefits worth $4, really equals $25; experience unnecessary! Bonus, hospitalization plan! See Personnel Manager.

FORUM : : 64 W. Madison

LIGHT WORK

Punch press operators for night shift.

PLASTIC BINDING CORP.

732 S. SHERMAN

MAN who has an eye to his future to learn to become an all around mechanic; permanent work with one of the largest companies in the food industry. You will be working for good wages long after the war work is over. APPLY 114 S. RACINE.

YOUNG man with some college training to direct or assist in children's recreation—Must be exp. driver and live in or near Hyde Park. Part or full time. Phone Dorchester 5526 or Saginaw 5529.

Teachers' Registries.

MANUAL training, shop mechanics, and physical ed.—$2,000-$2,200. Teachers' Registry and Exchange, 32 W. Randolph.

TRADE SCHOOLS—MEN

WELDING.
GOVT. APPROVED COURSE—30 DAYS.
AIRCRAFT.
TOOL-DIE MACHINIST.
SPECIAL LATHE COURSE, $35.
AUTO DIESEL.
REFRIGERATION—AIR COND.
BODY AND FENDER.
GREER SHOP TRAINING.
Established 41 years. 41,000 grads.
2030 S. Wabash. Cal. 4606.

AIRCRAFT WORK

Short training period prepares you for big pay job—7,000 graduates. Easy payments. Day or evening classes. Office open daily, 9 a. m. to 9 p. m.

AMERICAN AIRCRAFT INSTITUTE.

940 W. Chicago-av. Chesapeake 1188.
545 E. 47th-st. Boulevard 4546.
709 W. 63d-st. Wentworth 8616.

MACHINE SHOP COURSES.

4 TO 8 WEEKS. Lathe, Milling Mach., Shaper, Drill Press, Grinder. Also complete Machinist and Tool and Die. Day or Eve. Low cost. FREE BOOK. Visit Shops. Write or phone ALLIED SCHOOL OF MECHANICAL TRADES, 609 W. Lake, Chicago. CHEsapeake 3300.

ELECTRICITY—RADIO.

"Learn by Doing"; prepare for a good post-war job now; day or eve. Call, phone or write any day, or Mon. or Thurs. eve. H. C. LEWIS, PRESIDENT. COYNE ELECTRICAL SCHOOL, 502 S. Paulina, Chicago 12, Illinois. Phone SEEley 7722.

Med. and X-ray Technicians

in demand for hospitals, laboratories, armed forces; practical training in hospital and laboratory; 3 to 10 months' course; day and evening classes. CHICAGO COLLEGE LAB. TECHNIQUE, 410 S. Michigan. Webster 3230.

W-E-L-D-I-N-G

Spare Time, Day or Evening Courses. Only 10 min. from Loop. Open Eves. Call, write, or phone CALumet 8200. CHICAGO TECHNICAL COLLEGE, 20 TECH BLDG. 2000 S. MICHIGAN.

PLASTICS

Prepare now for your post-war career. Visit, phone, or write for details.

PLASTICS INSTITUTE

221 N. LA SALLE-ST. CEN. 8373.

TIME STUDY

Get into the real war profession now; secure your post-war future, too. Call eves., Nev. 4329. Industrial Engineering College, 4000 Washington-blvd.

REFRIGERATION.

Spare time training; individual instruction; time payments. Write, phone, or visit school in loop. Open eves. until 9. COMMERCIAL TRADES INSTITUTE, 221 N. La Salle-st. And. 4080.

INDUSTRIAL or MEDICAL X-RAY. Also Laboratory Technique. Day or Eve. Courses. Plan now for after-war security. Free catalogue. Century College, 30 E. Adams. Fra. 8478.

BE AN EXPORT-IMPORT MANAGER. Big pay-future. Small classes. Inquire FREIGHT TRAFFIC INSTITUTE, 176 W. Adams-st., Dept. E. Sta. 2330.

LEARN FREIGHT RATES AND ROUTES. Get into a field with a real future. COLLEGE OF ADVANCED TRAFFIC, 14 E. Jackson-bl., Dept. T-32. Har. 8649.

REFRIGERATION — AIR CONDITIONING. Big after-war opportunities. Learn now. Spare time. Utilities Eng. Inst., 1314 Belden.

RADIO-TELEVISION, PLASTICS-PLYWD. American Television Laboratories. 433 East Erie-street.

LEARN WELDING—ARC OR GAS. WEST TOWN, 1910 S. KEDZIE.

LEARN BARBERING—No unemployment after the war. MOLER'S, 177 N. State.

DOGS, CATS, BIRDS, PETS

Dogs.

COCKER spaniel, 8 months old; privately owned; pedigreed; ideal pet; professionally trained for obedience. Von Motzeck, 455 E. Erie-st.

DOBERMANN PUPS—Show quality; black. 938 W. 111th-st. Commodore 3455.

KERRY-BLUE PUP—PEDIGREED; 9 MONTHS OLD. COL. 9437.

SCHNAUSERS, Great Danes, Boston Bulls, Cockers—We buy and trade. 5120 S. Halsted-st.

Dogs—Miscellaneous.

PUPPIES, dogs, all popular breeds, $7-$35-$3. Trained Engl. Bull, Cocker, Police. Reas. Litter of Toy Ter., $5 each. Watchdogs, Pers. kittens, $6; others, $3. Always open. We buy and trade. 6456 Cottage Gr.

TRAINED Police, Cockers, Wires, Huskies, Hunters, Raters, others; 100 to pick. $2-$15. Buy-trade. 524 N. Cicero-av.

MOVING AND STORAGE

Special Rates to California

Ariz., Wash., Ore., ret. lds. to N. Y., Pa., Fla., Ga., Ala., Okla., Tex., interv. states.

UNION VAN LINE, INC.

155 N. CLARK, RM. 907. CEN. 1591.

COAST TO COAST

FULL OR PART LOADS. LARGE VANS. Storage space now available. FISHER MOVING & STGE. WEL. 7717.

FULL and part loads — Coast to coast lowest rates; Wis., Mich., Ind., Ohio, Minneapolis, all points. Wallen Van Lines, 6908 N. Clark. Rogers Pk. 3869.

SAVE 25%—No crating; move anywhere. General Movers, 2433 W. 14th. Mon. 4870.

FULL or part—Coast to coast moving. Public's Moving, 155 N. Clark. Cen. 4133.

HORSES, HARNESS, AND WAGONS

PRIVATE owner, leaving city—Palomino mare, spotted mare, 2 western saddles, 3 bridles, 2 halters, 2 blankets, complete, highest bidder. River Grove 588.

WANTED—Small ponies. Jack Deyneer, 433 N. Wells.

CLUB AND ASS'N MEMBERSHIPS

FOR sale cheap—Illinois Auto Life Membership. Village 4544.

—EMPLOYMENT AGENCIES—WOMEN—

IMPORTANT NOTICE.
War Manpower Commission regulations require that most employes must obtain a statement of availability from their present employers—or from the War Manpower Commission—before accepting a job with another employer. Determine whether you can obtain, or need, a statement of availability. You will save your time and that of the employers.

POST-WAR OPPORTUNITIES

F. C. Bookkeeper; Lp..$216
Personnel Exec.; 5 da..Open
Personnel Assistant $130
Secretary; Sales $190
Secretary; South $175
Secretary to Pres.........Open
Steno.; General Office..$150
Typist; Loop; 5 day......$130
Addressograph Oper. ..$135
File Clerks ....$120-$130
Beginner Clerical $130
Payroll Clerk $150
Asst. Bookkeeper $140
F. C. Bookkeeper $175
Bookkeeper-Stenog. $150
Reming. Rand Bkkpr...$175
Comptometer Oper. $140
Biller; Loop $135
Ediphone Operator $140

250 Factory Girls
NO EXPERIENCE—ANY AGE.
EARN $28-$39.
Canteen wkrs...$36 | Drill press..........$33
Prec. inspectrs..$46 | Welders $46
Punch press....to $1 | Synth. rubber.....$35

W-A-B-A-S-H
15TH FLOOR. 202 S. STATE.

Steno.-Secy., $150-$175
Southwest; Manuf. Plant
STENO.-SECRETARY—Advertising..$160
STENOGRAPHERS—Northwest $160
SECY.—To plant superintendent.....$150
STENO.—Young, La Salle-st..........$140
6 JR. STENOGRAPHERS $130

Compt. Opr., $180
North; 6 Da. Wk.
COMPTOMETER OPERATOR—Cost..$150
COST CLERK—West $140
MONROE CALC. OPER.—Loop........$135
KEY PUNCH OPER.—Northwest.....$150
ASST. BOOKKEEPER—Loop $130
PAYROLL CLERK—Loop $120

Asst. Office Mgr., $150
Supervising and Receptionist.
A-1 DETAIL CLERK.......................$140
TYPIST BILLERS..................$130-$140
FILE CLERK—Loop $130
TYPIST—Young for laboratory.......$125
PROOFREADER-TYPIST—Young $125
PERSONNEL CLERK—Loop $125
SWITCHBOARD OPER.—North........$110
TRACERS-DRAFTSWOMEN ...$130-$170
CHEMIST—Quantity and quality.....$150
LAB. ASST.—Learn X-ray...............$150
PHONE WABASH 4800

CASTLE, BARTON
& ASSOCIATES
5TH FLOOR. 220 S. STATE.

Better Office Positions
SECY.-STENO., $195
STENO., SMALL OFFICE, $150.
STENO., PATENT ATTY., $150.
BEGINNER STENOS., $130.
PRODUCTION CONTROL, MFG., $200.
Accts. Payable, Hotel, $170
Asst. Bkpr., acctg. training, $175.
Bkpr., Some Cost Exp., $175
DICTAPHONE OPERS., $150.
Typist-Clk., radio station, $115.
BKPR., N.C.R. exp., $150 + MEALS.
TYPISTS, LOOP, $150.
SWBD.-TYPIST, $130.
Receptionist Hosp., nites, $100, meals.
GENL. OFFICE CLERKS, $130.
KEY PUNCH OPERS., R. R., $147.

CHEMISTS
SEE MISS HUNTING
VITAMIN ASSAYIST, EXPD., $200.
Lab. Technician, 2 yrs. college, $140.
CONTROL CHEM., A-1 CO., $150.
RESEARCH CHEM. DEG., $150.
Analy. Phys. Chem., 2 yrs. univ., $130.
Analy. Control Chem., paper, $175.
Home Econ. deg., minor journalism, Open.
Shay, 30 W. Washington

"TRIANGLE"
Purch. agt.—Prtg. exp..$175
Priority clk.—Full chg.$175+
Secy.—Fact. supt...........$160
SECY. SALES KNLDG.................$150
SECY. ONLY GIRL......................$150
SECY.-STENO. 5 DAYS................$150
SECY. LT. SET OF BOOKS...........$150
STENO. PURCH. EXP..................$150
STENO. LT. BKKP......................$150
STENO. INVEST. EXP..................$150
STENO. CASHIER $150
F. C. BKKPR. LOOP....................$175
F.C. BKKPR. TYPIST..................$160
MACHINE BKKPR. LOOP...............$150
ACCT. PAYABLE BKKPR...............$150
ACCT. CLK. LP..........................$150
CLK. GD. AT FIGS......................$130
PERSONNEL CLK. IND.................$130
BILLING SUPERVISOR $150
COMP. CLK. $150
RECEP. LP. $120
[illegible]
CLERICAL—all locations ....$110-$130
"TRIANGLE"
202 S. State-st., 4th Flr.

NO FEES CHARGED
At Any Time for
any Position or Job
Ph. Wab. 3301, Miss Urba
Steno.-secy.-Coll. grad.$175
Copywriter-Catalog $200
Bkkpr.-Nr. loop $150
[illegible]
Employer pays fee on above
Suite 424, 202 S. State
Costello & O'Donnell

TUCKER PERSONNEL
120 S. La Salle-st. Suite 963.
WE PLACE YOU IN DECEMBER.
YOU PAY IN JANUARY.
[illegible]

United Employment
[illegible]
Receptionist for
PERSONNEL DEPT. $130.
UNITED
EMPLOYMENT SERVICE
209 S. STATE-ST. 14TH FLOOR
[illegible]

COLORED GIRLS DEFENSE FACTORY
No Experience Needed
$26-$36 WEEK
[illegible]
JACKSON
24 East Van Buren, 2d fl.

CORBOY-CALVIN
ALL TYPES OF OFFICE WORK.
POST-WAR POSITIONS
[illegible]
30 W. JACKSON. WABASH 9284.

DAVIS PERSONNEL
[illegible]
7 S. Dearborn. Rm. 1206

BIGELOW PERSONNEL
Many fine office positions open.
[illegible]
14 E. Jackson. Room 1507.

REDFIELD PERSONNEL
Many high grade office positions open.
Suite 1611. 5 S. Wabash.

—EMPLOYMENT AGENCIES—WOMEN—

MOLENE
105 W. ADAMS
ANDOVER 4424
MERCHANDISING WOMAN.$250-300
Chain or dept. store exp., know sales and advertising; nat. organ.
ACCTS. PAY. SUPERV......$175-200
STENO.—Older woman; S. S.....$180
BKKPR.—Small set of books.....$175
E. F. BKPR.—Post-war future.$165+
SECY.—To pres.; good oppor.....$150
COMPT. OPER.—S. W. $150
PAY ROLL-COST CLK.—Exp.......$150
STATISTICAL TYPIST $150
P. B. X. OPER.—Lite steno.; S. S.$150
COMPT. OPER.—Lite typ.; lp.....$150
DICTAPHONE OPER.—5 da.; lp..$150
SALES CORRESPONDENT—Lp...$140
BURR. BKKPR.—Any age............$140
STENO.—5 da., lp., post-war......$140
ASST. BKKPR.—Lite typ.; lp.....$135
STENO. & PURCH.—5 da.; S.W...$130
GIRL—Learn pay roll-costs.........$125
P. B. X. OPER.—Lite typ., lp.....$125
FILE CLERK—Any age...............$126
GEN. OFC. CLK.—5 days............$125

CHEMISTS
CONSULT TOM COFFER
ORGANIC CHEM.—Indiana..............$250
INORGANIC Chem.—MS., anl. wk.$225
CHEMICAL SECY.—B. S. dgree..$160
LAB. ASST.—No exp....................$160
SUPERVISOR of CONTROL LAB.$150
CHEM. Librarian—35 hr. wk.; lp.$150
BACTERIOLOGIST—Vaccine prd.$150
ASST. CHEMIST—Routine anal..$140
JR. CHEMIST—No exp. needed...$130
HOSPITAL LAB. TECHNICIAN...$125
ASST. METALLURGIST—N. S.$140
H. S. GRADS.—No chem. exp.....$100
THE ABOVE LISTINGS ARE ONLY REPRESENTATIVE OF THE MANY EXCELLENT OPPORTUNITIES OPEN.

MONARCH
OFFICE GIRLS
AND
PROFESSIONAL WOMEN
COME IN AND DISCUSS YOUR POST-WAR FUTURE WITH MISS AYRES. SHE CAN PLACE YOU WITH DESIRABLE, WELL ESTABLISHED FIRMS AT SALARIES COMMENSURATE WITH YOUR ABILITY.
Secys.-Stenos., $150-$190
PRIORITY CLERK—Full charge.....$175
TYPISTS, Swbd. Operators.....$125-$140
Bkkprs.-Acctnts., $175-$300
FILE CLERKS, Gen. Clerical..$127-$135
DICTAPHONE, Comp. Oprs.....$160-$175

Factory Girls, to $45
AGE 17-50.
NO EXPERIENCE NEEDED.
Guards ....$35 | Matron $33
Assemblers .....70c | Punch press....75c +

Colored Girls
NO EXPERIENCE NEEDED.
$26-$35 Wk. to Start
COLORED H.S. Grads.—Clerical wk.$26+
COLORED H.S. Grads.—As lab. asst..70c hr.
COLORED Girls—Learn radio.....$26-$32
COLORED Counter Girls..............$22+
"MONARCH"
19 WEST JACKSON-BLVD.
TELEPHONE WABASH 6911.

Retail Merchandising & Operating Mgr., $300
BOOKKPR., NORTH, $175
STENO.-SECY., WEST, $175
ELL. FISHER BKKPR.........$150
BEGINNER TYPIST, 5 Da...$135
TYPIST-ASST. BKKPR.........$150
TYPIST-BILLER, SO. WEST..$150
COMPTOMETER OPERATOR..$150
TYPIST—P. B. X., 5 Days......$130
ASST. BOOKKPR., WEST.......$150
RECORD CLK., GD. AT FIGS...$32
TIMEKEEPER-PAYROLL CLK.$150
GENL. OFFICE CLERK...........$130
COLLEC. CORRESP., 5 DAYS..$175
FILE CLERKS [4]................$130
8 BEGINNER OFC. GIRLS.......$120
SWITCHBOARD OPERATOR.....$135
STATISTICAL TYPIST, LOOP..$150
STENO., NO. MICH.-AV.........$155
STENO.-ASST. BOOKPPR.......$150
BEGINNER STENO., 5 DAYS...$130
STENO., LA SALLE-ST., 5 DA.$150
JUNIOR STENOGRAPHER......$130

Glader Corporation
110 S. Dearborn-st., 4th Flr.
Restaurant hostess $125
Legal stenographers ....Open
Cashier, loan dept., loop......................$158
Perpetual inventory clerk.....................$140
Grill manager, north side......................Open
F. C. Bookkeeper, north side.................$200
Asst. Bookkeeper, west side..................$150
Bookkeeper Steno., north side...............$200
Purchasing Clerk, west side...................Open
Secretary to Aviation dept. mgr.............$135
Secretary to Editorial dept. mgr.............$35
Secretary for Personnel dept., lp...........Open
Secretary-Bkkpr. for sm. lp. office..........$35
Beginner Steno., advertising firm............Open
Assistant Buyer, home furn. exp..............Open
Institutional Dietitian, north side............Open
Receptionist-Steno., doctor's office..........$35
Surgical Steno., operating rm. exp.........$150
F. C. Bookkeeper, food and hotel exp.
Position on west coast..........................$200
Personnel Woman, for mfg plant, South Bend, experienced $200
Secretary, journalism training; splendid oppty. with trade magazine.....................$130
Copywriter for advertising agency. Able to do radio and printed copy. Position in Minneapolis $300
Zinser Personnal Service
140 S. Dearborn-st. Randolph 2464.

O'SHEA
F. C. bkkpr.-Loop........$175
Gen. ledger-Acctg. tr....$175
Secy.-Adv. exp.; loop...$175
Typist-biller-Loop........$175
Asst. bkkpr.-loop.........$150
Mailroom clk.-Loop........$150
Personnel mgr.-West.....$300
Steno.-clk.-Mich.-av......$150
Compt. opr.-clk.-loop....$150
Detail clk.-steno...........$150
Production clerk...........$150
Supervisor-Detail..........$150
Pay roll clk.-typist.......$150
Personnel clerk............$130
O'SHEA
64 E. JACKSON. WABASH 1884.

CRAIG AGENCY
20 N. STATE-ROOM 708.
STENO.-SECY
near south, 6 days, $180.
[illegible]
Craig Agency, Har. 7027

FINANCIAL PERSONNEL
39 S. LA SALLE. FRA. 2058.
[illegible]

PROGRESSIVE
11TH FLOOR. 202 S. STATE.
CLERKS, $155
No experience needed. Will teach.
[illegible]
GUARDS, $147-$172
Light factory. Any age.....$40-$60
[illegible]

CENTURY
4TH FLOOR
33 W. JACKSON. WAB. 6300
[illegible]
OCCUPATIONAL—310 S. MICHIGAN.
Typists, dictaph., comptom., office manager. Top salaries.

—EMPLOYMENT AGENCIES—WOMEN—
STENO.-SECRETARY, SOUTH $175
S. S. CONSOLIDATED, 1105 E. 63D.

—HELP WANTED—WOMEN—
Stores and Offices.

AAA-1 OPPORTUNITY
100% WAR PLANT NEEDS
STENOGRAPHERS.
TYPISTS.
COMPTOMETER OPERATORS.
BURROUGHS BKKPG. MACH. OPERS.
MOON HOPKINS BILLING MACH. OPR.
KEY PUNCH OPERATORS.
TABULATING MACHINE OPERS.
DITTO OPERATORS.
CLERKS.
MAIL CLERKS.
MESSENGERS.
APPLICATIONS WILL BE ACCEPTED AT OUR DOWNTOWN OFFICE, 20TH FLOOR, 228 N. LA SALLE, AND
Stewart-Warner Corp.
2750 N. Wolcott

A BEGINNER
For position with excellent future; will teach editorial proofreading to young woman, under 30, some college training. See Mr Ashton, daily 8 to 5. COMMERCE CLEARING HOUSE, INC., 214 N. Michigan-av. Sta. 6800.

Accounting Positions
FULL AND PART TIME
GENERAL CLERKS,
BOOKKEEPERS,
FILE CLERKS,
TYPISTS.
FIRST AMERICAN FIRE INS. CO.,
Room 1955, 135 S. La Salle-st.
Phone Central 4041.

ACCOUNTANTS
National firm of C. P. A.'s has openings on accounting staff for women with accounting training or good general ledger experience. State age, exp., education, and salary desired. Address F M 95, Tribune.

ACCOUNTANTS
with food experience, able to close books and prepare financial statements; permanent positions; unusual opportunities for advancement. Phone Randolph 0077.

ACCOUNTING Dept. Clerk—Stock ledger posting, no typing. Cities Service Oil Co. Lafayette 7720.

ACCOUNTANT.
To assist chief accountant; south side; salary $250. Address F C 266, Tribune.

ADVANCEMENT IN Essential Industry
FILE CLERKS,
ACCOUNTING CLERKS,
ORDER AND TRAFFIC CLERKS.
38½ hour week; permanent post-war position; convenient loop location; modern office; excellent working conditions.
THE DIVERSEY CORPORATION,
Suite 950. 53 W. Jackson.

ADVERTISING agency billing clerk and typist—Switchboard experience desirable; Michigan-av. location; excellent working conditions; write fully; education, age, experience, previous employers, and salary expected. Address E J 119, Tribune.

AMERTORP CORP.
COMPTOMETER OPERATORS,
POSTING MACHINE OPERATORS.
TYPISTS.
RECORD CLERK.
Plenty of overtime at time and a half.
7500 W. ROOSEVELT-RD.
FOREST PARK, ILL.
EMPLOYMENT OFFICE HOURS,
Monday-Saturday, 8 a. m.-4 p m.
Sunday, 10-12 noon. Wed. eve. 7-9.

Assistant Bookkeeper
Small office; good salary for right party; knowledge of stenography and typing; capable of handling office detail.
Address F E 327, Tribune.

ASST. bookkeeper—With typing experience; some knowledge of accounts payable and social security records; northwest side; permanent position; state age, experience, and salary expected.
Address F E 463, Tribune.

ASSISTANT bookkeeper—Hospital; must be competent; permanent position; opportunity for advancement.
Address F C 106, Tribune.

ASST. TO MNGR.; CAPABLE.
Must type, shthand, gd. knowl. of fig.; interesting work; post-war pos. assured. Miss Kampinen, 208 N. Wells, Rm. 203.

ASST. bookkeeper—Good sal. to start; perm. Gately Wheeler's, 212 S. State-st.

ATTRACTIVE OPPORTUNITIES
Pages
[FULL OR PART TIME.]
Junior Clerks — Posters
Tax Searchers — Typists
Stenographers — Filers
Clerks — Readers
Abstracters
Addressograph Operator
Accounting Clerk
Bookkeepers
CHICAGO
TITLE AND TRUST CO.
69 W. WASHINGTON-ST.

A VITAL defense industry with modern office, needs:
TYPISTS
CLERKS
FILE CLERKS
PHEOLL MFG. CO.
5700 W. ROOSEVELT-RD.

BAKERY SALESGIRLS
Henrici's Restaurant
67 W. RANDOLPH

BAKERY saleslady—Exp. preferred; good wages; uniform furn.; no Sun. or holiday. Home Quality Bakery, 1964 Lawrence-av.

BAKERY salesgirls—Oak Pk., Northwest. Top pay to start; increase 1 mo.; oppr. for store manager; apply 11 a. m.-3. SCHLOSSER'S Bakeries, 4822 N. Lincoln.

BAKERY salesgirls—Uniforms and meals furnished. C. & N. W. Station, 500 W. Madison-st. See Miss Stroker.

BAKERY salesgirl—Steady; no Sun. work; good pay. 3950 W. North-av. Bel. 2763.

BAKERY saleslady—Exp.; 5 day week; no Sunday. 4042 N. Lincoln-av.

BAKERY Salesgirl—Full or part time. Princess Pastry Shop, 5530 Belmont.

BAKERY salesgirl—Exp.; hrs. 12-6; no Sunday wk.; $18 wk. 2679 Lincoln, Lak. 3753

BANK BOOKKEEPERS
I. B. M. OPERATORS
[Bank proof machine.]
EXPERIENCED.
ALSO young women under 30 for BANK CLERICAL TRAINING; good transportation; convenient hours; attractive salary; permanent position; offering excellent opportunity for advancement.
See Mr. William F. Collins,
MERCHANDISE NATIONAL BANK,
MERCHANDISE MART.

BATH GIRL
Splendid opportunity for wide awake girl. Mary O'Donell, Baths, 3d floor,
Carson, Pirie Scott & Co.

BEGINNERS OR EXPD.
Needed in essential industry.
TYPISTS — PAGE GIRLS
CLERKS — FILE CLERKS
STENCIL TYPIST STENOS.
OFFICE MACH. OPERS.
MIMEOGRAPH OPERS.
GOOD SALARY TO START.
OPPORTUNITY FOR ADVANCEMENT.
EXCELLENT TRANSPORTATION.
NEAR LOOP.
Long established firm; excellent working conditions; air conditioning; fluorescent lighting; company cafeteria.
PHONE MON. 7460, EXT. 328.

BEGINNING stenographer—For light dictation; west side food mfr.; close to trans.; light, pleasant office; steady position. State qualifications fully.
Address F E 498, Tribune.

BEGINNER OFFICE GIRL
Some typing, relief swbd. Salary depends. Progressive, Rm. 1116, 202 S. State.

Biller—Typists—Gen. Office
Permanent positions with an essential industry; pleasant working conditions with excellent opportunities for post-war future; experienced or inexperienced. We will train you.
D. W. HAERING & CO., INC.
ORGANIC CHEMISTS & CONSULTANTS,
205 W. WACKER-DR., 18TH FL.

BILLER
Excellent opportunity in splendid organization for young woman with billing experience; permanent; good hours; Loop location. Write fully, giving age, experience and salary.
Address F E 572, Tribune.

BILLER-TYPIST
Experienced for typing invoices on standard typewriter; pleasant office essential industry; good salary with post-war future. Ph. Mon. 5050. Mr. Roberts, Chicago Belting Co., 125 N. Green-st.

BILLER
Also some comptometer wk.; 5 da. week.
SWIGART PAPER CO.
723 S. Wells-street.

BILLER AND ORDER CLERK.
North Side; 5 day week. Give full partic.
ADDRESS F E 369, TRIBUNE.

BILLING Typist—Permanent; not a war time job; all work done on typewriter. Make own extensions on Calculator; pleasant working cond. in small mfg. plant on near no. side; good salary to start. Free hospitalization, ins. and paid vacations. Utah Radio Products Co., 820 Orleans-st. Whitehall 8400.

BOOKKPR.—Hand or Underwood machine; Loop office; permanent.
ADDRESS F C 99, TRIBUNE.

BKKPR.-STENO.—Small Loop office; excel. opportunity; good salary; permanent. 12 East Monroe-st., Miss KNUDSEN.

BOOKKEEPER—Exp. in wholesale tobacco; very good pay. Meyer Silverstein, 3810 N. Cicero.

BOOKKEEPER—Full charge; small office; salary $35; permanent. Lake Side cleaners & Dyers, 319 W. 26th-st.

BOOKKPR.—With some bookkpg. and gen. ofc. exp.; essent. indus.; stdy. wk. now and dur. peace. 140 W. Root-st. Bou. 5122.

BOOKKEEPER—GIVE FULL DETAILS.
ADDRESS F J 283, TRIBUNE.

—HELP WANTED—WOMEN—
Stores and Offices.

BKKPG. MACH. OPER.
TYPIST
CLERK
NO AGE LIMIT
Good opportunity for middle aged and elderly women to re-enter business world. Permanent. Good transportation.
CAL. 4580. EXT. 37.

Bookkeeping Machine Oprs.
Permanent positions available with large industrial firm which offer post-war security. Conveniently located on the southwest side. Cafeteria. For complete information call Miss Johnson.
Yards 4000, Local 502.

BOOKKEEPER
Expd. in accounts payable; 100% war production; post-war future.
MOTOROLA
GALVIN MFG. CORP.
4545 W. Augusta-blvd.

BOOKKEEPER
for general ledger and related records; with typing ability preferred but not essential; good opportunity for permanent position; no age limit; state age, experience, salary expected.
Address F D 580, Tribune.

BOOKKEEPER-TYPIST
Loop office. 5 day week. Pleasant working conditions. Give fully exper., refs., lineage, salary expected.
Address F D 573, Tribune.

BOOKKEEPER—Experienced, and 2 accounting dept. clerks familiar with summaries and general dept. records; mail order experience preferred; free hospital and life insurance. Mrs. Tibbitts, 407 S. Dearborn, Rm. 415.

BOOKKEEPER—For accounts payable and payroll; medium sized plant; essential industry; established post-war business. GRAY-MILLS CO. 215 W. ONTARIO. Call Sup. 7890, Mr. Mills for appt.

BOOKKEEPER—Must be capable of handling entire office management and operate Burroughs $7,800 bookkeeping machine; 5 day week; do not answer if you are not fully equipt. Har. 0930.

BOOKKEEPER-TYPIST
General office work; 40 hour basic week; time and a half overtime. Mr. Moran, 2d floor, 900 S. Clinton. Har. 8230.

BOOKKEEPER.
Full charge experience; salary $40; so. side, 15 min. from loop. Call Vic. 1300, Miss Wool.

BOOKKEEPER—To assist.; exp. not neces. but desired. Sm. off., 5 d. wk. Har. 1991.

BUTLER BROTHERS
has the following openings:
ORDER FILLERS
PACKERS
Full Time or 8-12 or 2-6
ALSO
elevator operators, stock helpers, merchandise assemblers, bill pilers, checkers, sorters, sealers, scalers, opaquers, bus women.
PERSONNEL DEPT.
426 W. RANDOLPH

CAMPBELL SOUP COMPANY
CENTRAL DIVISION.
Essential Industry Needs
TYPISTS,
MESSENGERS,
STENOGRAPHERS,
GENERAL CLERICAL,
STOREROOM CLERKS,
ELEVATOR OPERATORS,
COMPTOMETER OPERATORS.
2550 W. 35TH-ST.

CANDY SALESLADIES.
Train for store managers; age 18 to 40; steady; full time employment in very pleasant surroundings.
ANDES CANDIES.
4430 N. Clark. Lon. 4910.

CANDY CLERKS
For shops and tearooms; experience not necessary; age 18 to 50; good starting salary; permanent work.
DE METS, INC. 312 W. Madison.

CASHIERS,
SALES CLERKS,
FOOD SERVICE.
Positions open now near your home. Full or part time; days or evenings. Good starting sal. with rapid promotion. No experience is needed. Full salary while training. Uniforms furnished; discount on meals and merchandise. Apply
WALGREEN'S,
6 E. Randolph-st. Rm. 205.

Cashiers
General Office Workers
Markers and Packers
ALSO AFTER SCHOOL GIRLS,
16 YEARS OR OVER.
SALLY FROCKS
310 W. WASHINGTON.

CASHIER.
National Cash Register cashier, exper. preferred, but not necessary; starting salary $35 per week; pleasant working conditions, with excel. oppor. for advancement. Hirsch Clothing Co., 3215 Lincoln.

CASHIER
Experienced in retail men's furnishings store. Bedford Shirt Co. Room 202, 81 W. Van Buren-st. Apply after 10 a. m.

CASHIER—Middle aged, light pleasant work, evenings 5 p. m. to 12. $22.50 to start. Apply aft. 1:30 p. m. 130 W. Randolph.

CASHIER—For lunch, 11 a. m.-2:30 p. m.; age 20-35; neat and pleasant; $12 per wk. and lnch. Apply Triangle Restaurant, 225 S. Wabash. Mrs. Madden.

CASHIER—For loop. Pleasant work; 4 p. m. to 12:30 a. m. Apply 12 E. Monroe. Miss Knudsen.

CASHIER-Wrapper—Desired by estab. retail yard goods firm; must be capable, alert; exc. hours. Harrison 0930.

CASHIER—Apply Edgewater Beach Hotel Drug Co., Edgewater Beach Hotel, 5349 Sheridan-rd.

CASHIER—Cigar experience preferred. Day work. Barker Drug, 1100 Argyle.

CASHIER & BOOKKEEPER
If you have exper. on bank balances, vouchers and pay roll, you can take advantage of an opportunity offered by an essential so. side mfgr.; perm. position; pleasant working conditions and good sal. Address F G 387, Tribune.

CASHIERS—MAIL ORDER
Expd.; age 25-35; rapidly growing firm; loop; perm.; good starting sal.; oppr. for advancement. Apply Rm. 415, 407 S. Dearborn or call Mrs. Tibbitts, Web. 3540

Chas. A. Stevens & Co.
HAS OPENINGS FOR
SALESWOMEN
COSMETICS,
HOSIERY,
GLOVES,
SLIPPERS.
APPLY TO 7TH FL. EMPLOY. OFFICE.
19 N. STATE

CLERICAL WORK
EXPERIENCED or TO BE TRAINED for many of the positions.
FILE CLERK
BKKPING. MACHINE OPR.
LEDGER CLERK
OFFICE MACHINE OPR.
ACCOUNTING CLERK
COMPTOMETER OPR.
POSTING CLERK
EDIPHONE OPR.
ENTRY CLERK
TYPIST
SERVICE CLERK
BOOKKEEPER
RECORD CLERK
BILLER
INVENTORY CLERK
GEN'L OFFICE CLERK
Excellent Transportation
(Near Merchandise Mart)
Ideal Working Conditions
UNION SPECIAL MACHINE COMPANY
416 NORTH FRANKLIN-STREET.

CLERICAL WORK
Typing
Posting
General Clerical
Billing
Good post-war future.
Hart, Schaffner & Marx
MONROE AND FRANKLIN.

Clerical Workers
Comptometer Operators
With or without exp.; perm. or part time jobs open; pleas. work. cond.
FLORSHEIM SHOE CO.
541 W. ADAMS.
3927 W. BELMONT-AV.

CLERICAL—State experience, salary, age. Permanent. Address E J 133, Tribune.

CLERICAL work—No exp. neces.; full or pt. ti.; pleas. off. Duro Decal, 616 Adams.

CLERK—For motion picture concern; nice handwriting; no experience necessary; pleasant surroundings; permanent position; 5 day week. National Screen Service, 1307 S. Wabash-av.

CLERKS—In collection department; must be able to type, write routine letters. Call in person or write for interview. No phone calls. Ilg Electric Ventilating Co., 2850 N. Crawford.

CLERK.
POSTING INVENTORY RECORDS.
Accurate with figures; simple comptometry exp. helpful; perm.; 5 day; essential industry; S. W.; salary open. Vir. 1620.

CLERK-TYPIST.
Will consider beginner.
40 hour week. Salary, $20 to start.
ROOM 1424. 202 S. STATE.

CLERK.
Typist and general office work; North Side; 5 day week. Give full particulars.
ADDRESS F E 370, TRIBUNE.

CLERK—For hospital auditing office; attractive; permanent position; no exper. necessary. Address F J 285, Tribune.

CLERK—Young, compiling sales records, typing; permanent 5 day week; pleasant surroundings. Phone Delaware 4658.

CLERK—General office; good at figures; 5 day wk. 168 N. Michigan, Miss Shenk.

—HELP WANTED—WOMEN—
Stores and Offices.

CLERKS:
RECORD CLERKS,
PRODUCTION CLERKS,
SHOP CLERKS,
FILE CLERKS,
STENOGRAPHERS,
TYPISTS,
DITTO OPERATORS,
COMPTOMETER OPERATORS,
BEGINNERS AND EXPERIENCED.
GOOD STARTING RATES.
Kellogg Switchboard & Supply Company
ESTABLISHED SINCE 1897.
6650 S. CICERO-AV.

CLERKS
FOR VARIOUS DEPARTMENTS IN A DOWNTOWN BANK.
AGES 18-40
Good starting salaries to those who qualify.
We need — Tabulators, endorsers, checkers, proof tellers, addressograph, adding machine, keypunch and proof machine operators, file clerks, sorters, and listers. Send a short letter stating age and qualifications to
ADDRESS F D 201, TRIBUNE.

CLERKS
SIMPLE FIGURE WORK.
If you are good at details and interested in a permanent position with excellent advancement possibilities, we have an opening for you. Willingness to learn is more important than past experience; ideal working conditions; modern air conditioned office bldg., located on far North side, convenient to all transportation; 5 day, 40 hour week. We also have available training positions for I. B. M. key punch and tabulating machine operators, comptometer operators, and figure typists. A. C. NIELSEN CO., 2101 HOWARD-ST.

CLERKS-TYPISTS
Also Stock Clerks in Parts Dept. High school grad. No experience necessary. Good post-war future.
PACKARD MOTOR CAR CO.
OF CHICAGO.
2357 MICHIGAN-AV. CAL. 7400.

CLERK-TYPIST
No experience necessary; High school grad. to work in accounting dept. of large South side publishing corp.; pleasant working conditions; near all transportation.
THE REUBEN H. DONNELLEY CORP.
350 E. Cermak-rd.
Victory 3232. Extension 228.

CLERKS
Typist-clerk, file clerk; good opportunity for right people; permanent. Apply MR. CRONAN, HAY. 6840.
Simonds Saw & Steel Co.
127 S. GREEN-ST.

CLERKS
TYPISTS
Exp. and beginners.
DICTAPHONE OPERATOR
230 N. Michigan. Room 1320.

CLERK
Exp. girls to assist mgr. in dry cleaning store. South side. High earnings. Apply: DAVID WEBER, INC., 71 E. MONROE. Mrs. Taylor.

CLERK-TYPIST
Small P. B. X., perpetual inventory and general clerical work; some automotive experience preferred.
FEDERAL LE MOON, 849 N. Kedzie.

CLERK
PERMANENT POSITION.
GRINNELL CO.
4425 S. WESTERN.

CLERK — Some comptometer experience; scalers and checkers; good at figures. Bright future; good pay for those who qualify. Time and one-half after 40 hrs. William Davies Co., Inc., 4101 S. Union.

COLORED GIRLS
OFFICE POSITIONS
for Chicago Mail Order Co. branch office at 2231 S. Wabash-av.
Ticket Pullers—Entry Clerks,
File Clerks—Index Clerks.
APPLY MONDAY.
2231 S. WABASH-AV.
Bring birth certificate if under 18.

COLORIST—PORTRAIT STUDIO.
Experienced girl; starting salary $30.00. for advancement. Apply Room 418, 8 S. Dearborn.

Complaint Adjusters
TRACE ERRORS TO SOURCE.
ADJUST RECORDS.
TIME MAGAZINE
330 E. 22D-ST.

Comptometer Operators
Marr. women pref.; expd.; for steady or temp. wk.; also opers. for Sat., Sun., and eves. [6-10]. App. Mon., Tues. 'til 8 p. m.
MATTSON CALCULATING SERVICE,
ROOM 925. 166 W. JACKSON.

Comptometer Opers.
TEMPORARY.
Work 2 to 3 days a week in loop. Emergency work from war plants. Reg. advances. Paid vacations. Free brush-up. Call Miss Anderson. Wabash 2490.

Comptometer Operator
Must be exp'd. All operations. Cost dep't. No. Side plant. Permanent and opp. to advance. State experience and salary.
Address F D 86, Tribune.

COMPTOMETER OPERATOR AND CLERK
Experienced girl.
Apply Room 4308.
135 S. La Salle.

COMPTOMETER OPERATOR.
Fire insurance office; permanent position; pleasant working conditions. Apply Mr. Knox, Rm. A1318, 175 W. Jackson.

COMPTOMETER—Will train beginner who has had some comptometry. Sherwin-Williams Co., 115th-st. and Cottage Grove-av.; I. C. and street car transportation.

COMPTOMETER operator—Experienced, for pay roll and estimates; good salary; 40 hour, 5 day week at present. Hansell-Elcock Co., Archer and 23d-place.

COMPTOMETER Operator—Good hours and salary. Inquire 2d floor, 71 E. Lake.

Credit Department
3 GIRLS WITH EXPERIENCE IN TAKING CREDIT APPLICATIONS. STEADY WORK, GOOD SALARY.
CALL MR. BARRY.
YARDS 1551.

COMPTOMETER oper.—Expd.; payroll and cost; $30. Call Victory 1300, Miss Wool.

CURTAINS
DRAPERIES
SLIPCOVERS
VENETIAN BLINDS
Expd. salesladies; full and part time.
MONTGOMERY WARD
APPLY ANY DAY, MRS. M. SMITH,
RETAIL STORE, 619 W. CHICAGO-AV.

DEMONSTRATOR.
Only women with sales experience need apply. Outstanding New York company has opening in Chicago store to sell health foods and vitamins. Permanent, responsible position. Salary and commission. Phone Andover 4000, Ext. 1983, 9-12 noon for appt. Address F D 252, Tribune.

DICTAPHONE OPERS.
Splendid opportunities for capable persons who are looking for permanent positions. Pleasant conditions. Near North Side. Convenient to all transportation.
W. M. WELCH MFG. CO.
1515 SEDGWICK.

DICTAPHONE OPERATOR
To handle large volume of dictation.
ESSENTIAL INDUSTRY.
Apply daily 9 a. m. to 4 p. m.
1736 N. Springfield

Ditto Machine Operator
Typists
Comptometer Operator
Bookkeeping Mach. Oper.
Cashier
GOOD STARTING SALARY
TIME AND ½ OVER 40 HRS.
Agar Packing & Prov. Co.
4057 S. UNION.

DRUG STORE CLERKS
Cosmetic and drug experience preferred; high salary earnings; opportunity for advancement. Apply EMPLOY. OFC., STATE AND MADISON.
LIGGETT DRUG STORES

DUN & BRADSTREET, INC.
300 WEST ADAMS,
REQUIRES
FILE CLERKS,
GENERAL CLERKS,
TYPISTS.
Call in person or write.
If you write, give age, salary expected, and phone number. Address
POSTOFFICE BOX J, CHICAGO.

Earn Christmas Money at SPIEGEL'S
Sorter — Order addresser
Stapler — Invoice typist
Notator — Suit analyzer
Pre-reader — Reconcil. clerk
Mail opener — Stencil cutter
Order clerks — Follow-up clerks
Entry clerk — Guide changer
Mail reader — Weight clerk
Order reader — Form selector
Service clerk — Order adviser
Look-up clerk — Index clerk
Check balancer — File clerk
Order adjuster — Dispatcher
Payment lister — Releaser
Schedule clerk — Stamper
Currency detacher — Matcher
Voucher creator — Router
Money order perforator — Pricer
Packer
Pre-arranger
Incomplete Clerk
Order Filler
Tally Clerk
Order Checker
Return Stocker
Schedule Scout
Return Goods Inspector
Stock Control Clerk
Baggers and Boxers
Check-out Clerk
Full Time or
3 Days a Week
SPIEGEL'S
1038 W. 35th-st.

—HELP WANTED—WOMEN—
Stores and Offices.

DEMONSTRATOR—Well known advertised cleaner; permanent. 2600 Madison-st.

EDIPHONE OPERATORS
STENOGRAPHERS
STENCIL FILE CLERKS
PERMANENT OR TEMPORARY.
5 DAY WEEK.
CORONET
12TH FLOOR. 65 E. SOUTH WATER.

EDIPHONE operator—For part time work. Will pay top salary for experienced rapid operator. Address E J 124, Tribune.

EMPLOYEE ACTIVITIES
PERSONNEL
COST ACCOUNTING
STENOGRAPHY
BOOKKEEPING
IN A WAR PLANT.
Your opportunity to get into the kind of work you want now and after the war.
SHURE BROTHERS
225 W. Huron. 4th Floor.

ESSENTIAL industry requires services of efficient clerk; inventory, invoice, and ledger work; 40 hr. week; alternate Saturday off. Phone Semple, Sup. 8650.

EXPORT SPANISH BILLER.
TYPISTS.
GENERAL OFFICE CLERKS.
INSPECTOR [Chemistry Background].
TYPISTS—CLERKS.
COMPTOMETER OPERATORS.
BILLERS.
DUPLICATING MACHINE OPERATORS.
BAUER & BLACK
2500 S. Dearborn-st.
8:30 A. M. TO 5 P. M.
OR
ROOM 1101, 20 E. JACKSON.
9:30 A. M. TO 5:30 P. M.

FILE CLERKS
TYPISTS
STEADY WORK.
GOOD WORKING CONDITIONS.
APPLY 9 A. M. TO 5 P. M.
KEESHIN MOTORS
221 W. ROOSEVELT.

FILE AND MAIL CLERKS
AGE 18-45.
LARGE INDUSTRIAL CONCERN LOCATED IN PALMOLIVE BLDG. PREVIOUS EXP. NOT REQUIRED. GOOD STARTING SALARY WITH OPPORTUNITY FOR RAPID ADVANCEMENT.
PHONE DELAWARE 8161 FOR APPT.

FILE CLERK
Experience not necessary. In small dept. of west side, near loop; machinery mfgr. Excellent working conditions and opportunity for advancement. In reply state age, references, and starting salary.
Address F E 338, Tribune.

FILE CLERKS
EXPERIENCE NOT NECESSARY.
5 DAY WEEK.
FIREMAN'S FUND INSURANCE CO.
175 W. JACKSON.
ROOM A-835. MR. CAMERON.

FILE CLERK
$25.75 PER WEEK
Employment perm. Opp. for advancemt. Transportation business. Universal Carloading and Dist., 120 E. South Water-st.

FILE CLERKS
DAYS-EVENINGS
FORTUNE MAGAZINE
330 E. 22D-ST.

FILE CLERKS
DAYS-EVENINGS
TIME, INC.
330 E. 22D-ST.

FILE CLERK
For filing and genl. office work; small office; pleasant working conditions; 40 hr. wk.; permanent. Will & Baumer Co. 162 N. Franklin.

FILE CLERKS.
For Fire Ins. Co. in Wrigley Bldg. Interesting work, some detail. Excellent opportunity for intelligent girl or woman. $88 to start. Desirable working conditions. Superior 0444.

FILE CLERK—No exp. necess.; perm. position; good starting sal.; pleasant working conds. Other attractive benefits. ALLSTATE INSURANCE CO. Civic Opera Bldg., Miss Pinkney, Fra. 0266.

FILE CLERK
Sm. office. Good pay. Steady work with post-war security. Exc. opportunity. 300 W. Adams, Rm. 835. Fra. 2285.

FILE CLERK
Permanent, with post-war security; good pay and bonus; low cost meals. BURTON MFG. CO., 3855 N. Lincoln-av.

FILE CLERK
For filing general correspondence; good opportunity. du Pont Co., 21st and Peoria. Phone Hay. 8787. Mr. Utberg.

FILE CLERKS.
Insurance Co.; ages 17-30; pleasant conditions; good pay; 5 day wk. Suite 1215, 175 W. Jackson-blvd.

FILE CLERK—AGE 17 TO 30.
No experience necessary; insurance office; excellent opportunity for advancement. Suite A-1547. 175 W. Jackson-blvd.

FILE clerk—To handle mail and filing; 40 hr. wk.; No. side plant. Permanent; state exp.; sal. Address F R 92, Tribune.

FILE clerk and general office girl—For auto parts, jobber; permanent position. Address Johnson, 1662 W. Division.

FILE CLERK—With or without exper.; perm. position. Chicago Motor Club, 66 E. South Water. Fra. 1818. Ext. 304.

FILE girl—Checks; learn Burroughs bookkeeping. Aetna State Bank, 2375 Lincoln.

FILE CLERKS—5 DAY WEEK.
4168 N. MICHIGAN. MISS SHENK.

FOOD CONTROL CLERK
START $115; TOP $125.
READY TO GO TO WORK.
Mr. Phee, 820 N. Michigan-av. Bldg., corner Pearson and Tower-ct.

FORELADY—Expd.; for silk finishing dept. in dry cleaning plant; steady job; $35 week. Apply after 10 a. m. Fisher-Axton Graf Cleaners, 217 W. Division.

GENERAL OFFICE CLERKS.
Old established steel concern on west side has several openings for women over 17 years as sales analysis clerks. Fine opportunity to learn business and work up to responsible position. Previous office experience helpful but not essential. Call Mr. Peck, Rockwell 2121.

GEN'L OFFICE WORK
NO TYPING OR SHORTHAND.
Hours: 7:30 a. m.-4 p. m.
½ hour lunch, 2 rest periods.
GOODMAN MFG. CO.
HALSTED AT 48TH-PLACE.

GENERAL OFFICE
High school graduate, typist, accurate at figures; good starting salary; opportunity for advancement; 5 day week, time and one-half for overtime; modern office.
MITCHELL MFG. CO.,
2525 CLYBOURN-AV. LIN. 2800.

GENERAL OFFICE
Typing and adding machine desirable, but not necessary; steady employment. $23 a week to start.
Ages 18 to 32.
Edgewater Laundry, 5541 Broadway.

GENERAL OFFICE
Clerk, interested in permanent position that offers real opportunity in our billing department. Interesting work. Good salary, pleasant surroundings, 5 days a wk. 1300 W. Jackson-blvd.

GENERAL OFFICE
Typing, filing, switchboard; good starting salary; excel. opport. for advancement. Katzenberg & Rivkin, 317 W. Adams, 4fl.

GENERAL OFFICE
Dictaphone and typing; essential automotive parts business, nr. S. Side. Standard Unit Parts Corp., Miss Wieber. Calumet 4730.

GEN. OFFICE CLERK
for statistical, typing, and acctg. work; perm. work with progressive food co. General Mills, Inc., 208 S. La Salle-st.

GENERAL clerk and typist—Steady position in pay roll dept.; old estab. mfr.; new modern office; 44 hour week. Apply in person. Jas. P. Marsh Corp., 2073 N. Southport.

GENERAL OFFICE
Interesting and varied work; some typing; 5 day week. Call Personnel Office, Victory 5000.

GENERAL office work—18-30 yr.; gd. at figures; west side mfg. concern doing 100% war work with post-war production assured; modern office; give details. ADDRESS F M 73, TRIBUNE.

GENERAL office work—Receptionist; age 17 to 26; some shorthand helpful but not nec. Will train right girl. 209 S. State, Room 1408.

General Office-Typing
5 day, 40 hour week; small office; good salary. Superior 8957.

GENERAL OFFICE
Permanent position with good opportunity. du Pont Co., 230 E. Ohio-st.

GENERAL office work—Some typing required, 5 day week. Good opportunity. Geo. B. Carpenter Co., 430 N. Wells-st.

GEN'L office clerk, with knowledge of typing. Steady work. Motor Cargo, Inc., 2850 S. Halsted.

GEN. office work—Permanent pos. Good handwriting essential. 545 N. State-st. Superior 7818. Ask for Miss Jacobs.

GENERAL office work—Light bookkeeping; time and ½ over 40 hours. ADCO PRODUCTS, 3232 N. Kilpatrick.

GEN. office and typing—18-30. Chicago Motor Club, 66 E. South Water-st. Fra. 1818. Extension 304.

GENERAL office and typist—Good at figures; steady; good pay. Irving Shoe Co., 1423 W. Lake-st.

GENERAL office work—Beginner for life insurance office. Mr. Proval, 111 W. Washington-st., room 804.

GENERAL office work and light stenography—Food manufacturer. Bear Stewart Co., 310 S. Peoria.

GENERAL office clerk—Experience unnecessary. Kabo Corset Co., 729 Milwaukee-av. Monroe 1010.

GENERAL OFFICE GIRL.
ALSO ASSISTANT BOOKKEEPER.
2931 W. VAN BUREN.

GENERAL office—Typing desirable; permanent. See Mr. Butts, 520 S. Dearborn.

GENERAL office clerk—Good typist; must take shorthand; $30 wk. 2715 Archer.

—HELP WANTED—WOMEN—
Stores and Offices.

GENERAL MOTORS
ELECTRO-MOTIVE DIV.
LA GRANGE, ILL.
Limited Openings:
PERSONNEL CLK.
TABULATING OPERATOR.
KEY PUNCH OPERATOR.
ACCOUNTING CLERK.
JR. DRAFTSMAN.
MESSENGER.
TYPIST.
Preference given to people living in plant area.
APPLY 38 N. DEARBORN
or La Grange plant.
Open Sunday, 2 p. m. to 6 p. m.

GEN. ELEC. X-RAY
Accounting Clerks
File Clerks
Mail Clerks
Jr. Stenos.
Typists
Typist-Clerks
APPLY EMPLOYMENT OFFICE.
236 S. DAMEN
8 TO 5, MONDAY THRU SATURDAY.

GENERAL OFFICE
CLERKS—MESSENGERS—SORTERS.
Essential defense work; no experience necessary; high school grads, 17 to 30 yrs. Good starting salary and opportunity for advancement; persons living near I. C. suburban transp. preferred. Apply Rm. 310, employment bureau, 135 E. 11th-place.
Illinois Central R. R.

GEN. OFFICE CLERKS
TYPISTS
$100 Month for 5 Day Wk.
NO EXPERIENCE NECESSARY.
Call Franklin 0500, extension 211.

GENERAL OFFICE
Expd. typist and switchboard operator; excel. opp. for right girl; 5 day week; salary commensurate with ability. See Mr. Passman, Gloiite Corp., 526 S. Canal.

GIRLS—WOMEN
Here is what you've been looking for!
We offer you:
TIME ¼ OVER 40 HOURS.
PAID VACATIONS.
FREE VITAMINS.
5-DAY WEEK.
We need: PACKERS-SHIPPERS,
OFFICE CLERKS—SOME TYPING.
EXPD. INSURANCE GIRL.
STENOGRAPHERS.
900 N. FRANKLIN.
5TH FLOOR.

GIRLS—WOMEN
16 or Over
NO EXPERIENCE NEEDED
PACKERS—CHECKERS.
SCALERS—BILLERS.
Apply Mr. Herring
1500 S. Western-av., 3d Flr.

GIRLS—WOMEN
PERMANENT
17 TO 35
Newspaper checking, filing, assorting and reading. We train you. Good opportunity; interesting, permanent work; post-war position assured. Salary $26. A. C. B., Room 800, 538 S. Clark.

GIRLS FOR BANKING
SEVERAL POSITIONS OPEN FOR
Experienced adding machine operators.
Experienced Burroughs bookkeepers.
Typists.
3 inexperienced girls as trainees.
Friendly environment; good opportunity.
Answer in person or by letter.
UPTOWN NATIONAL BANK,
Lawrence and Broadway.

GIRLS—HOUSEWIVES.
Full Time—Overtime—Part Time.
To fill orders for paper dress patterns; walking required; permanent positions; paid vacations and holidays. Starting rate 50c per hour. Apply,
THE BUTTERICK COMPANY, INC.
536 S. Clark-st. Room 981.

GIRLS—WOMEN.
Large loop bank has opportunities for women; age 25-45; office and typing exper. desirable, not essential; will train as Ediphone opers. and file clerks; pleasant working cond.; good starting sal. See Miss White. THE NORTHERN TRUST CO., 10 S. La Salle-street, Room 540.

GIRLS TO FILL ORDERS.
For dressmaking patterns, light clean work; good pay with overtime; permanent work for alert girls interested in work without layoffs now and after the war; white; experience unnecessary, but must be active. Vogue Pattern Service, 1196 Merchandise Mart.

Girls—Gen. Office Work
in war production of plastics. Must be able to type. Knowledge shorthand not necessary. Duties include reception and filing. Must live N. or N. W. Ages 18-25.
Apply Sandee Mfg. Co.
3945 N. Western-av.

GIRLS
HERE'S AN OPP. TO START A SUCCESSFUL CAREER IN INS. AS MAIL AND OFFICE GIRL.
Get yourself a good job now and for after the war. Apply Room 1763, 221 N. La Salle, or tel. Franklin 7230.

GIRL
for messenger and mail clerk; no exp. required; convenient trans.; modern office with good working conditions; excellent opportunity. Apply Rm. 3014, Civic Opera Building.

GIRLS—17 TO 30.
NO EXP. NECES.; GOOD OPP. FOR ADVANCEMENT; GENL. OFFICE WORK. MOD. OFFICE; PLEASANT SURR.; TWO REST PERIODS; DOWNTOWN OFFICE; SAL. $92.50 MO. AND UP TO START.
THE PULLMAN CO.
220 S. STATE. ROOM 902.

GIRLS—WOMEN.
Comptometer Operators.
Order Fillers. Stockroom Girls.
Permanent essential positions, with good post-war future and starting salary; 40 hr., 5 day wk., paid vacation, free group insurance. Oppor. for rapid advancement.
1516 S. WABASH-AV. 6TH FLOOR.

10—GIRLS—10
16 to 18 yrs. old, who wish to train for office positions.
VICTOR GASKET CO.
5750 ROOSEVELT-RD.

GIRLS—WOMEN
Permanent positions; good working conditions; medium sized essential organization; not war production; name, address, phone, age and exper. on postcard sufficient for reply.
Address F J 288, Tribune.

GIRLS—16 OR OVER
Inspector and wrapper, also for stock room; light, clean work; hours 9:30 to 6 p m.; permanent positions; also school girls.
A. Starr Best, 11 N. Wabash

Girls and Young Women
GENERAL OFFICE WORK.
EXPERIENCE NOT NECESSARY.
GOOD PAY.
Unusual opportunity for advancement.
Reid Murdoch & Co., 325 N. La Salle.

GIRLS
Several perm. positions for typists and file clerks; expd. and inexpd.; 40 hr. week; excel. working conds.; pleasant office. State full particulars.
ADDRESS F E 436, TRIBUNE.

GIRL—To assist in advertising dept.; exp. desirable though not necessary; excellent opportunity to add to previous advertising exp. or to learn if beginner. Write for interview, stating age, education, exp., etc. Our employes know of this ad.
ADDRESS F C 569, TRIBUNE.

GIRL
For general detail work, some typing; very excellent opportunity. Efengee Electrical Supply Co. Morris Fink. 671 W. Washington-st. Haymarket 8421.

GIRL—Genl. office work. Steady position. Typing. Will teach beginner. Apply in person ready for work.
L. FISH FURNITURE CO.
4042 W. MADISON-ST.

GIRL—General office work with knowledge of comptometry, typing, and some bookkeeping; 5½ day week. Essential industry, near loop. Permanent position, good pay. Call Monroe 8814.

GIRLS AND WOMEN
[3] general office work; $22 to start; 40 hour week. The Greenwood Co., 712 Federal-st., 6th floor.

GIRL
25 to 30 years; filing and supervisory work. Light typing; loop office; perm. position; sal. $115, Har. 4782, Ext. 134.

GIRL—For typing and general office work; small office; congenial surroundings; experience not necessary. Lindsay & Lindsay, 4825 S. Rockwell-st.

GIRL.
GENERAL OFFICE, TYPING AND FILING. LOOP OFFICE.
DEARBORN 2740. MR. JOHNSON.

GIRL—Typist to type invoices; experience not essential; permanent. Wilson-Jones, 3300 Franklin-blvd. Van 7400.

GIRL—To take full charge of small office in cleaning and dyeing establishment on south side. Address F A 126, Tribune.

GIRL—To distribute inter-dept. mail and do light filing; perm.; advancemt. Wilson Jones, 3300 Franklin-blvd. Van. 7400.

GIRL—Assistant to bookkeeper; no experience necessary; 35 hour wk.; $18 week. 234 S. Market-st., 5th floor.

GIRL—For gen'l office work; no stenography necessary. Calumet Laundry, 7033 South Chicago.
Sons, 6320 Harvard-avenue.

GIRL—For genl. office work; good at figures; $115 month to start. Address F C 414, Tribune.

GIRL—General office work; some typing, small switchboard; good wages and meals. Carder's, 118 N. Dearborn.

GIRL—Good at figures to assist in bookkeeping department. Chas. A. Brewer &

GIRL—Experienced in mailing room work; enclosing circulars, etc.
5TH FLOOR. 223 W. MADISON-ST.

GIRL—To operate mimeograph. Will teach beginner. LOW'S, 223 W. Madison-st.

GIRL—For office work, 17 to 20; Loop; permanent. Address F C 98, Tribune.

GIRLS—For office work; good hours and salary. Inquire 2d floor, 71 E. Lake.

—HELP WANTED—WOMEN—
Stores and Offices.

GIRLS—WOMEN
Permanent Positions
5 Day Week
Interesting Opportunities For:
TYPISTS.
FILE CLERKS.
POSTERS.
KEY PUNCH OPERATORS.
TABULATING OPERATOR.
CONTINENTAL CASUALTY CO.,
910 S. Michigan-av.
Personnel Office. Room 200.

GROCERY SALESWOMEN
Unusual opp. to fill important sales position in Chicago's finest food store; att. sal., commensurate with ability; prev. grocery exp. desirable but not essential.
STOP & SHOP.
16 W. Washington. Room 205.

HERE'S HOW
to earn extra money for Christmas. Select a job from this list. Full or part time. Pleasant surroundings. Good salary. Discount privileges. We will be open Monday evenings only. No experience necessary.
FLOOR MANAGERS.
BOOK SALES.
RECORD CLERKS.
UNIT CONTROL CLERKS.
FLOOR CASHIERS.
TUBE ROOM CASHIERS.
WRAPPERS.
NEGLIGEE SALES.
COSMETIC SALES.
LINEN SALES.
TELEPHONE SELLING.
BOYS' FURNISHINGS SALES.
HOSIERY SALES.
STOCK WOMEN.
CLAIM TRACERS.
TOY SALESWOMAN.
GREETING CARD SALES.
ELEVATOR OPERATORS.
COSTUME JEWELRY SALES.
WOMEN'S SHOE SALES.
WOMEN'S SLIPPER SALES.
NIGHT SWEEPERS.
NIGHT MOPPERS.
EMPL. OFFICE, 11TH FL., WABASH.
MANDEL BROTHERS
State and Madison

HIGH school graduate—National food mfr. wants young, inexpd. girl, yet rapid typist, for Billing and Order dept. Real opport. to learn and advance in rather small office where you know everybody from President down and can enjoy your surroundings and work. Phone Mr. Hawkins, SEEley 2976.

HIGH school girls—Office work for after school and Saturday. No exp. necessary. Phone Calumet 8383.

HOUSEWIVES SCHOOLGIRLS
Make those spare hours count! Full or part time opportunities for women who are interested in:
FILE CLERKS.
FOLDING MACHINE OPERATORS.
MAIL SORTERS.
POSTING CLERKS.
CHECKERS.
STOCKROOM WORKERS.
TYPISTS.
STENCIL CUTTERS.
METER MACHINE OPERATORS.
Pleasant working conditions, future for qualified persons. Reward for perfect attendance. Interesting work. Come in ad see us today. We will arrange hours to suit you. Room 712, Personnel Dept. 309 W. JACKSON-BLVD.

HOUSEWIVES
No experience is necessary for
INSIDE MESSENGER WORK.
Part time or full time.
Apply 231 S. La Salle. Room 729.
CONTINENTAL ILLINOIS
NATIONAL BANK & TRUST CO.

I. B. M. OPERATOR and inventory clerk; light typing. Call Che. 1400 for details and appointment.

Illinois Division
BENDIX AVIATION CORP.
503 N. Sacramento-blvd.
STENOGRAPHERS.
TYPISTS.
Apply Mon. thru Fri., 8 a. m.-5 p. m.
Saturday, 8 a. m.-12 noon.

INCREASE YOUR EARNING POWER! The demand for Remington Acctg. Machine opers. is greater than the supply. 3 eve. classes per week. Nominal fee. Positions waiting. Knowledge of typing and bppg. essential. Interviews Mon., Tues., Wed., 5-6:30 p. m. Miss Hinchman, 5th floor, acctg. mach. div., Remington-Rand, Inc., 309 W. Jackson.

LADY—Good at figures, some bookkeeping experience helpful; permanent employment. In reply state experience and salary. Address F E 482, Tribune.

I simply show my card and get 20% discount on my purchases
When I started working at GOLDBLATT'S I realized the big value of an employees' discount. I want all my friends to know they can stretch their earnings a lot by taking advantage of the good jobs now open:
Sales:
ACCESSORIES.
READY TO WEAR.
LINGERIE.
TOYS.
CHILDREN'S WEAR.
MEN'S FURNISHINGS.
SHOES AND SLIPPERS.
BOYS' FURNISHINGS.
NOTIONS.
BOOKS.
FOOD DEPT.
Also
TYPISTS.
CASHIERS.
STOCK GIRLS.
SECRETARIES.
WILL CALL CLERKS.
GROCERY CHECKERS.
OFFICE CLERKS.
EMPL. DEPT., 9TH FLOOR.
GOLDBLATT BROS.
STATE AND VAN BUREN.

ILLINOIS BELL TELEPHONE COMPANY
has positions open as—
BEGINNING TYPISTS
APPLY 309 W. WASHINGTON-STREET.

KEY switchboard operator and typist—$25 week. Apply Room 1255, 1 N. La Salle.

LOOK, PLEASE ?
Secretary to advertising mgr.
Billing machine operator.
Statement machine operator.
Typist.
File clerks.
MODERN AIR CONDITIONED OFFICE.
OSCAR MAYER & CO.
1259 N. Sedgwick,
1 block N. of Division-st. L station.
Now.

MAGAZINE DISTRIBUTOR WANTS SEVERAL WOMEN FOR DEALER CONTACT; NO SELLING; SALARY $25 PER WEEK PLUS EXPENSES; 5 DAY WEEK. APPLY 237 E. GRAND, 2D FL.

Manager and Assistant
for cotton dress shop.
Selling exp. valuable. Detail training given. Exc. oppor. Salary and bonus. Sherman Dress Shop. 2715½ N. Clark-st.

MANAGER for newsstand, magazine stand, in large bldg. on salary basis. Call Harrison 0428, noon to 5 p. m.

MEET JULIA . . .
Just a few months ago, Julia was behind a counter. She was young, energetic, full of ideas, but . . . no one seemed interested in her ideas.
One morning Julia sprouted another idea. . . . "I'll try a big company like Montgomery Ward," she said to herself . . . and she did. JULIA'S ON HER WAY NOW!!! She's working out her ideas to our advantage and hers. Julia's building a real future for herself at Ward's. She's learned too, that advancement is rapid . . . salary increases are frequent and ability is recognized.
Liberal Employee Discount
FULL TIME ONLY. Accountants, secretaries, stenographers, typists, ediphone operators, comptometer opers., file clerks, clerical clerks, adding machine opers., floor messengers, bookkeeping machine opers., elevator opers., key punch opers., mimeograph oper., jr. form designer, ditto machine oper., counter clerks, waitresses, bus girls, statistician, watch casers, record clerks, mdse. prep clerks.
MONTGOMERY WARD & CO.
Employment Offices, 2d Flr.
8:30 A. M.-8 P. M.
Saturday Until 2 P. M.
618 W. CHICAGO-AV.
A Safe, Easy-to-Reach Location.

Millinery Saleslady
Exp. for Michigan-av. shop; also Evanston. Apply WEATHERED MISSES' SHOP, 950 N. MICHIGAN-AV.

MILLINERY mgrs.—And assts. for local and out-of-town depts. in leading dept. stores. Good salary. O'Connor & Goldstein Millinery Co., 18 S. Michigan, Chgo.

OFFICE GIRLS
Messenger and Junior File Clerks; no phone call accepted; also stenographer.
APPLY IN PERSON.
SANTA FE R. R.
ROOM 916. 80 E. JACKSON.

OFFICE GIRLS—DO YOU WANT AN INTERESTING JOB?
We seek an attractive and intelligent girl living near 3800 north for general bookkeeping and office work. Good hours and time off. We will train you.
ANTISEPTIC LAUNDRY, 1000 GRACE.

OFFICE GIRL
To assist in mail room and learn operation of ditto and mimeograph machines; no experience necessary; loop location; excellent working conditions; steady. Standard Milling Co., 309 W. Jackson, Room 1300.

OFFICE GIRL
Mail desk and general office work. Permanent with good opportunity.
du Pont Co., 230 E. Ohio.

OFFICE girl for part time. Apply 5 E. Wabash. Rm. 800. Dear. 7364.

[Continued on following page.]

—— HELP WANTED—WOMEN ——

[Continued from preceding page.]

Stores and Offices.

OFFICE GIRLS

This is an opportunity to become established in post-war work with a manufacturer, long a leader in the motion picture equipment field. New developments will assure an unexcelled future after our war work is completed. North and northwest side locations. Overtime pay.

Openings Now for:
Comptometer Opers.—Secretaries.
Stenographers—Key Punch Opers.
Messengers—Addressograph Oper.
Typists—Mimeograph Oper.
Timekeeper—Chemist.
Timestudy Clerk—Statistical Clerk.
General Clerks—File Clerks.
Bookkeepers—Switchboard Oper.

BELL & HOWELL CO.
Employment Offices
1801 Larchmont-av.
7100 McCormick-blvd.
31 N. Dearborn-st.

OFFICE POSITIONS

FILE CLERKS.
ENTRY CLERKS.
COMPLAINT ADJUSTERS.
CHECKERS.
MESSENGERS.
MAIL SORTERS.
MAIL OPENERS.
PROOF MACHINE OPERATORS.
STENOGRAPHERS.
EDIPHONE OPERATORS.
20 different kinds of light clerical work offered to dependable girls and women who seek permanent positions.
DAYS OR EVENINGS
ARCHITECTURAL FORUM
330 E. 22D-ST.

OFFICE POSITIONS

STENOGRAPHERS
STATISTICAL TYPISTS
GENERAL TYPISTS
FILE CLERK
MISCELLANEOUS POSITIONS FOR HIGH SCHOOL GRADUATES
R. R. DONNELLEY & SONS COMPANY
2117 CALUMET-AVENUE.

OFFICE WORK

FULL TIME OR PART TIME
Permanent work in loop fire insurance office for girls 18-35; sal. $22-$25.
MAIL CLERKS — GENERAL OFFICE—FILE GIRLS—STOCK ROOM WORK — FIGURING POSITIONS—DICTAPHONE OPER. AND TYPISTS.
CALL
Person'l Director, Cen. 9443

OFFICE HELP

A position with this co. may be exactly what you are looking for. Several very desirable openings in our general office, advertising dept., and other divisions. Can also use a few persons with limited office experience. Come in and talk it over.
MAREMONT
1600 S. ASHLAND-AV.

OFFICE POSITIONS

FILE CLERKS
POSTING CLERKS.
MAIL CLERKS.
Are needed by 100% war plant. Inexpd. will be trained.
Apply at our employment office.
VICTOR GASKET CO.
5750 ROOSEVELT-RD.

OFFICE AND STOCKROOM.
18 to 45 years: permanent positions with regular advancement; with or without exp.; 40 hour week with time and ½ overtime.
TYPISTS.
GENERAL OFFICE.
AMERICAN OPTICAL CO.
10 S. Wabash, 7th floor.
See Mr. Thimlin, 9 to 12.

OFFICE clerk—High school education; no experience, will train; $22.50 start. Phone Arm. 1177, C. and N. Beverage Co., 1527 N. Ashland for interview.

ORDER FILLERS
Knowledge of music helpful.
LYON & HEALY
243 S. Wabash

ORDER FILLER

Wholesale women's sportswear. Permanent; good salary; vacation with pay; ideal working conditions. Apply at once. Katzenberg & Rivkin, 317 W. Adams, 4 fl.

PACKER-CLERK

18 to 35, to work in small packing dept. A little typing helpful. Perm. 40 hr. wk.
J. L. TAYLOR & CO.
315 S. PEORIA.

PACKERS

AGE 17-55; WHITE.
LIGHT PACKING.
FULL OR PART TIME.
2451 S. MICHIGAN, 2D FLR.

PAGE GIRL
Desirable work and surroundings with progressive food co., offering opp. for advance. Gen. Mills, Inc., 208 S. La Salle.

PAGES—Typing ability. 5 day week. 168 N. MICHIGAN. MISS SHENK.

PAYROLL CLERK

For defense plant at Crawford and Diversey. Permanent post-war position. Good pay. Pleasant surroundings. Call Capitol 5100 for appointment.

POLLARD Alling machine operator. Experienced in operating reliefograph and addressing machines; for monthly magazine with 200,000 circulation; convenient location, 1 block from loop; pleasant working conditions, 40 hour, 5 day week. Address E J 79, Tribune.

Railroad Office Help MILWAUKEE R. R.

Comptometer Operators.
Typists.
I. B. M. Machine Operators.
Key Punch Operators.
Miscellaneous Clerks.
Sorting Clerks.
Office Girls.
Messengers.
Free Milwaukee Railroad Suburban Transportation
Apply Room 67.
2423 SOUTHPORT-AV.

SALES CLERKS

Full time positions; pleasant surroundings; no experience necessary.
DENNISON'S
62 E. RANDOLPH-ST.

SALES CLERKS

Full time positions; pleasant surroundings; no experience necessary.
DENNISON'S
62 E. RANDOLPH-ST.

SALESGIRLS

Opport. for you to work for a co. that is not too large to watch and promote each individual that has the ability and the desire to get ahead. Now operating six downtown stores; good starting salaries and plenty of opportunities, selling greeting cards, gifts, books and stationery. Also stockroom help and girl to operate gold stamping machine. No exp. needed. Book dept. manager, thor. expd. Apply 115 S. Wabash-av.

SALES GIRLS
Experience not necessary; good salary and commission.
Sherman Shop, 35 W. Washington.

SALESGIRLS—3, desired by fine estab. retail yard goods firm; hours 10 to 4 and 12 to 6; exc. wages; $26 per wk. Harrison 0930.

SALESGIRL—$27 week to sell dresses, lingerie, sportswear; N. side specialty shop; exc. oppor. Apply Factor's, 525 W. North-av.

SALESGIRL—For costume jewelry and cosmetics, Swain's Beauty Shop, 130 N. Oak Park-av. Oak Park.

SALESLADY

Recent retail store exp.; $25 to $30 per week, depending on type of experience.
MISS MARION NEALIS
Room 334. 53 W. Jackson.

SALESLADIES.
Experienced, ladies' dresses, coats, and suits. Excellent salary and commission; steady or extra work.
PETER PAN STYLE SHOP,
4760 BROADWAY.

SALESLADIES—Full or part time; exp. not necessary. Good wages. Apply Mgr., 807 Davis-st., Evanston.

SALESLADY—Dresses; steady; salary, com.
DORA STANTON, 2108 E. 71st.

SALESLADIES—Steady or part time; $25 week. 6402 S. HALSTED-ST.

SALESLADIES — Expd.; for dept. store; good pay. Kaplan's, 3409 W. 26th-st.

SALESLADIES—MILLINERY.
Also need girls. Gd. wages. 29 S. Dearborn.

SALESLADY—Steady position. $24 wk. Stein's Dept. Store. 425 W. North-av. Moh. 6761.

SALESWOMAN — Thoroughly experienced better dresses, suits and coats; permanent. Toby, 2344 E. 71st-st.

SECRETARY—Excep. oppor. for an attractive girl with initiative; must be capable of meeting the public; perm. position with natl. organiz. Interviews Mon. only, Rm. 646, American Furniture Mart, 666 Lake Shore-dr., or Address F M 116, Tribune.

SECRETARIES, STENOGRAPHERS.
Large corporation located in central mfg. district wants good secretaries and stenographers; wages about $200, based on new 48 hour week; permanent post-war work. Ph. Laf. 8225. Ask for manager.

SECY.—EXCEL. STENOGRAPHER.
Small loop off.; knowl. bkkpg. desirable. Prefer younger woman who can assume responsibility. Central 1326.

SECRETARY-typing and shorthand — Purchasing exp. necessary; small office; permanent position. 1800 W. Berenice-av.

SECY.-STENO.—Partner in loop law firm; give age, exact exper. and salary expected. ADDRESS F D 579, TRIBUNE.

—— HELP WANTED—WOMEN ——

Stores and Offices.

SECRETARY
TYPIST
TIME CLERKS
COMPTOMETER OP'RAT'R
Long established firm; excellent working conditions; post war opportunities.
International Register Co.
2620 W. Washington-blvd.

SECRETARY

Shorthand and general secretarial work. Unusual opportunity for capable girl to develop creative writing. Permanent; gd. salary. Call Miss McGinnis, Monday. Superior 6767.

SECRETARY
Experienced. Salary open. Good hours and working conditions. North side. 100% war plant. Army-Navy E award.
Cook Electric Company
2701 N. SOUTHPORT.

SECRETARY.
Must know shorthand, have knowledge of bookkeeping. Must be neat and ambitious. Excellent opportunity in essential business. Pleasant surroundings. Job secure, war or peace. Prefer girl living on north side. North Town Refrigeration Corp., 4716 Lincoln-avenue.

SECRETARY TO GEN. MANAGER.
If you can handle confidential matters with discretion, can handle correspondence, possess initiative and tact, and are about 30-35, there is an excel. oppor. in a lge. org'n which will pay you very well. Give full details, including snapshot.
Address F E 300, Tribune.

SECRETARY-STENO. — Excel. opport. for girl with initiative, capable of assuming respon. with old S. side estab. mfr. now engaged in war work. Pos. perm. even after the war. Duties include taking dict. and working on diversified confidential records. State age, exper., sal. expected.
Address E J 64, Tribune.

SECRETARY
Career opportunity—Not a war job. Excellent conditions in modern C. P. A. office for bright, young, efficient girl with an interest and liking for accounting and tax work. Suite 523, 540 N. Michigan-av.

SECRETARY
Ideal working conditions; exc. opportunity for ambitious person capable of assuming responsibility.
SCHULTZ TAX & TITLE SERVICE.
111 W. WASHINGTON.

SECRETARIES & TYPISTS
Univ. of Chicago; exper. or beginner; permanent; good opportunity; 3 weeks vacation. Apply 956 E. 58th-st.

SODA Girls—Exp. unnec. Edgewater Beach Hotel Drug Co. 5349 Sheridan. Lon. 6000.

SPLENDID opportunity for alert young woman [17 to 19] with some high school education, to secure office experience. Initial duties to handle mail desk and act as relief switchboard operator. Friendly folks, fine firm, and opportunity to get ahead. Mr. Ward, room 1927, 188 W. Randolph.

STENCIL FILE CLERKS
EXPERIENCED OR INEXPERIENCED.
5 DAY WEEK.
ESQUIRE
65 E. SOUTH WATER. 12TH FLOOR.

STENOGRAPHER
S. S. laboratory has opening for young woman, 20-24, to act as receptionist, do typing, some dictation; perm. position. In reply state all details of past exp., salary des. All replies strictly confidential.
Address F C 518, Tribune.

Steno.-Secretary-Capable
Sales organization experience preferred but not essential. Develop into responsible post-war position. Modern bldg.; pleasant surroundings. Salary commensurate with ability.
1133 N. KILBOURN-AV.

STENOGRAPHER
Large radio mfr. has opening for capable stenographer in engineering dept. Permanent future. Must be citizen.
PRESS WIRELESS, INC.
Employment Dept., 2743 Southport.
Corner Diversey and Southport.

STENOGRAPHERS

ATTRACTIVE POSITIONS.
The Chicago Screw Co.
1026 S. HOMAN-AV.

STENOGRAPHER

Capable of taking rapid dictation; interesting work; pleasant surroundings; permanent position; excellent opp.
TABIN PICKER & CO.
4119 BELMONT.

STENOGRAPHER
Must be experienced in general office work, be able to relieve at a switchboard and do cashier work; steady work; good pay. Apply Ruby Chevrolet, 1147 W. Jackson-blvd. See Mr. Malecek.

STENOGRAPHER
Exper. not necessary; attractive salary; perm. position.
GREYHOUND LINES
570 E. 34TH-PLACE.

STENOGRAPHER
Experienced. Permanent position with excellent future. Very pleasant working conditions. Free insurance and hospitalization; bonus. Call Mr. Rahe, Virginia 0300.

STENO. FOR WAR PLANT
Either beginner or experienced; salary according to ability; not just a duration position; splendid opportunity. See Mr. Garrett, Chicago Electric Manufacturing Co., 6333 W. 65th-street.

STENOGRAPHER
5½ day week, permanent position with small growing firm, located 1200 block on Washington-blvd.; excellent post war possibilities. For appointment call Monroe 8916.

STENOGRAPHER—20 TO 35.
Who with some experience in our business can compose own letters; permanent, pleasant working conditions; 40 hour week. Apply
INTERNATIONAL TAILORING CO.,
847 W. Jackson-blvd.

STENOGRAPHERS, bookkeepers, cafeteria manager, technicians in electronic tube manufacturing company for vital defense plant with post-war future. Availability certificate needed.
ADDRESS F B 494, TRIBUNE.

STENOGRAPHER—Elliott Fisher biller, 2 general office, and typists; 5 day week; good pay; pleasant surroundings. Townsend National Weekly, 450 E. Ohio-st., 1 block north of Grand-av.-Navy pier car line; few minutes from loop.

STENOGRAPHER
18 to 30; alert, interested in future; good salary and working conditions. Phone or apply American Automatic Devices Co., 532 S. Throop-st. Ches. 2600.

STENOGRAPHER
Exceptionally good salary for experienced and capable stenographer; must be neat and accurate. Apply Thomas Paper Stock Co., 860 W. Evergreen.

STENOGRAPHER
Experienced; very interesting expediting work; in war plant; perm.; excellent pay. General Laminated Prod. Co., 2857 S. Halsted.

STENOGRAPHER
and gen. office; permanent position; good salary. Vacation with pay.
Continental Clothing, 1243 Milwaukee-av.

STENOGRAPHER—In sales dept.; must be good at dictation and cap. talking to customers over phone; unusual opp., with post-war future. Apply Mr. Sklar, Industrial Condenser Corp., 1725 W. North-av.

STENOGRAPHER
Old established company has perm. position for reliable girl; $125 a month to start. Address E J 128, Tribune.

STENOGRAPHER—Experienced, to run one girl war plant office; capable of making ledger entries; give full particulars immediately; highest wages.
Address E J 282, Tribune.

STENOGRAPHER
Exp.; good pay and permanent position.
GRINNELL CO.
4425 S. WESTERN.

STENO.-SECRETARY.
Splendid post-war position; 40 hours; pleasant working conditions; good salary. Apply 309 W. Jackson, Room 218.

STENOGRAPHER
Permanent; for patent law office; good salary; 38 hour week. Call Rand. 5777.

Steno.-Correspondent
General office work. 30-35 years old.
Chicago Coil Co., 101 S. Wells-st.

STENOGRAPHER—Young lady to handle heavy corres. Must be neat, accurate; perm. pos. Apply in person. Pyramid Paper Co., 546 W. Washington.

STENOGRAPHER—Old established house has opening for girl with office experience; $30; 40 hour week; prefer north side resident. Apply 2d flr., 125 W. Ohio.

STENOGRAPHER
Good starting salary; perm. post-war position; 44 hour wk. Atlantic 6161.

STENOGRAPHER
Loop insurance office; 5 day week; excellent working conditions. Call Har. 8370.

STENOGRAPHER—For legal department of mfg. plant; N. W. side. State age, exp., and salary. Address F M 139, Tribune.

STENO.—Expd.; legal preferred; loop law office; permanent; pleasant working conditions. Rm. 1904, 111 W. Monroe.

STENOGRAPHER-Switchboard operator for west side factory. Steady. Perm. position. $30 per week. Address F C 556, Tribune.

STENOGRAPHER—Permanent position; loop; near Union station. In reply state exp. and salary. Address F K 420, Tribune.

STENOGRAPHER — Good salary; permanent; advancement; paid vacation; 39 hr. wk. 175 W. Jackson, Rm. 1637. Wab. 1780.

STENOGRAPHER—Nice 4 girl, loop office; interesting work; permanent; good pay. Phone Miss Neches, State 3462.

STENOGRAPHER — Permanent position; steady work. Prater Pulverizer Co., 1829 S. 55th-av., Cicero.

STENO. and genl. office work—Beginner; north side; good salary and hours. Phone Buc. 6990.

STENO. and gen. office work—5 day wk. Rm. 1062, Mdse. Mart. Sup. 5051.

STENOGRAPHER—Give exp., salary, age. Permanent. Address F C 568, Tribune.

STENOGRAPHIC AND GENERAL OFFICE. ROOM 1160, 208 S. LA SALLE-ST.

STENOGRAPHER—Knowledge of figures; 5 day week, 168 N. Michigan, Miss Shenk.

STENOGRAPHER—Expd., good salary. HERBERT MEN'S SHOP, 1414 S. Wabash.

—— HELP WANTED—WOMEN ——

Stores and Offices.

STENOGRAPHERS
TYPISTS—FILERS
MESSENGERS
GEN'L OFFICE CLERKS.
Excellent opportunities for experienced women and girls or beginners; good starting salary, with time and a half over 40 hours; choice of day or evening work. You will be proud to work here.
DODGE CHICAGO PLANT
Division of Chrysler Corporation,
7401 S. CICERO-AVENUE.

Stenographer—Sales
Stenographer—Purchasing
Billing Supervisor
EXCELLENT POSITIONS.
MUST HAVE HEAVY EXPERIENCE.
ORDINARY EXP. NOT ACCEPTABLE.
CALL FOR APPOINTMENT, 10-11 A. M.
MR. CEKAL. WHITEHALL 6140.

STENOGRAPHER
with some exper. in purchasing office supplies for office of old estab. So. Side mfgr. in essential food industry; perm. position and pleasant working conditions. Our employees know of this ad.
Address F G 386, Tribune.

STENOGRAPHERS AND TYPISTS.
Age 16 to 30. No exper. necessary. Interesting work with high grade national organization. Excellent post-war future and promotion possibilities. Good salary. Pleasant working conditions. Call Mr. Hasse, Ran. 9100, or write Postoffice, Lock Box 5007.

STENOGRAPHERS
Post-war future for experienced girls, small office in central mfg. dist. Good starting salary, paid vacations, group riding club for South side girls.
J. R. SHORT MILLING CO.
3753 S. May-st. Yards 1314.

STENOGRAPHER
20 to 25. One or more years' experience. Good starting salary. Loop location. Permanent with good post-war opportunities. Company established 30 years. Can arrange interviews evenings or Saturday afternoon. Address F D 593, Tribune.

STENOGRAPHER
Competent, rapid, with initiative, age 25 to 35, position is steady with post-war future. Mod. office S. W. Side. 5 day, 40 hr. wk. Sal. $150. Age, educ. exp., when avail. Preference given one with credit experience. Address F J 286, Tribune.

STOCK GIRL
STEADY POSITION; GOOD SALARY.
SHERMAN SHOP, 209 S. STATE.

SUCCESS IN A JOB YOU LIKE

Any 4 hours from 8 a. m. to 5 p. m.
Also some jobs from 5 p. m.-9 p. m.
Full Time if Desired
INFANTS' WEAR SALES CLERKS.
RETAIL SALES CLERKS.
PERSONAL SHOPPERS.
STENCIL CUTTERS.
MAIL OPENERS.
MESSENGERS.
MATCHERS.
TYPISTS.
SELECTORS.
ENTRY CLERKS.
ORDER FILLERS.
STENOGRAPHERS.
SERVICE CLERKS.
INFANTS' WEAR DEPT. MANAGER.
Apply daily to 5 p. m. Sat. to noon.
CHICAGO MAIL ORDER CO.
511 S. PAULINA-ST.

Switchboard Operator
to relieve on small board with 9 trunks, balance of day typing and other office detail; pleas. working cond.; medium sized Loop office; hours, 9 to 5, ½ day Sat. State experience and starting salary.
ADDRESS F E 564, TRIBUNE.

SWITCHBOARD OPER.
Beginner may qualify. Lyon & Healy, 243 S. Wabash.

SWITCHBOARD operator and typist—Also office girl messenger; permanent position; good salary. Geo. S. May Business Foundation, 111 So. Dearborn.

SWITCHBOARD operator and typist—For electrical contractor's office; good opportunity for advancement. Apply in person. 2525 W. Van Buren.

Switchboard Operator
Hours 7 to 3; permanent. Hotel Shorecrest, 420 Wrightwood. Div. 4800.

SWITCHBOARD OPERATOR-TYPIST, ALSO TYPIST-CLERK. PERMANENT POSITIONS. WILL CONSIDER BEGINNERS. VICTORY 7373. MISS LYONS.

SWITCHBOARD operator and receptionist—Typing, general office work. MOORE REALTORS, 5613 W. Lake-st. Aus. 7708.

SWITCHBOARD AND OFFICE WORK. VAN BUREN 8300.

Tabulating Mach. Opers.
Experienced I. B. M. operators needed; plant located in good residential area. Convenient transportation; new, modern offices; good working conditions.
FOOTE BROS. GEAR & MACH. CORP.
5219 S. WESTERN.

TELEPHONE OPERATORS
EXPERIENCED AND BEGINNERS.
ILLINOIS BELL TELEPHONE COMPANY
309 W. WASHINGTON-ST.

TODAY AT
MARSHALL FIELD & CO.
We are now hiring for our Christmas season, which begins early this year. You do not necessarily need previous experience to qualify for such positions as:
SALESWOMEN—ALL DEPARTMENTS.
STOCK GIRLS.
EXCHANGE CLERKS.
COMPTOMETER OPERS.
FILE CLERKS.
ELEVATOR OPERATORS.
PACKERS.
CASHIER INSPECTORS.
ORDER FILLERS.
MARKERS.
ADJUSTERS.
CHECKROOM HELP. [We Train.]
Apply Employment Office. 3d Floor.

TYPISTS
STENOGRAPHER
FILE CLERK
ACCOUNTING CLERK.
Apply at Belmont Radio Corp., 5921 W. Dickens-av.

TYPISTS
Good salary; excel. working conditions.
Travelers Insurance Co.
CALL WABASH 8000.

TYPIST
and clerk for real estate office. Some knowledge of Rem. bkpg. machine helpful. Suite 1719, 111 W. Washington-st.

TYPIST
Essential industry; experience not necessary; near loop; $25 for 40 hour week. Chesapeake 2121, Mr. Zielke.

TYPIST-CLERK
5 day week; no experience necessary. Combined Mutual Casualty Co., 5316 SHERIDAN-RD.

TYPISTS—CLERKS
Interesting, steady positions can be had in a modern scientific laboratory; good wages. S. M. Johnson, 155 E. Superior.

TYPIST
and general office work; good opportunity for willing worker. du Pont Co., 21st and Peoria. Ph. Hay. 8787, Mr. Utberg.

TYPIST-biller—Young lady to handle order dept. Must be neat, accurate. Perm. pos. Apply in person. Pyramid Paper Co., 546 W. Washington.

TYPIST—Permanent job; loop office; pleasant working conditions; good opportunity. State age, education, and salary expected. Address F E 284, Tribune.

TYPIST
GENERAL OFFICE WORK.
FULL OR PART TIME.
2837 S. LA SALLE. CAL. 7050.

TYPIST—For billing on typewriter; small office; west; nr. loop; good pay and overtime; not war industry.
Address F M 89, Tribune.

TYPIST and file clerk—General office. Beginner's accepted. 40 hours. Pleasant working conditions. Marquette Cement Mfg. Co., 140 S. Dearborn.

TYPIST—For motion picture concern; full or part time; permanent position; pleasant surroundings; 5 day week. National Screen Service, 1307 S. Wabash-av.

TYPIST
No exp. necessary; steady; good pay. Zuk Furniture Mfg. Co., 828 N. Wells.

TYPIST and general office work—For electrical office; good opportunity for advancement. Apply in person. 2525 W. Van Buren.

TYPIST-Clerk—Will train beginner who is good at arithmetic and interested in permanent position. Che. 1400.

TYPIST-BILLER.
North Side; 5 day week. Give full partic. ADDRESS F E 368, TRIBUNE.

TYPIST—Some shorthand; permanent; 5 day week; pleasant surroundings. Phone Delaware 4658.

TYPIST AND GENERAL OFFICE.
PLEASANT WORKING CONDITIONS.
C. D. Osborn Co., 2201 Wabansia.

TYPIST—Experienced addressing and filling in letters; full or part time.
5TH FLOOR, 223 W. MADISON.

TYPIST—To assist in billing department. Excellent opportunity for advancement. National Van Lines, 2431 Irving Park.

TYPIST—Genl. office work; permanent; good salary; chance for advancement. Brolite Co., 363 E. Ohio-st.

TYPISTS—Lettershop exp.; straight salary, time and ½ for overtime. Public Letter Service, 500 S. Sherman.

TYPIST—Mornings; general work and answer phones. Room 515, 612 N. Michigan.

TYPIST—To operate small switchboard, office det. Call Miss Miller, Fra. 1616.

TYPIST—Expert on electromatic typewriter. LOW'S, 223 W. MADISON-ST.

TYPIST and clerical work—In defense plant. 2701 N. Kildare nr. Diversey.

TYPIST—Addressing envelopes. Active Letter Service, 10 S. La Salle-st.

TYPISTS—Exp. for motor freight line; days; 5 day week. Monroe 5127.

—— HELP WANTED—WOMEN ——

Stores and Offices.

TYPISTS

Ediphone Typists
Extra Christmas Money
PACKAGE ASSORTERS.
INCOMPLETE CLERKS.
CURRENCY CLERKS.
MAIL CLERKS.
ANALYZERS.
LISTERS.
CLERKS.
PART TIME OR
6 TO 9 P. M.
SPIEGEL'S
1038 W. 35TH-ST.

Typists
Stenographers
Accountant
Clerks
Messengers
Defense plant; easily accessible to Austin, Oak Park, Cicero, Berwyn, and Maywood has desirable openings with excellent post-war opportunities; attractive hours and pleasant office environment. Ph. office manager, Austin 1900.

TYPISTS:
ADVERTISING—ONE
STATISTICAL—TWO
JUNIORS—TWO
Opportunity to learn mimeo and ditto work as part time duties.
EDIPHONE OPERATOR
PEPSODENT
141 W. Jackson, Mrs. Roberts, Wab. 6211

TYPIST.
FILE CLERKS.
OFFICE GIRLS.
These positions are steady with nationally known organization.
DITTO, INC.
2243 W. HARRISON

TYPISTS
FILE CLERKS
OTHER OFFICE HELP.
Permanent full time employment.
EXPERIENCED. INEXPERIENCED.
Some positions of responsibility.
Modern Tower Office—5 day week.
APPLY ANY WEEK DAY OR UNTIL 2 P. M. SATURDAY.
14TH FLOOR. 309 W. JACKSON-BLVD.

TYPISTS
GENL. OFFICE CLERKS
44 hr. week. Time and one-half over 40 hrs. Modern office. Convenient transportation; 40 yr. old concern; 100% war work. See Mr. Carlson.
CROWE NAME PLATE CO.
3701 RAVENSWOOD-AV. [1800 West.]

TYPISTS—CLERKS

Purchasing or general office of well estab. electrical manufacturer. West side location. Excel. oppor. Pleas. working conditions. For convenient interview phone
COLUMBUS 1164

TYPISTS
ORDER FILLERS
Office of long established wholesale house has excellent opportunities for girls and women, beginners or experienced.
A. C. McCLURG & CO.
333 EAST ONTARIO-ST.

TYPISTS

FANFOLD MACHINE OPR.
FULL OR HALF DAYS
LIFE MAGAZINE
330 E. 22D-ST.

TYPISTS

ALSO STENOGRAPHERS
NO EXPERIENCE—PERMANENT.
GOOD SALARY—5 DAY WEEK.
LIBERTY MUTUAL INSURANCE CO.,
7TH FLOOR. CIVIC OPERA BLDG.

TYPISTS

GENERAL CLERKS
[Some typing.]
100% WAR WORK.
BRAD-FOOTE GEAR
1306 S. CICERO.

TYPIST
18 TO 45—39 HOUR WEEK.
Above Average Salary
NEAR LOOP.
ADDRESS F M 101, TRIBUNE.

TYPIST
Production dept. of mfg. Co. has permanent position. 40 hour week, no work Saturday. Apply Mr. Brothers, Independence 2800.
THE C. F. PEASE CO.
2601 West Irving Park-rd.

TYPISTS
GOOD SALARY.
DAY OR NIGHT SHIFTS.
ALSO PART TIME.
WILL CONSIDER BEGINNERS.
THE LLOYD-THOMAS CO.,
4411 RAVENSWOOD.

TYPIST
Interesting position for pleasant young woman in active sales department, one capable of handling fair volume of typing with some clerical duties. State age, experience and salary desired.
ADDRESS F C 529, TRIBUNE.

TYPIST.
For purchasing department; excellent working conditions; good pay.
CLEARING INDUSTRIAL DISTRICT.
BORG & BECK DIVISION OF BORG-WARNER CORP.
EMPLOYMENT OFFICE.
5950 W. 66TH-ST. POR. 7500.

TYPISTS
FILE CLERKS
LOYALTY GROUP
INSURANCE COMPANIES.
12th FLOOR. 120 S. LA SALLE.

TYPIST
For billing and bookkeeping dept. Good starting salary. Clean, modern office. Apply ACCURATE SPRING MFG. CO.,
3811 W. LAKE-ST.

TYPISTS
With or without experience.
FULL OR PART TIME, 60C PER HOUR.
Pleasant surroundings, ideal working conditions. Michigan-av. near the loop. Call Whitehall 7478 for interview.

TYPIST-CORRESPONDENT — Opportunity to learn ediphone; small loop office; excellent working conditions for young girl interested in working where personal initiative can be used; salary $100-$115.
Address F C 270, Tribune.

TYPISTS
for general office work. Good salary, overtime, over 40 hrs. 100% war work. General Lamenated Products, Inc., 2857 S. Halsted.

TYPISTS [2]—Statements or billing. An unusual opportunity for young or middle aged woman to work into responsible position with permanent future; $28.60 per week to start; pleasant loop office. READERS SERVICE, 542 S. Dearborn.

TYPISTS AND GEN. OFF.
Attractive positions for typists and clerks in loop office; permanent; 37 hr. wk; see Mr. Hilbrant, Suite 1622, Engineer's Bldg. Corner Wacker and Wells.

TYPIST
General office work and billing; excellent post-war feature. Apply Miss Anderson, Industrial Condenser Corp., 1725 W. North-av.

Typist and Detail Clerk
for Fire Ins. Co. in Wrigley Bldg. Exp. preferred. Applicant must be accurate and capable of assuming responsibility. Desirable working conditions. Sup. 0444.

TYPISTS
to operate bookkeeping and billing machines; no experience necessary.
Vaughan's Seed Store, 601 Jackson.

Typist and Receptionist
To type invoices and act as relief receptionist. Perm. Exp. not essential. West Side. Wilson Jones, Van. 7400. Mr. Tardy.

TYPISTS.
Beginners for general work in our stenographic dept.; pleasant working conditions; permanent; west side. State qualif.
Address F M 130, Tribune.

TYPIST—Good steady position, 608 S. Dearborn, Room 611. Harrison 4478.

WESTERN ELECTRIC

Needs
GIRLS AND WOMEN
FOR GENERAL OFFICE POSITIONS.
TYPISTS
FILE CLERKS
OFFICE GIRLS
STENOGRAPHERS
TYPIST CHECKERS
TIME STUDY WOMEN
DUPLICATOR OPERATORS
COMPTOMETER OPERATORS
ANALYTICAL CHEMISTS
ASSISTANT AUDITORS
ACCOUNTING CLERKS
GENERAL CLERKS
RECORD CLERKS
MESSENGERS.
We also have openings for ambitious, young high school grads. as trainees in our TYPING and compt. school. Apply
23D-PL. AND CICERO-AV.
Weekdays, 8 a. m.-7 p. m.
Sundays, 10 a. m.-2 p. m.
Loop off., 39 S. STATE-ST., ROOM 1102.
Weekdays, 9 a. m.-7 p. m.

WESTERN UNION

WANTS WOMEN 50 YRS. AND OLDER.
FULL OR PART TIME.
427 S. LA SALLE-ST.
OR 126 W. MONROE-ST.
Daily 8 a. m. to 5:30 p. m. Mon. to 7:30.

A-1 Permanent Jobs

CLERK-TYPIST to type purchase orders, shop orders and general clerical work.
MIMEOGRAPH, typist and beginner steno.; excellent opportunity for advancement. Near north side.
APPLY 666 W. DIVISION

WOMEN
up to 50 yrs.; for your naborhood cleaning store; no exp. nec.; $18.40 plus comm. weekly. Phone Van Buren 5876.

WOMEN AND GIRLS—18-55; for SALES CLERKS; top pay; store disc. priv.; full or part time. Apply BASEMENT OFFICE. HILLMAN'S
Irving Pk.-rd. and Milwaukee-av.

—— HELP WANTED—WOMEN ——

Stores and Offices.

WOMEN FOR
matron work.
No experience necessary.
Good working conditions and pay.
Apply in person.
Sears Roebuck Co.
6153 S. Western-av.

WOMEN wanted—For work in cashier's department of food processing company. Rapid and accurate on adding machine essential. Time and ½ over 40 hours. Apply or write
Continental Coffee Co., 371 W. Ontario-st.

WOMAN—For general office work; some dictation. 6934 Cottage Grove-av.

YOUNG lady—Able to drive car; good handwriting; good at figures. Excellent post-war possibilities with good starting salary. Apply general offices Industrial Metal Fabrication Co., 6316 S. Western.

YOUNG lady—Beginner, high school graduate, for filing and some hand invoicing; small office, pleasant surroundings; starting salary $80 mo. House of Vision, 4753 Broadway, Rm. 732.

YOUNG Lady—For stenographic work in loop office. Some exp. desirable. Pleasant surroundings and working conditions. State name, address, and salary desired.
Address F E 588, Tribune.

YOUNG LADY—Not over 35; gen. office; sm. north side mail order hse.; $20 start; will train; 5 days. Oppor. to advance. Give details. Address F D 565, Tribune.

YOUNG lady—For general office work; 5 day week; permanent position in old established business. H. J. Heinz Co., 342 N. Western-av., 3d floor.

YOUNG lady—Exp. to manage photo store; south side location; good salary.
Call Monday. Buckingham 6990.

YOUNG lady—To work in show room wholesale dresses; exp. not necessary.
Rm. 1103, 318 W. Adams.

Executives and Managers.

Have an Hors d'Oeuvre?
We need a personable young woman in our office to sell party foods and catering service. Opportunity to become assistant manager of our catering department; attractive salary.
STOP & SHOP.
16 W. Washington. Room 205.

FACTORY SUPERVISOR.
We need several young women not over 30 years of age to train for a position as supervisor of girls. Requirements: college degree; willingness to learn the business from the ground up. Work any shift. State age, education and experience.
Address F C 574, Tribune.

Professions and Trades.

ADVERTISING research firm, nationally known, has an opening for a writer; prefer middle city exp. and ability to recognize management and merchandising angles in digesting newspaper advertising. Opportunity to grow with us. State exp. in detail and salary requirements. Address F E 381, Tribune.

ASSEMBLERS
VITAL WAR WORK.
Light, clean assembly; no experience nec.
Pleasant working conditions.
½ block from L or surface lines.
W. M. WELCH MFG. CO.
1515 SEDGWICK.

ASSEMBLY WORKERS
War work Light factory work, 48 hour week; time and ½ overtime.
Apply Room 500, 500 N. Dearborn.

Assemblers and Operators
Days; no exper. nec.; start 60c per hour.
H. H. Mfg., 312 W. Ontario-st.

Basters, Sorters,
Examiners and Errand Girls
Exp. on ladies' dresses and coats. Good pay; 35 hour week. Eisenberg & Sons, Rm. 234, Merchandise Mart.

Beauty Operators
Part time or full time openings; work 8 hrs. per day and only 1 evening a week. Attractive salary. Discount privileges. Apply Beauty Salon, your nearest
WIEBOLDT STORE

BEAUTY operators—Loop or your nghbd. Ideal working conditions. Liberal guar. salary, plus highest comm. rate in city. Salary plus comm. should be more than $40 week. COLD WAVE EXPERTS making over $50 every week now. Investigate today. 6 E. Randolph-st., Rm. 203.

BEAUTY OPERATOR — Experienced; for high class clientele; good salary and commission. Webster 2236.

BEAUTY operators—Steady. 5 day week. Salary $40-$50 plus comm. Call Juniper 4049, 9 a. m. to 12:30 p. m.

BEAUTY operators—Oak Park's foremost salon. 130 N. Oak Park-av., Oak Park. Village 9310.

BEAUTY operator—All around; $40 guaranteed; also manicurist.
Mrs. Flannigan, Del. 2798 or Div. 3418.

BEAUTY OPERATOR — Also manicurist; $24 week guaranteed.
Bismarck Beauty Salon, 139 N. Wells.

BEAUTY operator—Experienced, all around; full time; good salary and comm. Karl's Beauty Salon. Rogers Park 1484.

BEAUTY OPERATOR—Top salary; 5 days; good prices; no grind; pleasant shop.
BRIARGATE 6561, MORNINGS.

BEAUTY operator—Good working conditions; excellent pay; 5 day week.
4047 Lincoln-av. Lakeview 5021.

BEAUTY operators—All around; good pay and commission. Good hours and tips. 5240 Sheridan-rd. Longbeach 0789.

BEAUTY operator—Steady; $30 guarantee; paid vacation; 5 day week. 7538 N. Ashland. Shel. 9856.

BEAUTY operator—All around experience; steady. Dorothea's Beauty Shop. 6542-A S. Western-avenue.

BEAUTY operators [3]—Exp.; 1 from 9 to 6; 1—10 to 7; 1—9 to 2; guarantee $35 wk., make $45-$50. 745 Armitage.

BEAUTY operator—1 steady, 1 part time; $33 week; good tips. 2022 E. 71st. Pla. 8060.

BEAUTY oper.—Exp. manicurist and fingerwaver; $35-$40; 5 da.; stdy. Jun. 1830.

BEAUTY operator—Steady. Good salary; 5 day wk. Tone, 30 W. Washington, R. 803.

BEAUTY oper.—Exp.; sal. and comm.; 3 eves. Cor. Clark-Diversey. Bel. 6751.

BEAUTY operator—Exp.; all around; exc. salary. Morrison Hotel Beauty Salon.

BEAUTY Oper.—Good pay. Steady. Sherone Beauty Shop, 4417 Sheridan-road.

BEAUTY op.—Exp. perm. and finger waver. $35-40; stdy. 1510 N. Pulaski. Spa. 8287.

BEAUTY operator—Steady; $35 and comm. 1043 Bryn Mawr, Ravenswood 6800.

BEAUTY Operator—5 days, 1 evening; $35 and comm. 4007 Broadway.

BEAUTY Operator—Full or part time. Violet Beauty Shop. 3150 N. Central.

BEAUTY operator—Experienced; good salary and hours. Call Juniper 2186.

BEAUTY operator—5 day week; salary, $35. 5754 Milwaukee. Kildare 4184.

BEAUTY operators—Steady; exper., $35 and comm. Packar's, 1026 E. 63d-st.

BEAUTY oper.—Exp.; gd. sal. and hrs.; work 1 eve. 6105 North-av. Euclid 1470.

BEAUTY operator—5 day week; $30 to start; hours 9 to 6. Austin 2366.

BEAUTY operators—$40 A WEEK. Henri's, 7517½ Exchange-av. Sag. 7205.

BEAUTY operator—Expd. all around; 5 day week; highest salary. Columbus 8560.

BEAUTY oper.—Part or steady; good sal., com. and tips. 950 Wrightwood. Buc. 6864

BEAUTY operator—Exp.; $35 wk. 2 nights week. 1630 W. Lawrence. Lon. 5851.

BEAUTY operator—Competent; good salary; N. W. side. Newcastle 4848.

BEAUTY oper.—Steady and part time; 5 day; $35, comm. 674 N. Clark. Whi. 7668.

BEAUTY operator—All-around; no evenings. Hotel Sherman Beauty Shop.

BEAUTY oper.—Part time or steady; $35 wk.-comm.; 5 das. 4182 Archer. Laf. 4639.

BEAUTY operator—5 day week; $35 plus 50% commission. Call Longbeach 4592.

BEAUTY operator—For Evanston; gd. sal. and comm. No night wk. Greenleaf 8700.

BEAUTY operators—Good hrs.; $35; can make to $65. 3312 W. Madison. Nev. 2213.

BEAUTY operator—$35; 5 day wk.; 40 hrs. Albany 1352. 1952 N. Pulaski.

BEAUTY operator—To teach practical. Good salary. 4101 W. Madison.

BINDERY GIRLS
No exp. nec. We will teach you to run folding machines. Day or night shift. Steady. Redson Rice, 111 N. Wacker.

BINDERY girls—Choice of day or night shift, highest wages; permanent positions. Workman Mfg. Co., 1200 W. Monroe-st.

BINDERY GIRLS.
Experienced; steady work; overtime. Webb Linne Printing Co., 511 S. Sangamon.

BINDERY girl—For print shop, misc. work; good wages; steady. Fawley-Brost Company, 111 N. Wacker-drive.

BINDERY GIRLS—Light table work; good pay; steady. Artcraft, 448 N. Wells.

BINDERY girls—Light table work; good pay; steady. Artcraft, 448 N. Wells.

BONNAZ EMBROIDERY MACHINE OPERATOR
Expd. on artistic work
Lauterer, 165 W. Madison

CANDY PACKERS
with some experience. Hours 8 to 4:30. 50c an hour to start. Uniforms furnished. DE MET'S, INC., 313 W. Madison.

CAR CLEANERS
NO EXP. NEEDED; ESSEN. WAR WK.
THE PULLMAN CO.
CONSUMERS BUILDING,
ROOM 1250, 220 S. STATE-ST.
OR 2829 W. MADISON.

CHEMIST.
Recent college graduate with major in chemistry who desires permanent connection in control work in research laboratory with well established west side mfg. co.; give details of educational background, age, salary expected.
Address F M 105, Tribune.

CHOCOLATE dippers—One and two hands. 1933 S. Halsted, 4th floor.

Cook-White or Colored
Hours 2-10; good salary; steady position. Apply Dutch Mill, 1109 Bryn Mawr.

CURTAIN girl—On pinless curtain dryer; steady work. 7131 N. Clark. Shel. 3472.

ENVELOPE OPERATORS.
Expd. or inexperienced girls needed for light factory work in envelope factory; day or night work; overtime.
We pay you while you learn.
Mills Envelope Co., 538 S. Wells-st.

FEEDERS, folders, shakers, and handkerchief girls; good pay; exc. trans.; ideal working conditions. Leader Laundry, 1633 W. 43d-st.

FITTER-ALTERATION.
Must have top experience for fine Oak Park spec. shop; $35 wk. Write giving full details. Interview will be arranged. Address F C 478, Tribune.

—— HELP WANTED—WOMEN ——

Professions and Trades.

FORELADY
to work from 3 p. m. to 11:30 p. m.
Small department—25 girls.
Steady work all year 'round.
45 hours per week.
Apply in person—1732 W. Hubbard.
Between 10 a. m. and 5 p. m.

Fork Lift Traction Opers.
CHICAGO JUNCTION RAILWAY,
Army and Navy Consolidating Station.
With automobile driving or mechanical exper. Will be paid during schooling in operation of mech. handling exper.
Report in person, 2035 W. Pershing-rd., or U. S. Army Transp. Corp. office. Room 542, 5th floor, 201 N. Wells-st.

FUR FINISHERS

EXCELLENT PAY.
PERMANENT POSITIONS.
28 E. Jackson-blvd., 3d floor.

FUR FINISHER—Experienced.
185 N. WABASH, ROOM 316.

GENL. FACTORY WORK.
WAR PLANT—DAYTIME HOURS.
5100 N. RAVENSWOOD.

HAND crocheters—Come ready to work; full or part time; good pay.
Abrams Bros., 65 E. Randolph.

HEAD nursery teacher—Specialized nursery training plus Bachelor's Degree. Salary $175 month, working 40 hour week. E. W. Blair, Berwyn 5800, or Berwyn 486.

INDUSTRIAL NURSE
Nite work; 48 hr. per wk. Must be registered nurse with some typing exper.; good post-war future with old estab. company; group ins.; nonprofit cafeteria.
OWENS-ILLINOIS CO.
6501 W. 65TH-ST.

INDUSTRIAL nurse to handle first aid and personnel records—Some typing exp. necessary. Reply stating age, exp., sal. expected. Address F C 247, Tribune.

INSPECTORS
No experience required; learn precision inspection; good pay; rapid advancement and bonus; 4:30 p. m. to 1 a. m.
BURTON MFG. CO., 3855 N. Lincoln-av.

INSPECTORS
Precision work; must read instruments.
Triplex Corp. of America
2403 N. Oakley.

KEY PUNCH OPERATORS
I. B. M. [know both alpha and numerical], 2 years' clerical or key punch required. Salary $137.83 per mo. Night work, 4:30 p. m. to 12:30 a. m. All positions located on South Side. Apply Rm. 310, Employ. Bureau, 135 E. 11th-pl.
ILLINOIS CENTRAL R. R.

LABORATORY technician and office nurse—Albuquerque, New Mexico; permanent; healthful climate. E. C. Hagood, M. D., 907 W. Bridge-st. Albuquerque, New Mexico.

Laundry Press Girls
Modern air presses for coats and aprons. Will teach. Good pay with bonus. Near L and surface. See or phone Mr. Jones. American Linen Supply, 849 N. Franklin-st. Delaware 4080.

LAUNDRY MANAGER
Institution. Up-to-date plant. Give full particulars of previous employment, salary desired. Exceptional working conditions. Address F C 578, Tribune.

LAUNDRY WORKERS
Women and girls for all depts.; white or colored; will teach beginners.
Apply Angelus Laundry, 4500 N. Clark.

LAUNDRY WORKERS
White; good wages and working conditions; full or part time. Apply Passavant Hospital, 303 E. Superior-st.

LAUNDRY HELP—Experience not necessary; openings in all departments. Highest wages paid. Apply ready for work at 759 S. Cicero-avenue.

LAUNDRY HELP
ALL KINDS; FULL TIME.
Y. M. C. A. LAUNDRY, 12 E. 9TH-ST.

LAUNDRY press operators, feeders, folders; best wages. GARFIELD PARK HOSPITAL, 3821 W. WASHINGTON-BLVD.

LAUNDRY shirt finisher and folder—Also mangle girls; salary and bonus. Red, White, Blue Laundry, 612 W. 26th-st.

LAUNDRY girls—Mangle, shirt operators and finishers; good pay.
2931 W. Van Buren-st.

LAUNDRY help—Exp. or inexp., feeder folders and shakers; very good pay.
5409 W. Lake.

LAUNDRY help—Women, expd. folding linens; good pay. Apply Ravenswood Hospital, 1931 Wilson.

LAUNDRY shirt pen markers—Exp. pref. Good pay. 925 S. California.

LAUNDRY press operator—Sal. and bonus. Life Laundry, 3210 Armitage-avenue.

LEATHER WORKERS
EXPD. SHOE AND NOVELTY WORK OPERATORS, SKIVER, PACKERS, FINISHERS AND GEN. FLOOR WORK.
IDEAL WORKING CONDITIONS.
PLENTY OF OVERTIME.
AVERAGE WAGE $25 TO $40.
J. & J. LEATHER NOVELTY CO.
127 S. MARKET-ST.

MACH. OPERATORS

BENCH WORKERS.
PUNCH PRESS OPERATORS.
QUALITY HARDWARE
5823 N. RAVENSWOOD.
1046 W. FULLERTON.
2921 S. LA SALLE.

MASSEUSES—Experienced; highest salary. 59 E. Madison, Room 215.

MANICURISTS—Worthwhile position in good salon. 130 N. Oak Park-av., Oak Park. Village 9310.

NURSES—WHITE.
Pract., undergrads., beginners; imm. openings; home for aged; 8 hours, 6 days; nice working conditions. Rm., board, and laundry. In person, 5535 Ellis.

NURSES' AIDS
Univ. of Chi. hospitals; permanent; no exper. necessary. Apply 956 E. 58th-st.

NURSES — Graduates, undergraduates, and practical. In institution. 30 miles from Chicago. Good pay and maintenance.
Address F B 494, Tribune.

NURSES or attendants—White, for mental cases; private sanitarium; straight 8 hour duty. Call Wilmette 351 before 7 p. m.

NURSE—Expd. on mild mental cases; good pay; exceptional living quarters. Apply after 9 a. m. 741 Diversey-parkway.

NURSES—Graduates, undergrads and pract. Good salary. Calumet 6166.

NURSE—Undergrad.; in conv. home; sal. and maint. 5250 Sheridan-road.

OPERATORS

BUTTONHOLE,
SPECIAL MACHINES
AND SINGLE NEEDLE OPERATORS
on tailored cotton and rayon dresses.
STEADY WORK WITH TOP PAY.
ANN FOSTER DRESSES
434 S. Wabash, 5th flr.

Operators-Sewing Machine
Day or Twilight Shifts
Gov't Canvass Operators
Auto Seat Cover Operators
Imit. Leather Cushion Oprs.
PROTECTION PRODUCTS CO.,
615 N. ABERDEEN. 4TH FLR.

OPERATORS—WHITE—STEADY.
TWO NEEDLE
ALSO SINGLE NEEDLE.
GOOD PAY. LIGHT, AIRY FACTORY.
WAITRESS UNIFORMS, ETC.
H. WOOLF & CO. 2D FLOOR.
529 S. FRANKLIN-ST.

OPERATORS
Experienced, single needle operator on wash dresses for night or day shift; section work; high piecework rates and extra bonus.; minimum guarantee. Nights 5 p. m. to 10 p. m., days 8 a. m. to 4:30 p. m. Model Garment Co., 231 S. Green-st., 4th floor.

OPERATORS
1 and 2 needle; expd. on power sewing mach.; light, clean work; starting rate 50c to 60c per hr.; can earn 65c to $1.10 per hr. on piece work basis. Come ready for work. White, 123 N. Wacker-drive, cor. Randolph, 6th floor.

OPERATORS (25)

2 needle, for corsets and brassieres; highest pay; finest working conditions. Come in ready for work. You'll like working here.
CARMEN. 506 S. WELLS.

Operators—Experienced

Straight Sewing, Also
CHENILLE BEDSPREADS.
GOOD PAY AND BONUS.
512 S. PEORIA. 2D FLOOR.

OPERATORS

Experienced on skirts, blouses, slacks, sportswear; clean, light, airy factory; girls earn 90c an hr. up; vacation with pay; bonus. Katzenberg and Rivkin, 317 W. Adams, 4th floor.

OPERATORS
On Singer sewing machines; flat work; also hemming; big pay; steady work; time and ½ overtime. Victory Novelty Mfg. Co., 153 W. Ohio-st.

OPERATORS
Day shift; single needle or Merrow machine; on knit goods.
2073 N. Campbell-av.

OPERATORS
Shoe experience. Steady work. Permanent future. Good pay. Full or part time. M. Larson, 369 W. Madison-st.

OPERATORS—Experienced, single and double needle; good pay; time and a half overtime. Apply
2457 S. Michigan-av., 2d floor.

OPERS.—Exp. single needle; perm.; col. or wht. war work; good sal., overtime. Royal Maid, 752 Milwaukee-rd.

OPERATORS—White; single needle; good pay; permanent. 509 S. Wabash, 3d fl. Manhattan Mfg. Co.

OPERATORS—Exp. in making dance practice costumes. Leo's, 32 W. Randolph.

POWER MACH. OPRS.

For label sewing; good opportunity for post war work. Apply
Hart, Schaffner & Marx
MONROE AND FRANKLIN.

PRESSERS
Col. girls for hand ironing on cotton slack suits; airy, daylight factory.
55c TO 60C AN HOUR.
VIKING APPAREL MFG. CO.
711 W. LAKE-ST.

—— HELP WANTED—WOMEN ——

Professions and Trades.

PRESS FEEDERS
Planten Thompson or Colt; must have experience; 48 hr. per wk. and more; PERMANENT JOBS, good pay, any shift. W. C. Ritchie & Co., 8801 Baltimore-av. Saginaw 9110, Mr. Clarney.

PRESS GIRLS.
Perfecto Cleaners, 821 Emerson, Evanston.

Production Inspectors
Assembly Inspectors
Assemblers
Excellent working conditions.
Post war opportunities.
International Register Co.
2620 W. Washington-blvd.

PUNCH PRESS OPERS.
WITH OR WITHOUT EXP.
100% WAR WORK. 6 DAY WEEK.
Good starting rate.
10% additional for night shift.
CROWE NAME PLATE CO.
1749 GRACE-ST. BIT. 4277.

PUNCH PRESS OPERAT'R'S
DEFENSE WORK
ADMIRAL RADIO
4150 N. KNOX

PUNCH PRESS OPERS.
Exper., for day or night shifts; 100% war work. Good salary. Steady work. Excellent working conditions. 3333 S. Wells.

RADIO

EXPERIENCED
WIRERS, SOLDERERS
ASSEMBLERS, CABLE GIRLS.
100% WAR WORK.
Permanent; post-war future; chance for advance. Bring birth certif. or citizenship papers.
PRESS WIRELESS, INC.
EMPLOYMENT DEPARTMENT,
2743 SOUTHPORT.

RADIO
ASSEMBLERS, INSPECTORS, TESTERS.
100% WAR PRODUCTION.
POST-WAR FUTURE.

MOTOROLA

Galvin Mfg. Corp.—4545 W. Augusta-blvd. Apply—7:30 a. m. to 7 p. m. 4301 W. Madison-st.—8 a. m. to 5 p. m. 2820 W. North-av.—10 a. m. to 7 p. m.

SEWING MACHINE OPERATORS
1 AND 2 NEEDLE MACHINES.
$28.60 STARTING GUARANTEE
for 48 hr. week; exper. girls earn $35 AND UP PER WEEK.
5819 IRVING PARK-RD.

SEWING MACHINE OPERATORS.
10; experienced on canvas goods; good operators can earn over $30 per week after first week of learning.
BEARSE MFG. CO.
3815 CORTLAND-ST.

SEWING OPERATORS
Highest piece rates. New operator made over $8 second day here. Possibilities A-1 operators make $10 to $13 daily. Section work—Large Co. making 7 items. Call 2d floor. 413 N. Orleans-st.

SEWING WOMEN
For power machine; making washable pants, dresses, aprons; good pay. See or phone Mr. Jones, Delaware 4080. American Linen Supply, 849 N. Franklin.

Sewing Machine Operators
Experienced. Also inspectors.
100% War Work.
FOX MFG. CO. 4611 N. CLARK-ST.

Solderers—Assemblers

Experienced or inexperienced. Clean, pleasant work on small electronic devices. Firm now in 100% war work.
AUREX CORPORATION
6th Fl., 1117 N. Franklin-st.

SOLDERERS—Day and night shifts, war production of radio equip.; light clean work; good wages, overtime, bonus for night work; apply at once by person; nr. north side. OAK MFG. CO., 1260 Clybourn-av.

STEWART-WARNER

WOMEN—WOMEN
16 yrs. old or over. Full or part time.
ASSEMBLERS
INSPECTORS, ELEC.-MECH.
DRILL PRESS
HAND SCREW MACHINE
LATHE
PUNCH PRESS
AUTO. SCREW MACH.
TOOL CRIB CLERK
CALIBRATORS
Full time, 8 hrs. or more, day or night. 4 hr. part time shifts begin at 12 NOON.
4 P. M. 8 P. M.
APPLY EMPLOYMENT OFFICE.
2811 N. WOLCOTT-AV.
Monday and Tues., 8 a. m. to 7 p. m.
Wed., thru Sat., 8 a. m. to 5 p. m.

STEWART-WARNER

START Today in 100% War Plant.
100 Girls Are Needed to Train as
Inspectors
Order Fillers
Stock Girls
Trimmers
Packers
Order Checkers
Punch Press Operators
Kick Press Operators
Lathe Operators
Eyelet Mach. Operators
All day work; 48 hr. wk., 52 hrs.' pay.
Apply Monday.
VICTOR GASKET CO.
5750 Roosevelt-rd.

GIRLS—WOMEN

Phone Superior 0545
A GOOD JOB. LIGHT CLEAN WORK. LEARN
GATHERING,
INSERTING,
EASILY ATTACHING,
EYELETING,
WIRE STITCHING,
PASTING, ETC.
NO EXPERIENCE.
NO PHYSICAL—NO RED TAPE.
Call 9 a. m. to 4 p. m.
SUPERIOR 0545.

GIRLS AND WOMEN
Age 18 to 55, for 100% war work, to operate light punch presses, drill press, tapping machines, and hand screw machines. Day rate and piecework. A bonus for night work. Bring certificate and social security number. Persons engaged in war work need availability certificate.
SEE MR. LETTO.

Paragon Die Cast Co.

5851 W. DICKENS-AV.

WE TRAIN YOU
100% WAR WORK
Good salary; excellent working conditions.
FLOOR INSPECTORS,
ASSEMBLERS,
PUNCH PRESS OPERATORS,
SOLDERERS.
COOK ELECTRIC COMPANY
2701 N. SOUTHPORT-AV.

GIRLS—WOMEN.
FOR PART OR FULL TIME WORK.
Good oppor. for after-war work.
All day, mornings or afternoons; clean, light factory work; carton assembling, etc.; no experience necessary; good pay; time ½ for sixth day over 40 hours.
COMFORT MFG. CO.
500 S. Throop-st., 5th floor.
1 blk. from L sta., all surface cars.

COLORED GIRLS—Defense work; we teach you. Sew handkerchiefs on power sewing machines; good pay while learning; extra good pay to expert operators; positions guaranteed after war; free medical care and hospitalization; daylight plant; pleas.; music while you wk.; ideal working conditions. Estab. since 1880. 1021 W. Adams, 2d fl.

WOMEN FOR WAR WORK
IN PLASTICS
CLEAN, LIGHT WORK.
NO EXPERIENCE NECESSARY.
Chicago Molded Products
1020 N. KOLMAR [4530 W.].

GIRLS
Light factory work; no experience necessary; steady work; good pay; time and a half for overtime.
HOLLOWAY CANDY CO.
308 W. Ontario, at Franklin-st.

GIRLS—WOMEN
NO EXPERIENCE REQUIRED.
LIGHT FACTORY WORK.
OVERTIME.
14 N. PEORIA—5TH FL.

GIRLS
LIGHT DEFENSE WORK.
50c AN HOUR.
STEADY—OVERTIME.
Music while working.
2414 W. 21st-st.

AIRCRAFT.
Apply at once at Plant Gate 10, Mannheim and Higgins-roads; 8 to 3 daily except Sunday. Or Branch, 4070 Milwaukee-av., 12 to 8 daily except Sunday. Bring birth certificate.
DOUGLAS

GIRLS AND WOMEN
SAMPLE MAKING.
LIGHT WORK.
NO EXPERIENCE.
COME READY TO WORK.
521 S. WABASH-AV.
MR. BURNS. 3D FL.

INEXPERIENCED
GIRLS AND WOMEN.
For twilight shift, 5 to 9 p. m. Earn extra money for Christmas.
Florsheim Shoe Co.
3927 BELMONT, Near Milwaukee.

GIRLS AND WOMEN
DAY OR NIGHT SHIFT.
Clean, light factory work; no experience necessary. Steady work with chance for advancement. Time and ½ for overtime. Chas. A. Brewer & Sons, 6320 Harvard.

Girls for Candy Factory
No experience necessary; steady; time and ½ for overtime, 48 hr. wk.; part time workers. McLane's.
612 ORLEANS, 2D FLOOR.

SHOP HELP
2131 S. CHRISTIANA-AV.
ROCKWELL 2240.

—— HELP WANTED—WOMEN ——

Professions and Trades.

EXCITING CAREERS IN A THRILLING INDUSTRY!

ZENITH RADIO NEEDS WOMEN

We need women who are ambitious and energetic . . . women who have the will to succeed. Radionics offers exciting, breathtaking, fascinating careers. You'll love every minute spent at your work . . . you'll be proud of your contribution to vital war work. The time you invest now in this thrilling work will give you skill and technical knowledge which will make you invaluable to this company when peace comes.

CONGENIAL PEOPLE A MODERN PLANT

You'll enjoy your co-workers . . . all regular people who are taking this war work seriously. You'll find patient, courteous supervisors to train you . . . interested in your welfare and ready to offer you every assistance. Six modern cafeterias and lunch rooms, credit union, hospitalization and group life insurance, sport and social activities, and ideal employee relationship.

OPENINGS IN:

LACING	WIRE STRIPPING
WIRING	[illegible]
LAPPING	BLUE PRINTING
TAPING	IMPREGNATING
PACKING	COIL WINDING
SALVAGE	DRILL PRESS
WELDING	INSPECTING
CLERICAL	[illegible]
RIVETING	KICK PRESS
CRIMPING	SOLDERING
STAMPING	WEIGHING
WRAPPING	GRINDING
EYELETING	ASSEMBLING
STENCILING	TAPPING
PUNCH PRESS	SHIPPING
BENCH WORK	[illegible]
WIRE SCRAPING	FILING

HARD OF HEARING WAR WORKERS EQUIPPED WITH HEARING AIDS
If your hearing is deficient, we will equip you with one of the new Zenith Hearing Aids at no cost to you.
APPLY
ZENITH RADIO CORP.
6001 W. DICKENS-AV.
1 Block South of Austin and Grand-av.

RADIO DIVISION

SOLDERERS.
INSPECTORS.
COIL WINDERS.
ASSEMBLERS.
WIRERS.
LACERS.
RIVETERS.

CRYSTAL DIVISION

X-RAY OPERATORS.
SAWYERS.
MOUNTERS.
MACHINE FINISHERS.
CHANNEL SELECTORS.
HAND FINISHERS.
ASSEMBLERS.
TESTERS.
INSPECTORS.
No Experience Necessary
Ideal working conditions
Bright daylight factory
Excellent Pay
MAJESTIC RADIO & TELEVISION CORP.
2600 W. 50TH-ST.

WOMEN—GIRLS
EARN WHILE YOU LEARN.
NO EXPERIENCE NECESSARY.
We have a wide variety of work on which you can be trained to do vital war work.
Opportunities now available in:
INSPECTION, BENCH WORK,
DRILL PRESS, MILLING,
GRINDING, LATHE,
PUNCH PRESS.
ALSO OFFICE WORK
Girls 17 years of age accepted.
GENERAL CLERKS.
TYPISTS.
COMPTOMETER OPERATORS.
MESSENGERS.
Open for applications 8 a. m. to 4:30 p. m. Monday thru Saturday. Also Tuesday evenings to 8 p. m. or call Miss Lane, Buckingham 6200, extension 298. After 5 p. m. call Buckingham 6206.
TELETYPE CORP.
EMPLOYMENT OFFICE.
2600 SOUTHPORT-AV.

MILLS

has openings for girls and women immediately. Essential war work. Top wages. 48 hour week. Rest periods. Excellent working conditions. Many of these jobs do not require experience. We will train you and pay while you learn.
DAYS
TYPISTS AND STENOGRAPHERS.
TRAINEES—Aircraft riveters and drillers.
TRAINEES—Aircraft spot welders.
AIRCRAFT SOLDERERS.
SHIPPING ROOM PACKERS.
INSPECTORS—[2 years high school and mathematical background].
FACTORY MAIL GIRL.
INSPECTORS—Nights and days.
MILLS INDUSTRIES, INC.
4100 FULLERTON.

KELLOGG SWITCHBOARD & SUPPLY CO.

ESTABLISHED SINCE 1897.
INSPECTION. BENCH ASSEMBLY.
HAND SCREW MACHINE.
PUNCH PRESS OPERS.
DRILL PRESS OPERS.
ANNEALERS.
FULL OR PART TIME.
MORNING OR AFTERNOON. WE TRAIN.
6650 S. CICERO.

100 WOMEN

AGES 17 TO 50.
NO EXPERIENCE NECESSARY.
EASY ASSEMBLY WORK
IN WAR PLANT.
TESTING, PRE-ASSEMBLING,
PACKING, WIRING.
Start at $28.60 per week
3 wage increases in 1st 9 months.
MITCHELL MFG. CO.
2525 CLYBOURN-AV. LIN. 2800.

RUSSELL ELECTRIC CO.
100% WAR WORK.
FREE HOSPITALIZATION.
GROUP INSURANCE. CAFETERIA.
48 HOUR WEEK, 5 DAY SATURDAY.
PIECE WORK.
ASSEMBLERS.
SOLDERERS.
HAND ARMATURE WINDERS.
FACTORY DESK CLERKS.
Interviewing daily and Saturday,
8 a. m. to 4 p. m.
340 W. HURON-ST.

GIRLS AND WOMEN
NO EXPERIENCE NECESSARY.
To process NYLON and RAYON YARNS for WAR MATERIALS and Ladies' Hose.
Full or PART TIME work, time and ½ over 40 hours; for winding, spinning, and coning departments.
OSCAR HEINEMAN CORP.
2701 ARMITAGE-AV.

GIRLS AND WOMEN 100% WAR WORK

Experienced and inexperienced. Many openings for assemblers, inspectors, solderers.
JOHN E. FAST & CO.
3123 N. PULASKI-RD.

GIRLS—WOMEN
for machine work. Good wages plus advancement; experience unnecessary; permanent job; excellent transportation. Apply Allied Screw Machine Co.
609 WEST LAKE-ST.

GIRL, or woman—For optical laboratory work; no experience necessary; permanent light work in good surroundings. Steady business and a good one to learn. Your future will be assured.
AMERICAN OPTICAL CO.
10 S. WABASH-AV.
See Mr. Wells, 8th floor.

LIGHT FACTORY WORK
Look to your future now. Get a job that has post-war possibilities. Learn a trade in the graphic arts. Excellent working conditions; near transportation.
THE MEYER CORD CO.,
5339 W. LAKE-ST.

WOMEN
for light factory work.
Day shift and night shift.
100% war work.
Excellent pay.
General Laminated Products, Inc.,
2857 S. Halsted.

TRAINEES

FOR WAR PLANT
Phone Randolph 3261

GIRLS—WOMEN
To inspect envelopes. Day or nite shift. Apply 8 a. m. to 11 p. m. Steady work. Columbia Envelope Co., 349 W. Hubbard, 5th floor. Superior 1451.

GIRLS—WOMEN
18-30. Good starting wage. Increase after 30 days. Clean, pleasant factory work.
COCA-COLA BOTTLING CO.,
4357 RAVENSWOOD.

GIRLS.
Light, pleasant factory work.
WRAPPERS. PACKERS.
JANITRESS.
2715 ARCHER-AVENUE.

GIRLS, women—18-55; white; pack candy in fancy boxes; with or without exper.; 40 hr. week; steady employment.
ADDRESS F J 293, TRIBUNE.

WOMEN—COLORED
Assembly and light factory work.
Louis Hanson Co., 1500 N. Kostner-av.

PART time eves. or Sat. and Sun.—Light, pleasant work, printing calendars. Baumgarth, 120 N. Green. Sec. 2860.

GIRLS—For light factory work on ladies' handbags; 50c hr. while learning. Tashman & Dorfman, 317 W. Adams, 3d fir.

WOMEN—For cen. factory. Overtime. Apply Personnel Office, 1208 W. Cermak-rd.

COLORED GIRLS—For light factory work. Central Metal Prod. Co., 1638 W. Kinzie.

[Continued on following page.]

HELP WANTED—WOMEN

IMPORTANT NOTICE.
War Manpower Commission regulations require that most employes must obtain a statement of availability from their present employers—or from the War Manpower Commission—before accepting a job with another employer. Determine whether you can obtain, or need, a statement of availability. You will save your time and that of the employers.

[Continued from preceding page.]

Professions and Trades.

WESTERN ELECTRIC
Needs
400
GIRLS—WOMEN
For Essential
War Work

Your help is particularly needed at our Northwest Side Plant, where you may be employed either on a full or part time basis. There are also many attractive positions at our West Side Plant. The following are some of the openings available:

HELPERS
SOLDERERS
INSPECTORS
JANITRESSES
PLATERS' HELPERS
STOCK SELECTORS
RESTAURANT HANDS
ELECTRICAL TESTERS
DRILL PRESS OPERATORS
TEST APPARATUS REPAIR WOMEN
LAPPING MACHINE OPERS.
COUNTERS AND PACKERS
ELEVATOR OPERATORS
LATHE OPERATORS
MILL OPERATORS
COIL WINDERS
BENCH HANDS
ASSEMBLERS
WIRE WOMEN
MATRONS

23D-PLACE AND CICERO-AV.
Weekdays, 8 a. m. to 7 p. m.
Sundays, 10 a. m. to 2 p. m.
OR
3429 W. 47TH-ST.
Weekdays, 8:15 a. m. to 5 p. m.
OR
2060 N. KOLMAR-AV.
Weekdays, 8:15 a. m. to 5 p. m.
OR
LOOP OFC., 39 S. STATE-ST., R. 1102.
Weewdays, 9 a. m. to 7 p. m.

CAMPBELL SOUP COMPANY
Central Division.
ESSENTIAL INDUSTRY.
Mothers, sisters, and friends of men in the Service—Help us manufacture the food needed for our men in uniform and by the civilian population here and abroad.
SORTING.
FORKERS.
FEEDERS.
PACKERS.
CAN SALVAGE.
EVISCERATORS.
MUTTON BONERS.
GENERAL FACTORY.
ELEVATOR OPERATORS.
PREPARATORY SERVICE.
VEGETABLE PREPARATION.
PREPARING COOKED MEATS.
INSPECTING CAN COVERS.
COATING MACHINE OPERATORS.
PICKING AND SORTING COOKED CHICKENS.
Excellent wages and opportunity for production bonus: time and one-half for overtime and 10% extra for night work: uniforms furnished and laundered.
Office open 7 a. m. to 9 p. m.
2550 W. 35TH-ST.

"I AM
WANTED BY
Stand. Transformer Corp.
TO DO A JOB HERE THAT WILL HELP FINISH A JOB "OVER THERE."
"How can I help? I've never worked in a factory."
You can help—and here's how to do it—Take subway, street car or L to 1500 N. Halsted-st.
Start on a job you can do—and a job you will like. Look these over:
PEG TAILING
CLEANING
MASKING
SORTERS
COIL FINISHERS
ASSEMBLERS
SOLDERERS
TAR PULLERS
HAND WINDERS
INSPECTORS
Standard Transformer Cor.

SUCCESS IN A JOB YOU LIKE
GOLD STAMPERS.
WATCH MAKERS.
ENGRAVERS.
WEIGHERS.
WRAPPERS.
TAGGERS.
SCALERS.
PACKERS.
ASSEMBLERS.
HAND PRESSERS.
STOCK HANDLERS.
POWER MACHINE OPERATORS.
Apply daily to 5 p. m.; Sat. to noon.
CHICAGO
MAIL ORDER CO.
511 S. PAULINA-ST.

BELMONT NEEDS YOU
Assemblers, solderers, lacers, coil winders, coil finishers, packers, wrappers, machine operators, and parts inspectors.
If you cannot qualify for one of these positions, come in and we will gladly teach you and pay you while you learn.
Apply with birth certificate.
Belmont Radio Corp.
5921 DICKENS-AV.

WESTERN UNION
WILL EMPLOY
GIRLS—YOUNG WOMEN
to learn interesting work vital to war effort. Experience not nec. Paid while learning. Full or part time position available now for
EXPERIENCED
MULTIPLEX OPERATORS.
TELEPRINTER OPERATORS.
EXPERIENCED OR INEXPERIENCED CLERKS.
ROUTING AIDES—FILE CLERKS.
APPLY 427 S. LA SALLE-ST
OR 126 W. MONROE-ST.
Daily 8 a. m.-5:30 p. m.; Mon., 7:30 p. m.

GIRLS—YOUNG WOMEN
$28.60 WEEK TO START.
$39.05 WEEK AFTER 5 WEEKS
No experience nec. We will train you for interesting and vital war work on precision aircraft instruments; openings on afternoon shift: hours 4 p. m. to 12:30 a. m. Assembling, testing, inspecting and operating light machines. Ideal working cond. in clean, mod., new dept.
Chicago Flexible Shaft Co.
5600 W. ROOSEVELT-RD.

A STEADY JOB!
Assemblers Bindery
Gathering Stock Girls
Machine Operators
Good pay, overtime; day, night.
HARLICH MFG. CO.
1417 W. JACKSON

GIRLS—WOMEN
For interesting and essential book binding work; 1 block from loop; permanent trade. We need inexperienced help in all departments. We need experienced help for book sewing machines and stripping machines. Apply 6th floor, daily, 8 a. m. to 5 p. m.
BROCK & RANKIN
619 S. LA SALLE-ST.

GIRLS—WOMEN
for light assembly, soldering and inspecting work. 48 hours wk. Get paid for 52.
J. P. SEEBURG CORP.
853 BLACKHAWK-ST.

GIRL
with some experience in art work to do offset paste-up work. Excellent opportunity to learn offset business with west side firm. Write fully giving experience, age, and salary desired.
Address F C 565, Tribune.

GIRLS—WOMEN
FOR LIGHT FACTORY WORK.
ESSENTIAL WAR FOOD PLANT.
57½c hour to start; 62½c after 30 days. Time and ½ after 40 hours. Vacation with pay. 4500 S. TRIPP.

GIRLS—WOMEN
No Experience Necessary.
Day work—Night work.
ARNOLD SCHWINN & CO.
1718 N. KILDARE.
BELMONT 4720.

TRAIN for interesting work in design, lay out, installation of mod. acctg. methods. Perm. pos. with excel. post-war future. Basic educ. in acctg. prin. minimum req. Analytical ability, aptitude, creative thinking, receptiveness to new ideas more valuable than actual experience; loop ofc. Address F C 511, Tribune.

GIRLS—WOMEN
FOR LIGHT FACTORY WORK.
100% WAR WORK.
POST-WAR FUTURE.
EXPERIENCE NOT REQUIRED.
BRING BIRTH CERTIFICATE.
350-354 WEST ERIE-ST.

Women—Freight Handlers
Steady work.
No experience necessary.
GOOD SALARY TO START
Pleasant working conditions.
MERCHANT SHIPPERS' ASSN
1858 S. Western-av. Chesapeake 2626

PACKAGING
Girls on N. side or N. suburbs. We have 3 permanent positions open in medical packaging. Jobs will continue after the war. Get a job in essential industry, near home. Apply now.
G. D. Searle & Co., Skokie. Ind. 2111.

Women—Inexp'rienced
18 TO 45; WHITE; ESSENTIAL INDUSTRY; WAR AND CIVILIAN WORK.
$26 TO START—48 HOUR WEEK.
STEADY EMPLOYMENT.
E. L. MANSURE, 1605 S. INDIANA.

HELP WANTED—WOMEN
Professions and Trades.

THE ALUMINUM CO. OF AMERICA
has a job for you.
Good pay.
Excel. working conditions.
WE WILL TRAIN YOU, and pay production wages while you are learning in one of America's newest and largest plants.
Come out and find your place.

Rolling Mill Dept.
Mill scalper, slitter, and re-heat operators, shearer, mill checkers, laborers, heat-treat and shear operators, furnace laborers, continuous mill and cold roll helpers.

Inspection Department
Inspectors, helpers, scale clerks, laborers.

Shipping Department
Saw grinders, load checker, loader, bracer, stenciler, shipping scale clerk, laborers, and box shop laborers.

Service Department
Electric truckers.

Plant Protection
Guards.

Plant Employment Office,
47th-st.-1st-av., McCook, Ill.
OR BRANCH OFFICE,
3011 W. Cermak-rd.
Open 8:30-4 daily, 7 to 9 Tuesday and Thursday evenings.

WOMEN—18 TO 40
MACHINE OPERATORS.
MACHINE TENDERS.
PRINTERS.
TREATERS.
UTILITY OPERATORS.
STENOGRAPHERS.
TYPISTS.
BILLERS.
MEN
MACHINE MAINTENANCE.
MACHINISTS.
SLITTER TENDERS.
MACHINE SET-UP.
TOOL MAKER.
SHIPPING HELPERS.
OLDER MAN FOR STOCK HANDLING.
DIE CUTTERS.
DRAFTSMEN.
Many of the factory positions are open on a steady first, second or third shift. Factory rates for women: 1st shift, 50c hr.; 2d shift, 52½c hr.; 3d shift, 55c hr. Four automatic wage increases in 10 mos. Production bonus further increases your earnings. Time and one-half over 40 hrs. Rates for factory men and office workers depend upon experience, ability.
DIXIE CUP
COMPANY.
401 N. Western-av.

WOMEN—GIRLS
needed in essential war industry.
Regular pay while learning.
Assemblers
Precision Inspectors
Receiving Inspectors
Machine Inspectors
Drill Press Operators
Milling Machine Operators
Screw Machine Operators
Cylindrical Grinders
Surface Grinders
Timekeepers
Clerks, Dispatchers
Openings all shifts: excel. trans.—street car, L, trains; long est. firm; nr. loop; excellent working conditions.
PHONE SEELEY 0734

APPLY NOW
AT
BAUER & BLACK
FOR
COILING SUTURES
STOREKEEPING
PACKING
INSERTING
FOLDING
WRAPPING
MACHINE FEEDING AND OPERATING
ASSEMBLING
GENERAL TABLE WORK
CAFETERIA.
2500 S. Dearborn-st.
8:30 A. M. TO 5 P. M.
OR
Room 1101, 20 E. Jackson
9:30 A. M. TO 5:30 P. M.

60c Hour to Start
Become a skilled war worker! We train you [WITH PAY] for 10 days, then increase you when course ends. You will learn [BLUEPRINT READING, MICROMETER READING, DRILL PRESS, MILLING INSPECTION METHODS, BENCH WORK, AND SHOP MATHEMATICS] in our plant school. Bring proof of citizenship and apply 7 a. m.-5 p. m. week days.
UNION SPECIAL
MACHINE COMPANY
416 North Franklin-street.

WEBSTER PRODUCTS
3825 W. ARMITAGE-AV.
NEEDS
GIRLS-WOMEN
17 YEARS TO 45 YEARS.
LEARN ESSENTIAL WORK
IN ELECTRONICS INDUSTRY.
LATHE OPERATORS.
ARMATURE WINDERS.
ASSEMBLERS.
COIL FINISHERS.
INSPECTORS.
TESTERS.
Day shift, 55c per hour to start.
Moonlite shift, 60c per hour to start.
Bring birth certif. and letter of avail.

GIRLS—WOMEN
WITH OR WITHOUT EXPERIENCE
for Day Shift
making bags, filling bags, check weighing, sealing, packing, conveyor work, in essential food factory. Time and ½ over 40 hours. Excellent chance for advancement.
WYLER & CO.
1050 FULLERTON

GIRLS—16-30 YEARS
No exp. required. Light work. Clean surroundings. Permanent positions; 5 day week; 2 weeks' vacation with pay
Stock Clerks
Order Pickers
Packers
THE SPOOL COTTON CO., 740 W. Adams.

WELCOME TO THE
new personnel office of
PORAY, INC.,
3317 W. Grand-av.
Night work, 4-12:30.
PUNCH PRESS OPERATORS.
Night bonus.
SPOT WELDERS FOR DAYS.
No experience necessary; ages 18-50.
Office hours 8-5; Saturdays 8:30-2.

WOMEN—NEED 50
UNDER 40. Temporary work.
25 LABELERS.
25 PACKERS.
FOR PERFUME MFR.
50c hr. plus 5c hr. premium.
4:30 p. m. to 12 p. m.
Apply 4th floor, 30 W. Hubbard-st.

WOMEN—GIRLS
FOR PRINTING AND BINDERY WORK
NO EXPERIENCE REQUIRED.
CUNEO PRESS
465 W. CERMAK-RD., 2D FLOOR.

WOMEN
for
FACTORY WORK.
Essential industry.
Phoenix Metal Cap Co.
2444 W. 16th-st.

GIRLS—WOMEN
ESSENTIAL INDUSTRY.
WORK IN CHICAGO LOOP.
Learn good paying trade.
29 E. Madison, Room 812

GIRLS—WOMEN
for machine work. Good wages plus advancement; experience unnecessary; near loop; excellent transportation. Apply
Allied Screw Machine Co.
609 WEST LAKE-ST.

COLLEGE WOMAN
WOMAN SCIENTIST for PERMANENT position in Research and Testing Department of large South Side manufacturer. Chemical training preferred. State age, education, experience.
ADDRESS F C 575, TRIBUNE.

GIRLS—White; good steady job, $26 wk. to start. To steady workers who show willingness to learn, a raise will be given after 45 days.
NU-DEAL PAPER BOX
2509 W. Cermak-rd. Law. 4477.

Girls-Women-Good Pay
FOR LIGHT BINDERY WORK IN PRINTING PLANT. CALL BET. 10-4. ANSELL SIMPLEX TICKET CO., 2844 W. CHICAGO-AVENUE. HUMBOLDT 7631.

GIRLS WANTED
To operate punch presses; no experience necessary; day and night shifts.
Apply 4446 W. Roosevelt-rd., 2d fl.

GIRLS—For laundry work; no exp. necessary; good pay and hours; places in all departments.
LINCOLN PARAGON LAUNDRY.
5439 BROADWAY.

GIRL—For pressing work in dry cleaning plant; experience not necessary; good wages and overtime.
Apply 2807 Montrose.

GIRLS—Operators on monogram machines; playing card dept.; very good pay; year round work. General Engraving Co., 538 S. Clark-st.

GIRLS
Over 18, for sanding and light factory work; days. 2073 N. Campbell.

GIRLS—EXPD ON SINGER BUTTON SEWER. EXCEL. PIECE RATES. EUGENE USOW MFG. CO. 900 W. VAN BUREN.

HELP WANTED—WOMEN
Professions and Trades.

MOLLY
WILL PAY YOU
$123.93
[Night Rate. Day Rate Slightly Less.]
From Tomorrow
Until Jan. 7th
AND EVERY MONTH THEREAFTER.
We will train you and pay you while you learn to do these essential jobs in the making of microphones for victory.
Bench Assembler, Line Assembler, Service Assembler, Solderer, Adjuster, Waxer, Cementer, Cable Stripper, Cable Trimmer, Cable Finisher, Coil Winder, Riveter, Hot Stamper, Sand Blaster, Packer, Labeler, Spot Welder, Machine Operator, Kick Press Operator, Punch Press Operators, Inspector Trainee, Precision Inspector, Senior Inspector, Junior Inspector.
No experience needed. 4 raises without asking the first year. Annual bonus. Vacation with pay. Near street car and L, 5 minutes from loop. Come in and ask for Molly.
PAY DAY EVERY FRIDAY.
SHURE BROTHERS
225 W. HURON, 4TH FLOOR.

You'll Get GOOD PAY EVERY WEEK at OHMITE!
Do Light, Clean, Easy,
Vital War Work
1. MODERN DAYLIGHT PLANT.
2. NO EXPERIENCE NECESSARY.
3. FULL PAY WHILE LEARNING.
4. AUTOMATIC RAISES.
5. BONUS FOR NIGHT WORK.
6. PAID VACATIONS.
7. GROUP INSURANCE.
8. LUNCHES AVAILABLE.
9. GIRLS' CLUB.
[Swimming, Gym, Dancing, Socials!]
10. IDEAL TRANSPORTATION.
[Garf. L, Cicero st. car, Jackson bus.]
Hundreds of girls and women are helping their heros here—as assemblers, inspectors, coil winders, dippers, sealers, polishers, patchers, brushers, solderers, stampers, tinners, testers, finishers, draftswomen, bench workers, kick press, punch press, and elec. furn. op.
Apply 8 to 5 p. m. [Tues. to 9 p. m.]
OHMITE
4851 W. Flournoy [blk. S. of Harrison].

HOUSEWIVES
No Experience Required
Full or Part Time Work
5 Northwest Side Plants
LEARN AND EARN
IN THE INTERESTING AND FASCINATING CRAFT OF LENS AND PRECISION INSTRUMENT MAKING.
Openings Now
for Lensmakers, Optical workers, Inspectors, Assemblers, Testers, Hand fabricators, Bench workers, Packers, Wrappers, Leather stitchers, Machine operators, Case makers, Leather cutters, Solderers.
FULL PAY WHILE TRAINING.
Post-War Opportunity
Train and be prepared to be with an industry leader for peace time production of the finest motion picture equipment. Your post-war opportunities here are unexcelled. Apply
BELL & HOWELL CO.
1801 LARCHMONT-ST.
7100 McCORMICK-BLVD.
Open 8 a. m. to 8 p. m. daily.
31 N. DEARBORN. GROUND FLR.
Open 8:30 a. m. to 6 p. m. daily.
MONDAY and THURS. EVE. to 9 p. m.

WAR PLANT
NEEDS
TRAINEES
FOR
MILLING MACHINES.
DRILL PRESSES.
ARBOR PRESSES.
BROACHER OPERS.
FILERS, BURRER.
CARBOLOID OPERS.
GUN CLEANERS.
GRINDER OPERS.
TAPPER, TESTER.
BORING MARKER.
PROFILE OPERS.
ADJUSTER, SHOP.
CLERKS, TYPIST.
MATRONS.
RIFLERS, HONER.
CHAMBERERS.
OFFICE CLERKS.
6 COMPTOMETERS.
PHONE
ANDOVER 1853
FOR
LOOP OR FACTORY
APPOINTMENT.
ROCK-OLA
MANUFACTURING CORPORATION.

Illinois Division
BENDIX AVIATION CORP.
505 N. Sacramento-blvd.
GIRLS TO TRAIN AS
AIRCRAFT
TECHNICIANS
DRILL PRESS.
LATHE.
INSPECTORS.
WIRERS.
ASSEMBLERS.
No Experience Necessary
We also have openings from time to time for Key Punch Operators, Typists, File Clerks, Comptometer Operators, Secretaries, Stenographers, Messengers, Burring Machine Operators, Time Clerks, Accountants, Bookkeeping Machine Operators, Tabulating Machine Operators, Solderers.
INTERVIEWING DAILY
MON. THRU FRI. 8 A. M.-5 P. M.
SATURDAY, 8 A. M.-12 NOON.

LOOK!
EVERSHARP
HAS OPENINGS FOR
Clerks—Sorters.
Loaders—Packers.
Molders—Grinders.
Buffers—Assemblers.
Inspectors—Bench Workers.
Mach. Tenders—Mach. Operators.
PUNCH PRESS OPERATORS.
SUB-ASSEMBLERS.
ATTRACTIVE RATES
FREE INSURANCE
BONUS PLAN
Interviews until 7 P. M.
EVERSHARP
EMPLOYMENT OFFICE.
1800 W. ROSCOE

GOOD hand sewers on furs. 4543 Sheridan-rd.

Household Help.

CLEANING and ironing—Friday and Saturday, $9; steady; exp. Call eves. Oak. 6032.

COMPANION or housekeeper—For elderly lady; stay; 2 rm. kitch. apt.; maid service; gd. salary. Fai. 7400, Apt. 716.

COOK AND GENERAL HOUSEWORK. Plain cooking, no laundry; small family; extra help and laundress kept; pleasant surroundings; private room, bath, radio; stay or go. $26 a week to start. OAKLAND 3091.

COOK—PLAIN, GENERAL HOUSEWORK, NO WINDOWS OR LAUNDRY; OWN ROOM AND BATH; 2 ADULTS; TOP SALARY. BUCKINGHAM 6185.

COOK and light housework—No laundry, no windows; 3 adults; references; own room, bath and radio. $20-$22. Plaza 0178.

COOK and second girl—Sisters preferred or friends. Catholic rectory. N. S. Ref. req. ADDRESS F E 480, TRIBUNE.

COOK—General wk., go, sm. apt., 3 adults; no washing; $25 week to start. Apply Apt. 8-B, 3270 Lake Sh.-dr. Buc. 1166.

CKG., gen. hswk.—Expd.; 3 adults, 1 child; other help; $28; stay or go. Del. 4458.

COOK—Plain light hswk.; stay or go; references. $25. Oakland 0036.

Domestic—Experienced
The best girl or woman to do our light housework. No cooking or laundry. Must be capable with children. $20-$25. Call Humboldt 3027.

DOMESTIC.
Care of 4 upstairs rms. only. No cooking. Other help daily. Stay. $18. Pla. 7094.

DOMESTIC — Gen. hswk.; assist cooking; personal ldry.; own room, bath; good home; 1 child; salary $23. Hol. 9499.

DOMESTIC—Gen. hswk.; excellent salary; no laundry; Thurs. and Sun. off; own room and bath. Sheldrake 0193.

DOMESTIC hsekpr.—No heavy wk.; 1 child; own rm.; expd.; ampl. ctj. gd. pay. Cap. 4613.

DOMESTIC—Gen. hswk.; plain cooking; per. ldry.; own rm. and ba. Hyd Pk. 8533.

DOMESTIC—Gen. hswk., asst. child.; own rm., rad.; refs. $18 wk. Park Ridge 3917.

GENERAL housework—Top wages; stay or go. Hyde Park 9007.

GEN. hswk.—Personal laundry; light cooking; references; $20; go. Fairfax 7348.

GEN. hswk.—Wh.; cooking; no laun., no heavy work; room, bath; $20. Hyd. 0171.

GEN. HSWK.—½ days, 9-1; 5 days wk.; no ldry. or winds.; $12 wk. Mid. 7626.

GEN. hswk.—White; no laundry; stay 3 nights; child 8 years. Lak. 7701.

GEN. hswk.—White; expd.; single or widow; own rm. and $30 a week. Briargate 3161.

GEN. HSWK. COOK. $30.
Under 40; rm. and bath; stay. Whi. 7557

GENL. hswk.—No ckg., no wash., no wind.; ext. time off; own rm.; $18-20. Ind. 7041.

GENERAL Hswk.—Own rm. and bath; personal ldry. $25 wk. 5 in fam. Bri. 2407.

HELP WANTED—WOMEN
Household Help.

GENERAL GIRL—$100 MO.
White. If you want pleasant home with own rm., bath and radio, with cheerful family of 4, call Glencoe 1529 collect.

GENERAL HOUSEWORK.
Girl or woman; 4 rm. apt.; assist 2 year old child; stay. Ravenswood 4036.

GENERAL hswk.—2 adults, 2 children; no laundry, plain cooking; week-ends off; stay; $20. Saginaw 7484.

GENL. hsewk.—Plain ckg.; stay; own rm., bath; assist with 2 girls; no ldry. or heavy clng.; $20. Dor. 1786.

GENERAL girl—To stay; own rm., bath; 3 adults, 1 child; no hvy. cleaning; refs. req.; $25 wk. Sup. 4823. 20 E. Cedar.

GEN. HSWK.—Wht.; plain cooking; 2 in family; no hvy. work; own rm., bath; $22; desirable position. Mid. 5484.

GENERAL plain cook—Small adult family; no ldry., no hvy. cleaning; own rm., bath, radio; $20. Plaza 1802.

GEN. hswk.—Exp., no washing or ironing. No heavy cleaning; stay, $22. Bri. 9292.

GENERAL HSWK.—WHITE; OWN ROOM AND BATH; OTHER HELP; GOOD SALARY. OAK. 8764.

GEN. hswk.—Very good pay; 4 adults; separate apt. if stay. Kil. 0677. Hol. 9333.

GEN. hswk. and ckg.—Wht. pref.; stay; adults; $100 per mo. Hyde Park 9439.

GENERAL hswk.—White; stay; cook, no washing; $20. Phone Euclid 9176.

GENERAL housework—Stay; $25. Drexel 1962.

GENERAL housework—5 day week; no cooking; adults; go. Keystone 1233.

GENERAL hsewk.—Plain cooking; personal laun.; own rm.; $20 wk. Mer. 6703.

GEN. hswk.—Personal ldry.; plain cooking; own room and bath; stay; $20. Hyd. 8590.

GENERAL HSWK.—PLAIN COOKING. GOOD WAGES. HYDE PARK 5740.

GIRL OR WOMAN
FOR COOKING AND GENERAL HOUSEWORK. OWN RM., BATH, RADIO. OTHER HELP. VERY GOOD SALARY. NO LDRY. BEVERLY. CEDARCREST 8446.

GIRL or woman—Gen. housework; no cooking; no windows; like children; personal ldry.; stay; $20. Takiff. Kedzie 3657.

GIRL—Housework; 5 days; no Sundays; go; plain cooking; no laundry, windows; expd.; ref.; $18. Hyd. 0744.

GIRL or woman—White; to assist with light hswk.; no ldry. or children; good home and wages. 4525 Broadway.

GIRL or woman—White; exper. cking.; some hswk.; own rm., bath; other help.; ref.; $25. Rog. 0614.

GIRL—Light hswk.; assist 1 child; no cooking; ldry. or windows; stay; gd. salary. Bri. 9627.

GIRL OR WOMAN—LIGHT WORK; NO LDRY.; ASSIST 2 CHILDREN. STAY. RAVENSWOOD 4894.

GIRL—Gen. lgt. hskpg.; good wages; refs. 5715 Drexel-av. Plaza 7743.

GIRL or woman—General hswk.; no cooking; $25; refs.; stay or go. Van. 8125.

GIRL or woman—For Sat. half day work; no windows or laun.; gd. sal. Lak. 6425.

GIRL—Cleaning and laundry; 4 day week; 9-5; permanent. Ced. 1176.

GIRL—Gen. hswk., light ldry., no cooking. Go or stay. Hyde Park 4092.

GIRL or Woman—Light hswk.; stay or go. $20. No Sunday. Fairfax 9056.

GIRL—White; assist in hswk.; no ldry.; stay; 2 adults; $15. Lon. 8269.

GOOD MAID WANTED.
PLAZA 1731.

Hskprs.—Motherless Homes
White or colored; excellent pay; permanent work. Jewish Children's Bureau, 130 N. Wells, Room 741. Fra. 9555.

HSEKPR.—To take full charge 5 rm. apt.; 7 yr. boy and father; $20 wk. Address F E 585, Tribune.

HOUSEWORK—VERY GOOD PAY; NO HEAVY CLEANING OR LAUNDRY; OWN ROOM; ADULTS. MICH. 7270.

HOUSEKEEPER—Light hswk., plain cooking; good home; own room and bath. Aber. 6373. Nights, Dor. 0279.

HSKPR.—Wht.; empl. mother; 3½ yr. girl; good home, wages. Edgewater 4511.

HSKPR.—Light work; care of school girl; own boss; stay or go; gd. home. Dor. 8744.

LIGHT HSWK., PLN. COOKING; PLEAS. APT. NO LNDRY. THURS., SUN. OFF. STAY. $20-$22.50. LAKEVIEW 4830.

LIGHT hswk.—No cooking, no washing; good salary; go; sm. apt. Lawndale 0041.

MAID—$30 PER WEEK
COMPETENT PLAIN COOK FOR SMALL FAMILY IN GLENCOE; 3 ADULTS, 1 CHILD, 10; OWN RM., BATH, AND RADIO. CALL GLENCOE 491 AND REVERSE CHARGES; REFERENCES.

MAID—Refined white or light colored; general housework, cooking, no laundry; 2 adults; own room and bath. $25 weekly. CEDARCREST 1196.

MAID—White; experienced; no laundry; 2 adults; North Side house; own room and bath; best wages. Superior 7086.

MAID—Very good salary; stay; days off. Private room, vacation with pay; light work. High class apt. Sunnyside 2101.

MAID—Light hswk.; assist with 2 children; white; refs.; stay. Buc. 0505.

MAID—White; 40 to 50; gen. hswk.; good cook; stay or go; $25 week. Fai. 7337.

NURSE—Exp. children's nurse for 3 yr. boy, perm.; $25-$30 wk. depends if assist with housework; references. Write Mrs. Boies, P. O. Box 1, Ann Arbor, Mich.

NURSE—For 15 mo. boy; part time or permanent; white; small apt.; young couple. Jun. 7752.

NURSE—Lite hswk.; assist 3 mo. baby. Fur Coat Bon. Gd. sal. Lon. 1400, Apt. 411.

NURSE—White; for 2 schl. children; near north side; stay; highest wages. Sup. 9392.

NURSE—Exper., white, infant and 2½ yr. old; $30 a week. Call Whitehall 2421.

NURSE—CHILDRENS.
PHONE GLENVIEW 1252-W.

NURSEMAID—Care of infant; very light hswk.; empl. service man's wife; stay; own rm.; good salary. Bit. 3242.

NURSEMAID and light hsewk.—Care 1½ yr. girl; gd. pay; stay. Epstein, Mul. 0642

WOMAN—WHITE, UND. 35
GENERAL HOUSEWORK, PLAIN COOKING. EMPLOY HOUSEMAN AND LAUNDRESS. SALARY $27.50 PER WEEK. 4 IN FAMILY. OWN ROOM AND BATH. BEVERLY 9089.

WOMAN—MIDDLE AGED; GEN. HSWK.; CARE BABY 18 MOS.; NO HEAVY LAUNDRY; NO COOKING; OWN ROOM AND BATH; EXCELLENT SALARY. REFERENCES. CRAWFORD 3168.

WOMAN—Wht.; for elderly cple.; in sub. home; neat; good cook; asst. hswk.; lgt. nursing; no laundry; stay.
Address E J 70, Tribune.

WOMAN — Colored; light clng.; S. side kitchenette bldg.; gd. hrs.; no Sun.; $17. Atl. 9627.

WOMAN—Colored; gen. hswk.; half days; no ckg., no ldry., no wind.; no Sun.; $10 wk. and carfare. Dor.-av. Plaza 9641.

WOMAN—General hsewk. 4 rm. apt. Only 1 in family. No cooking. 9 to 5. $20 to $25. Van. 3478.

WOMAN—WHITE; TO COOK AND SERVE CHRISTMAS DINNER FOR 5. FAI. 6088.

Couples.

COUPLE—White; under 50 years of age, for home in Michigan; 1 man in family; excellent salary and working conditions.
Address F E 346, Tribune.

COUPLE—White woman for hswk.; man for kitchen work, in restaurant; $200 mo., rm., board. Call Skokie 185 aft. 10 a. m.

HOUSEKEEPER—Part time janitor; small hotel or rming. hse. Mother and son. Son draft exempt. Address A 93, Tribune.

Clubs, Hotels, and Restaurants.

ATTENTION WOMEN 25 TO 50, with food or fountain experience for TRAINING AS MANAGERS of our fountain and luncheonettes; we will teach you our methods. Apply LIGGETT DRUG STORES
Empl. office. State-Madison.

BAKER—Assistant to kitchen mgr. Capable of full charge. Steady. Good salary. Euclid 9830.

BISMARCK HOTEL
Has PERMANENT positions for:
Bakery saleswoman.
Elevator girls.
Laundry girls.
Linen room woman.
Maids.
Night Cleaners [early and late].
Receptionist-Typist.
Seamstress.
Telephone operator.
Apply personnel department.
Room 200. 134 N. La Salle-st.

BOOKKEEPER and general cashier—Hotel exper. nec.; salary and mls.; pleas. working cond.; state salary expected, exper. ADDRESS F E 562, TRIBUNE.

BUS GIRLS—COLORED
Good salary; meals and uniforms furnished; no Sundays or holidays. Cooper's Cafeteria, 60 W. Washington.

BUSGIRLS—BUSBOY.
Colored; part time or full time; good pay plus meals; good transp. ABBOTT HALL, 710 Lake Shore-dr.

BUS girls—Light colored steam table girl; salad maker; no Sundays. CARDER'S, 118 N. Dearborn.

BUS girls—Good hours and salary. Webb's Restaurant, 339 S. La Salle.

CAFETERIA HELP
Girl or woman to work in cafeteria of modern defense plant located on Northwest side; approximate hours from 7 p. m. to 11 p. m. Call Independence 4100 for further information.

CARVER
Expd.; 5½ days; no Sun. or holiday. Y. M. C. A. Cafeteria, 19 S. La Salle.

CASHIER, $25
Experienced in cigars and tobacco, or will train with pay.
ADLER DRUG CO., 2065 N. Clark. Or phone Lincoln 0845.

CASHIER—Exp.; day work; steady; $28 a week and good meals. Ricketts, 103 E. Chicago-av.

CASHIER—Nites; exper.; very good salary. Sisters Restaurant, 6702 Stony Island-av.

CHECKER—Food; call aft. 12 p. m. Miss Ferguson, Edgew. Bch. H., 5349 Sheridan.

CHECKROOM HOSTESS AND WAITRESS—STEADY OR SATURDAY NIGHT ONLY. APPLY CLUB FLAMINGO, 1359 W. MADISON.

CLEANING woman and dishwasher—Meals and uniforms furnished; good trans.; 62½c per hr. Apply restaurant mgr., 7000 South Shore-drive, Hotel.

COLORED WAITRESSES
SANDWICH GIRLS—FOUNTAIN HELP.
Full or part time; experience helpful; uniforms furnished; top salary.
STINEWAY DRUG CO
1104 S. WABASH, OFFICE 5TH FLOOR.

HELP WANTED—WOMEN
Clubs, Hotels, and Restaurants.

CLEANERS
MAIDS
FULL OR PART TIME.
COL. OR WHITE. APPLY HSKPG. DEPT.
Waitresses—Night Captain
EXPER. COLONNADE ROOM.
EDGEWATER BEACH HOTEL.
5349 SHERIDAN-ROAD.

COLORED WOMEN
Nursing maids, pantry maids; salary plus meals, uniform, laundry.
St. Luke's Hospital, 1440 Indiana.

COOK—2ND, $225
BAKER'S HELPER, $175
Free transportation. White or colored women for modern industrial cafeteria in Pascagoula, Miss., shipyard. Excellent opportunity. Phone Randolph 2668.

COOK'S HELPER
HELP FEED NAVY MIDSHIPMEN.
Medical, Dental Reserve Officers. In pleasant surroundings. Permanent.
ABBOTT HALL
710 LAKE SHORE-DR.

COOK
White. Your qualifications determine wages. Indian Trail Tearoom.
507 Chestnut, Winnetka. Winnetka 1703.

2D COOK—DAYS
$40 per week. JAMES ISBELL'S RESTAURANT, 1063 Bryn Mawr.

COOK—General cook or roast cook especially; moderate exp. sufficient; top pay; 8 hours, no Sundays. Stevens Building Restaurant, 8th floor, 17 N. State.

COOKS—SECOND—WHITE
Near north side defense cafeteria; $30 per week. Phone Randolph 2668.

COOK—Assistant to kitchen mgr. Capable of full charge. Steady. Good salary. Euclid 9830.

COOK—Assistant and 3 maids; Augustana Home for Aged, 7540 Stony Island-av. Phone Matron, Midway 2324.

COOK—Middle-aged woman, small lunchroom; good pay; no Sunday. 2841 Broadway.

COOK—White; experd.; short order; $37.50 to start; days or nites.
Apply 207 W. 63d.

Counter Girl for Salads
Experience not necessary.
No Sundays or holidays.
Good wages and meals.
Apply after 10 a. m.
ONTRA CAFETERIA.
123 N. Wabash.

COUNTER WOMEN
No age limit; good pay and pleasant working conditions. Apply 9 to 12.
Wimpy, The Glorified Hamburger,
307 N. Michigan. Room 320.

COUNTER WOMEN
No experience necessary. Good salary and meals. No Sundays or holidays. Harmony Cafeteria, 21 S. Dearborn.

COUNTER girl—Fountain exp.; 3:30 p. m. till midnight. $30 a week. Uniforms furnished. 1201 N. Dearborn.

COUNTER girl—Morning shift. Wells Cafeteria, 128 N. Wells. Dear. 8738.

DISHWASHERS
Night or day; good salary; good meals. HELSING'S, 55 W. Washington.

Dishwashers—Colored
Light work. Apply steward.
Hotel Atlantic, 328 S. Clark-st.

DISHWASHER—$24 week, meals and other incentives; day or night.
Triangle Restaurant, 57 W. Randolph.

DISHWASHER—Oak Park tearoom; hours, 1:30 to 9:30; $24 per wk.; off Mondays. 711 South-blvd. Euclid 714.

DISHWASHER—For older woman or man; 6 day week; meals and good pay. Hotel Oak Manor, 211 N. Oak Park-av. Vil. 7400.

DISHWASHERS—White; $24; days, meals and uniforms. 207 W. 63d.

DISHWASHERS—Machine, $70, room and board. 940 Wilson-av.

ELEVATOR OPERATORS
Exclusive downtown club; excellent opportunity for permanent position; rapid advancement; meals free; paid vacations; Christmas bonus. Interview Mr. Shoyer, 12-2 p. m. 30 Plymouth-ct.

ELEVATOR OPERATORS
NO EXPERIENCE NECESSARY.
APPLY 1400 LAKE SHORE-DR.

ELEVATOR OPERATORS—Good pay; pleasant working conditions. Medinah Club, 505 N. Michigan. See starter.

ELEVATOR girls—Apply T. Armstrong. Edgewater Beach Hotel, 5349 Sheridan.

FLOOR Mopper—8 p. m. to 3 a. m.; good pay, good food; no Sundays. Stevens Bldg. Restaurant, 8th floor, 17 N. State-st.

FOUNTAIN GIRLS
AND WAITRESSES.
$24 PER WEEK
[50c per hour for part time.]
plus meals and uniforms; permanent positions. No Sundays or holidays. Apply office.
GEORGE DE MET & BROS.
75 W. Van Buren. 2d Floor.

FOUNTAIN GIRLS AND WAITRESSES
Experienced; qualified for earnings of $37.50 to $45, including salary; unusual openings; meals and uniforms furnished.
ADLER DRUG CO. 2065 N. CLARK.

Fountain-Lunch Help
DAY OR NITE WORK; START AT $27.50, PLUS TIPS, MEALS, UNIFORMS. LA SALLE-ST. STATION, 145 W. VAN BUREN-ST.

FOUNTAIN GIRLS, $30
Experienced in fountain and grill work; days or nights; meals and uniforms furn.
ADLER DRUG CO.
1639 Bryn Mawr-av. Ask for Mr. Kohl, or phone Lin. 0845.

FOUNTAIN and lunch dept., girls [4]—No Sundays or night work; $27.50, meals and laundry furnished; West Side dept. store. Phone Kedzie 0161.

FOUNTAIN girls and waitresses—Days only; no Sundays or holidays; top wages. Von Hermann Pharmacy, Inc., 149 W. Jackson. Webster 2898.

FOUNTAIN girls—Colored; steady work; no nites or Sundays. Apply Mrs. Snyder's Candies, 61 W. Jackson-bl., aft. 9:30 a.m.

FOUNTAIN GIRL—Days; no Sundays; meals; uniforms; tips; good pay. Geo. P. Hill, 111 W. Washington.

FOUNTAIN GIRL—Good position; uniforms and meals furnished. Drug Store, 5301 Hyde Park-blvd.

FOUNTAIN or counter girls—Exp., days, $30 wk.; meals, uniforms fur. Apply 11 a.m.-10 p.m. Mrs. Koller, Chgo. Arena.

FOUNTAIN Girl—Experienced; days only, no Sundays. Meals, uniform, laundry furnished. 10 S. La Salle-st., lobby rest.

FOUNTAIN Girl—Exp.; no Sundays; 4 eves. $27.50. Lakeview 1489, 2973 Lincoln.

FOUNTAIN girl—With grill exp.; top salary. 5200 Sheridan drugs. Lon. 1122.

FRONT OFFICE CASHIER
Permanent position; exclusive 400 rm. hotel in Evanston; opportunity for advancement to right person. Must be expd. Call Mr. Jones, University 8700, or Hollycourt 2300 for appt.

GENERAL kitchen helper—Loop tearoom; no Sundays or breakfasts. Cen. 5589.

GIRLS—WOMEN
If you like to work with an outstanding organization in its field, under congenial conditions and where the people you work with are unusually co-operative and friendly, you will be interested in the permanent position now open for
CASHIERS—WAITRESSES.
SANDWICH WOMEN—STEAM TABLE.
Ask for Mr. Denny—Mornings.
174 W. Randolph-st. [Second Floor.]
B/G FOODS, INC.

HOSTESSES
Tall, younger women, refined, able to meet public; excellent oppty.
FRED HARVEY
LUNCH ROOM. UNION STATION.

HOSTESS—Experienced; for one of Chicago's finest restaurants; good salary. Apply Town House, 6935 Sheridan-rd.

HOSTESS—5 p. m. to 2 a. m.; $32; meals; other incentives. Triangle, 225 S. Wabash. Mornings only. See Mrs. Madden.

HOSTESS and Waitresses—Good working conditions. See Miss Evans, Gateway Restaurant, 520 W. Madison, C.&N.W. station.

HOSTESSES [2] and receptionists—Good wages; no Sundays; no liquor. 28 N. Dearborn.

HOTEL STEVENS
NEEDS AT ONCE
MAIDS—CLEANERS
DAY AND EVENING WORK.
APPLY TODAY
725 S. WABASH-AV.

HOTEL maids—Col. Also laundress and seamstress. Stdy. work; good pay. Belle Shore Apts., 1062 Bryn Mawr. Lon. 2133.

HOTEL maids—40 hr. week; ½ day Sat.; no Sundays or holidays; $75. Long. 3030.

HOUSEKEEPER—Small apt. hotel; S. State. Sal., exp. Address F E 241, Tribune.

ILLINOIS BELL
TELEPHONE COMPANY
HAS POSITIONS OPEN AS
Janitresses
Dining Room Attendants
APPLY 309 W. WASHINGTON-STREET.

KITCHEN helper—White; perm. pos. in priv. institution; pleasant working cond.; $50 a mo., priv. rm. and board; 2 wks. paid vacation. Oakland 1682, Miss Young.

KITCHEN WOMAN
Salary $30 and bonus; meals and uniforms; steady. Ricketts, 2727 N. Clark.

KITCHEN help—White; experienced. Neisner Bros., 4038 W. Madison.

LAWSON Y. M. C. A.—Needs maids and cleaning women; good hours; good pay; no Sundays; full or part time, 4th floor, Lawson Y. M. C. A., 30 W. Chicago-av.

MAIDS—Full time and part time; no Sunday work. Colored or white. Good pay. BUENA PARK HOTEL, 4145 Broadway.

MAID—Exp. for hotel work; good salary, hours; no Sundays. University Hotel, 5519 Blackstone.

MAIDS—White or colored; no Sundays or holidays. $74 mo. Winthrop Towers Hotel, 6151 Winthrop-avenue.

MAIDS—Colored; for hotel work; $77.50 per mo. No Sundays. 940 Winona-av.

MAID—For room, hse.; no Sundays; $65 and carfare. 6109 Dorchester. Pla. 9641.

MAID — Colored; hotel experience; $65 month. Delaware 0176.

HELP WANTED—WOMEN
Clubs, Hotels, and Restaurants.

MAIDS
INSPECTRESSES
UNION WAGES PAID WEEKLY.
ALLERTON HOTEL.
701 N. MICHIGAN.

MAIDS—COLORED
for hotel work; $17.50 a week. Apply at once. Dearborn Plaza Hotel.
1032 N. DEARBORN.

MAIDS, $77.30
Exp. or inexpd.; full or part time; good working conditions.
Park Lane Hotel. 2842 Sheridan-rd.

MAID
for hospital and living quarters; $58 a month and full maintenance; will train. Apply 707 Fullerton-avenue.

MAIDS
$70 mo.; 48 hr. wk.; Sun. off.; res. hotel. Pleasant surroundings. Apply Hopper. 1545 E. 60TH. DOR. 4300.

MAID—$70
for North Side hotel; pleasant working conditions; hotel rooms only.
4707 MALDEN. LON. 7630.

MAID
Salary $70, for furnished apt. bldg.; North Side; good transport. Bri. 4800.

MAID, $74
For near North Side apt. hotel; permanent. 444 St. James-pl. Div. 1100.

MAID, $75
For near North side furnished apt. bldg. 4070 Kenmore. Lin. 9655.

MAID
$3 a day; for furnished apt. bldg.; good transp.; 8 hrs. 4536 Magnolia. Lon. 1385.

MAID—$3
Small furnished apt. bldg.; good trans. 312 N. Central. Mans. 1100.

MAID—White or colored; good working conditions; top sal. Cregier Manor, 7018 Cregier-av. Ph. Plaza 9237.

MAID—$77.50.
6 day week; excel. work. cond.; best small Loop hotel. 89 W. Randolph.

MAIDS—White; salary $80; 8 hrs.; bonus and paid vacation. Lynch Plaza Hotel, 5530 Winthrop-av.

MAID—Colored; refined; good salary with rm. and ckg. facilities. Northmere Hotel, 4943 N. Kenmore.

MAID—Apt. hotel; nice working cond.; gd. trans. 1052 W. Sheridan-rd., nr. Loyola L station; no Sunday or holiday.

MAID—Colored. Apt. hotel. No Sun. Sal. $74. Lin. 8300. 530 Arlington-place.

MOPPERS
LINEN PORTER
WALL WASHERS
Permanent; hospital; $110-$115 mo. Uniforms furn.; 2 weeks paid vacation. Apply 956 E. 58th-st. Room 201.

NITE CLERK
Good salary; permanent position; transcript exp. not necessary but helpful; no switchboard. Apply in person, personnel office.
WINDERMERE HOTEL
5553 CORNELL.

OPPORTUNITY
We have several openings for restaurant managers, men or women; good salary; large restaurant company.
Address F C 276, Tribune.

P. B. X. operator—Room clerk or cashier exper. desired but not neces. $110 per mo. Apply Mr. Hill, Hotel Maryland Sup 4568.

SALAD GIRL
SODA FOUNTAIN
HOSTESS
Experience unnecessary; no Sundays; meals, uniforms; good hours, salary and working conditions.
Harding's, 68 W. Mad.

SALAD GIRL
Exper. unnecessary; dependable; good wages. INDIAN TRAIL TEAROOM.
507 Chestnut, Winnetka. Winnetka 1703.

SANDWICH or steam table girl—Colored or white; days only; no Sundays or holidays; top wages. Von Hermann Pharmacy, Inc., 149 W. Jackson-blvd. Web. 2898.

SANDWICH woman—White or colored; 7 a. m. to 3:30 p. m.; no Sundays. 327 S. La Salle.

STEAM TABLE
Experienced; good salary, meals, uniform. DE METS, INC., 312 West Madison.

Strikingly Different
ESSENTIAL WORK
WITHOUT EXPERIENCE FOR HOSTESSES, WAITRESSES, SERVICE PANTRY GIRLS, COOKS, DISHRM. HELP. WITH NO SUNDAY WORK.
We serve only from 11 a. m. to 9 p. m. Permanent positions and other special features.
STOUFFER'S
156 N. Wabash, cor. Rand'h

SWITCHBOARD
operator for near north side apt. bldg. Salary $77.50. Good transport.
428 St. James-place. Lincoln 2860.

SWITCHBOARD
Relief operator; 2 days a week; near North Side apt. hotel. Lincoln 4600.

SWITCHBOARD Operator—White; age 18 to 25; experience not nec.; salary plus lunches. St. Luke's Hosp., 1440 Indiana.

SWITCHBOARD Operator — Steady work. Apply Miss Callahan, Chicagoan Hotel, 67 W. Madison-street.

SWITCHBOARD operator—Hotel experience. 5009 SHERIDAN-RD.

TODAY AT MARSHALL FIELD & CO.
FULL OR PART TIME.
NO NIGHT WORK.
OPENINGS IN OUR TEAROOM.
BUS GIRLS.
WAITRESSES.
STEAM TABLE WORKERS.
DESSERT GIRLS.
SALAD MAKERS.
COUNTER SERVERS.
DISH MACHINE OPER.
POT AND PAN WASHERS.
FOOD RUNNERS.
Apply Employment Office, 3d Floor.

VEGETABLE cook and preparer—8 hours; good pay; good meals; no Sunday. Stevens Bldg. Restaurant, 8th floor, 17 N. State-st.

WAITRESSES
$22.50 plus bonus; day work; holidays and Sundays off.
FORD HOPKINS CO.
CIVIC OPERA BLDG.
20 N. WACKER. 3D FLOOR.

WAITRESSES
Experienced or inexperienced; $22-$23 week to start; 50c hour for part time work; meals and uniforms furnished.
DE METS, INC., 312 W. Madison-st.

WAITRESSES
TO WORK IN LOOP. DAYS. NO SUNDAY OR SATURDAY AFTERNOONS. TOP WAGES. PAID VACATIONS. APPLY O'CONNELL'S, 105 W. MONROE.

WAITRESSES
$24 weekly plus meals and uniforms; no Sundays, evenings, or holidays.
WEBSTER 4218. 315 S. LA SALLE.

WAITRESSES
Good pay, uniforms, meals.
HELSING'S,
55 W. Washington. 164 N. State.

WAITRESSES—NIGHTS
Good salary, tips, and meals; best working conditions. James Isbell's Restaurant, 1063 BRYN MAWR-AV.

WAITRESS, $30
MEALS, TIPS, AND UNIFORMS.
NO SUNDAYS.
Hobby Haven. 4755 W. 63d-st.

WAITRESSES [3] — Full or short hours. Good wages. No Sunday. No liquor. Uniforms furnished and laundered. Stoner's Restaurant, 28 N. Dearborn.

Waitresses—Experienced
Full or part time. Can easily earn $45. Apply Town House, 6935 Sheridan-rd.

WAITRESS—Part time days, no Sundays or holidays. Good pay. SOHN'S RESTAURANT, 1731 MILWAUKEE.

WAITRESSES—40 cents per hour; meals, uniforms, other incentives; day or night; also lunch hours. Triangle Restaurant, 171 W. Madison or 57 W. Randolph.

WAITRESS—From 7 a. m. to 3:30 p. m. No Sundays or holidays. Salary $32 a week. May's Lunchroom, 4317 S. Racine.

WAITRESS.
Good working cond.; 8 hrs.; uniform, earnings with tips to $35. 6705 Stony Isl.

WAITRESS—Exp.; 7 to 2; 6 day wk.; $30 wk.; good tips. Foster Inn, 5159 N. Lincoln-av., corner Foster. Apply after 3 p.m.

WAITRESSES—Expd., days or nites; good tips; we guar. earnings over $35 per week. Edwards, 3807 Broadway.

WAITRESSES—Make $30-$40 week with tips, uniforms furnished. Apply Chatham Post, 7856 Cottage Grove-av.

WAITRESSES—Good salary; meals; uniforms furnished; no Sun. or holidays. Huyler's, 917 N. Michigan.

WAITRESSES—Pleasant, neat, light complexion colored girls. We train you. No Sundays. CARDER'S, 118 N. Dearborn.

WAITRESSES—Exp. Day or night. Ranch Restaurant, 123 E. Oak-st.

WAITRESSES—Expd., day or night; $28 week. Apply 2345 N. Western-av.

WAITRESS — Expd. Madam Galli Restaurant, 157 E. Chicago-av.

WAITRESSES—Dinner hour or Sun. Serve chicken in the rough. 1510 E. 51st-st.

WAITRESSES—No age limit. Plaza Hotel Restaurant, 1543 N. Clark.

WAITRESSES—Expd., day or nights. Covered Wagon, 2140 S. Michigan.

WAITRESS—Expd.; 4:30 p. m.-1 a. m.; $30 week. 3361 W. Madison-st. Nev. 9522.

WAITRESSES—Hrs. 6:30 a. m. to 2:30 p. m.; no Sun.; gd. sal.; tips. 2346 W. Grand.

WAITRESSES—6 days; good pay; good tips. 7917 S. Halsted-st.

WAITRESS—Short hours; good pay; nice environm't. Call 5-8 p. m. 1400 Lake Sh.

WAITRESS—Nights; will average $40 per week. Pike's, 6415 N. Western.

WAITRESS—Nights, 5 to 1; good pay. Taylor's, 4752 W. Chicago. Mon. 6268.

WAITRESS—Expd.; short hours; 5-9 p. m. The Open Kitchen, 4005 Irving Park.

WAITRESS—Experienced; top wages; good tips. 5460 S. Halsted.

HELP WANTED—WOMEN
Clubs, Hotels, and Restaurants.

WAITRESSES
COUNTER CLERKS
Excellent starting salary with time and ½ over 40 hrs.; day jobs only; uniforms, laundry, and meals furnished.
Montgomery Ward & Co.
618 W. CHICAGO-AV.

Waitress—Good Hours, good pay. Voigts, 6309 S. Halsted

WHY GO DOWN TOWN TO WORK?
MAIDS, $75
S. SIDE, 1 blk. to L and surface. Call housekeeper, Plaza 1100.
6220 WOODLAWN.

WOMEN, 25 TO 50,
FOR FOUNTAIN OR WAITRESS WORK.
Day or evening hours.
No experience required.
Full salary while training.
Oppty. for advancement.
APPLY MANAGER.
LIGGETT DRUG STORE
3401 LAWRENCE AT KIMBALL.

WOMEN-GIRLS—16 TO 60
Quick Prom't'n—Permanent
Start on counter or floor service. Rapid advancement to key positions paying $27.50 to $30 up, as bakers and cooks. See personnel manager.
FORUM, 64 W. MADISON

WOMEN—For hospital tray assembly and cafeteria; good pay with maintenance. Apply Dietician, West Suburban hospital, 518 N. Austin-blvd.

WOMAN—White; some maid work; also assist mgr. rooming houses; nice 1 rm. apt.; good salary. 4958 Blackstone.

Saleswomen.

GIRL—With some selling exp.; sell cosmetics, equipment, to beauty and barber shops; start on phone; later contact customers in person; salary; permanent; requires exp., preferably dept. store or beauty shop oper.; H. S. educ.; pleasant phone voice. Write full details.
Address F D 588, Tribune.

GIRLS—Several; 18-23 years; free to travel Cal. and return as publishers' representatives; organization of girls. Experience unnecessary. Earnings average $140 per mo. to start. Immediate cash advanced for all expenses. Apply Miss Murray, 1104 S. Wabash, Room 80, 10 a. m.-2 p. m.

SELL NYLON SUBSTITUTE HOSIERY. THEY FIT AND WEAR LIKE NYLONS. Show them to your friends and take orders. They sell themselves. See Miss Mock, 6 W. Randolph. Percentage.

SELL BIRTHDAY, EVERYDAY CARDS. Big Comm. Grogan Co., 30 E. Adams.

Miscellaneous.

GIRLS—WOMEN
16 TO 50.
FOR BINDERY WORK
WE TRAIN YOU
Inserters, Pilers, Inspectors, Feeders on Machines, Box Fillers, Enclosers, Wrappers, Folders, Separators, Tippers, Joggers, Shop Clerks.
FULL OR PART TIME
EMPLOYMENT OFFICE OPEN DAILY.
7 a. m.-9 p. m. (except Sat.)
W. F. Hall Printing Co.
4600 WEST DIVERSEY

GIRLS—WOMEN
16 TO 50.
FOR BINDERY WORK
WE TRAIN YOU
Inserters, Pilers, Inspectors, Feeders on Machines, Box Fillers, Enclosers, Wrappers, Folders, Separators, Tippers, Joggers, Shop Clerks.
FULL OR PART TIME
EMPLOYMENT OFFICE OPEN DAILY.
7 a. m.-9 p. m. (except Sat.)
466 W. SUPERIOR
SEE MR. TOBIN.

A Starting Salary, $33.80
50 GIRLS,
BETWEEN 17 AND 40.
Wanted for vital war work; top wages; no machinery; ideal, quiet working conditions. Good chance for advancement. Permanent jobs for high class, reliable workers. Fine transportation.
No Floaters Wanted.
FLOOR GIRLS.
PAINTERS.
INSPECTORS.
PACKERS.
OFFICE WORK.
SUPERVISORS.
441 N. LA SALLE-ST.

CHICAGO, AURORA & ELGIN RAILROAD.
Immediate Employment FOR WOMEN.
COACH CLEANERS.
CROSSING WATCHMEN.
CONCESSION CLERKS.
No experience necessary. Free transportation, insurance, and paid vacations.
APPLY TO M. W. BRIDGES
Rm. 1316, 79 W. Monroe-st., Chicago, or Supt.'s Office, CA&E Passenger Station, Wheaton, Ill. [Inquire of your local CA&E ticket agent for transportation.]

WOMEN—NEED 50
UNDER 40.
FOR PACKING COSMETICS.
- NO EXPERIENCE NECESSARY.
15 LABELERS.
15 FILLERS.
20 PACKERS.
White. Can earn $26 wk. start, with increases after 3 mos. and 6 mos. Steady, pleasant work. ASSOCIATED DISTRIBUTORS, 3D FL., 30 W. HUBBARD.

Women All Ages to 65
Good pay—No responsibility
Routine floor, counter, and clean up work. Meal disc. and work clothes free! No layoffs. See personnel manager.
FORUM CAFETERIA
64 W. Madison

Janitresses and Maids (20)
PERMANENT POSITIONS.
Day or night; 44 hr. week; 53c per hr.; automatic increases; civil service; vacation with pay.
RESEARCH AND EDUCATIONAL HOSPITAL,
UNIVERSITY OF ILLINOIS.
Ap. Rm. 247, 9-12 a. m., 1835 W. Polk.

PART TIME
11 A. M. TO 3 P. M.
Girls to fill orders for dressmaking patterns [white]. Requires walking. Rate 49½c per hr. Vogue Pattern Service. Rm. 1196, Merchandise Mart.

HIGH SCHOOL GIRLS
You will be surprised at the money you can earn working after school or Saturday and Sunday as a waitress for B/G FOODS, INC. See Mr. Denny.
2D FLOOR. 174 W. RANDOLPH.

GIRLS AND WOMEN
to process V-mail letters; no exp. necess.; choice of shifts, 7 a. m. to 3 p. m., 3 p.m. to 11 p.m., 11 p.m. to 7 a.m.; bonus for nite work; must have birth cert.
EASTMAN KODAK CO.
PROCESSING LAB. 1712 PAIRIE.

Cleaning Women—White
Old established company is in need of several women to clean offices nights; 6 or 8 hours night, six nights week; 60c hour; holiday pay, vacation; permanent; good working conditions.
Address F D 581, Tribune.

GIRLS, 17-40
ROTOGRAVURE PLANT—NO EXP NEC.
CHOICE OF 3 SHIFTS.
CHICAGO ROTOPRINT CO.
4601 BELMONT-AV.

WOMEN
WHITE OR COLORED; STEADY WORK
For light factory wk. in large South Side dry cleaning plant; chance for advancement; vacation with pay. No physical examination necessary. The Michigan Cleaners, 1339 W. 63d-st. Normal 5400.

WOMEN
We will employ several women who have had house to house exp. NO MERCHANDISE TO SELL. Must be neat appearing, age 30 to 50. Sal. $1 per hr; permanent. Apply from 10 to 1.
120 S. LA SALLE. SUITE 505.

GIRLS—WOMEN.
For inspecting printed sheets; no exper. necessary; we will teach you; hours 8 a. m. to 4:45 p. m.
AMERICAN BANK NOTE.
118 E. 20TH-ST.

OUR JOBS LAST FOR YEARS.
Girls and women for steady jobs; good pay while learning to wrap, sort, fold, press, sew, or inspect. Nr. L or surface. See or phone Mr. Jones, American Linen Supply, 849 N. Franklin-st. Del. 4080.

COLORED WOMEN
Exp. or inexp. for laundry. Steady; good wages. Near your home. Apply ready for work at
5925 S. LOWE-AV.

CLEANING WOMAN
To grease pans, wash tables; good pay; time and ¼ over 40 hours; day or night work. Schlosser's Bakeries, 4822 Lincoln.

GIRLS
For easy assembly; steady work; good wages; modern building; near north side. T. M. JOHNSON, 155 E. SUPERIOR.

GIRL [6]—To pack seeds for victory gardens; also operate filling machines; no experience necessary; full or part time. Vaughan's Seed Store, 601 Jackson-blvd.

GIRL TO WASH TRUCKS
$35 week. Apply SHELL OIL CO., 31st and California.

CLEANING Woman — White; for office building; no Sundays or holidays; $90 month. See engineer, 2376 E. 71st-st.

WOMEN—To wash and label bottles and similar light work; 60c per hr.; no race restriction. 4340 W. Division.

WOMAN—For miscellaneous cleaning in factory. Charles A. Brewer & Sons, 6320 Harvard.

GIRLS—Colored; 18 years and over; essential industry; steady work; street car and L road to door. 315 W. GRAND.

WOMEN—For all types of laundry work; experience not necessary. Calumet Laundry, 7033 South Chicago-avenue.

CHECKROOM Girl—Neat, reliable, to work nights in large bowling alley. Howard Bowl, 1777 Howard.

WOMEN [1] general kitchen worker, [1] laundress; permanent; best working conditions. Briargate 3800.

GIRLS—White or colored; exper. unnecessary; steady work, good pay. Apex Paper Box Co., 2318 S. Western-av.

FLORIST wants woman or man assistant—Some exper., perm. pos. Ph. Buc. 2321.

HELP WANTED—WOMEN
Miscellaneous.

Railroad Positions
FOR MEN AND WOMEN
NOW OPEN ON THE
NORTH SHORE LINE
Continuous employment; good pay; free transportation; most jobs no previous experience necessary; earn while you learn.
BRAKEMEN.
COLLECTORS.
CITY TRAINMEN.
BUS OPERATORS.
TICKET AGENTS.
TICKET SELLERS.
MECHANICS.
CAR REPAIRMEN.
CAR ELECTRICIANS.
LINEMEN.
LINEMEN HELPERS.
CAR CLEANERS.
CAR OILERS.
PORTERS.
STATIONARY FIREMEN.
CARPENTERS.
FOUNTAIN CLERKS.
OFFICE CLERKS.
TICKET CHECKERS.
GATEMEN.
CROSSING WATCHMEN.
You are eligible if not already employed in essential industry.
APPLY TO
EMPLOYMENT OFFICES
NORTH SHORE LINE
Room 1316, 79 W. Monroe-st.,
Chicago
or
Highwood Offices, Highwood, Ill.

SUCCESS IN A JOB YOU LIKE
FOLLOW UP CLERKS.
TELEPHONE SALES.
INDEX CLERKS.
ADJUSTERS.
CHECKERS.
LISTERS.
BUYERS.
BILLERS.
ADDRESSERS.
RECORD CLERKS.
ANALYSIS CLERKS.
INVENTORY CHECKERS.
Apply daily to 5 p. m.; Sat. to noon.
CHICAGO
MAIL ORDER CO.
511 S. Paulina-st.

BRACH'S
WOMEN AND GIRLS.
Help pack candy rations for our armed forces. Important work, for our government needs more rations in a HURRY. Clean, pleasant, light work. We also need:
Casers—Binders—Packers
Inspectors—Fillers
Feeders—Sealers—Pickers
Helpers
Good pay. Steady work. Free uniforms; meals below cost. Bonus for night work. Time and ½ pay over 40 hours. Interviewing daily, 8:30 to 5 p. m.; Thursday, 8:30 to 9 p. m.
4656 W. KINZIE-ST.
4117 W. MADISON-ST.
3418 W. 26TH-ST.

GIRLS AND WOMEN
18 TO 40
STEADY EMPLOYMENT FOR:
BINDERY WORKERS
FEEDERS
INSERTERS
JOGGERS
INSPECTORS
CAFETERIA HELP
COUNTER GIRLS
SALAD GIRL
SHORT HOURS FOR:
WAITRESS
R. R. DONNELLEY
& SONS COMPANY
2117 Calumet-avenue

HOUSEWIVES
Earn CHRISTMAS Money
Work at SPIEGEL'S
Part Time or 3 Days a Week
If you have home duties making full time work impossible, team up with your neighbor. Each work 3 days a week.
Look-up, file schedule, clerks, typists, order recorders, pre-readers, dispatchers, stencil filers, analyzers, routers, assorters, service clerk, mail openers, pricers.
SPIEGEL'S
1038 W. 35TH-ST.

GIRLS—COLORED
DEFENSE WORK, 50c PER HOUR.
GOOD WORKING CONDITIONS.
SORTING WASH COTTON GOODS.
50c PER HOUR.
ALSO WRAPPERS AND CLIPPERS.
NO EXPERIENCE NECESSARY.
TIME AND ½ OVER 40 HOURS.
Charles Schwartz & Co.
311 N. DESPLAINES. 4TH FLOOR.

I. B. M.
Tabulators, sorters, key punch, and proof machine operators.
Good starting salary and ideal working conditions. All bank holidays and vacations with pay.
Write briefly, stating age and experience, to
Address F D 211, Tribune

Chas. A. Stevens & Co.
HAS OPENINGS FOR
STOCK CLERKS.
WRAPPERS.
RECEIVING CLERKS.
NO EXPERIENCE NECESSARY.
APPLY 7TH FL. EMPLOYMENT OFF.
19 N. STATE-ST.

IN good times or bad, in booms or depressions, the optical lens grinder or spectacle maker always has a job at good wages, under safe, pleas. workg. cond.; now is your oppty., whether old or young, to learn this trade with Chicago's most scientific opticians; fair start, sal.; unus. opp. for rapid adv. offered by a number of apprentices. The House of Vision, 30 N. Michigan.

GIRLS—WOMEN.
for
GASOLINE ISLAND WORK
In our service station.
Full time positions now open.
Excellent working conditions.
SEARS, ROEBUCK & CO.
6153 S. WESTERN-AV.

NIGHT JANITRESSES
FULL OR PART TIME.
STARTING WAGE 54c PER HOUR.
AUTOMATIC INCREASES.
See Steve Hartzick, NIGHT SUPERINTENDENT, 9 p. m. to 6 a. m.
MERCHANDISE MART. WHI. 4141.

NIGHT JANITRESS
$25.75 a Week
Start 3:30 p. m.; 45 hour week; steady work. Universal Car Loading & Distributing Co., 120 E. South Water-st.

COLLEGE WOMEN, 21-28
For unusual, interesting field of outside activity in claim dept. of nation-wide casualty insurance co. Starting salaries $130-$150 per month.
LIBERTY MUTUAL INSURANCE CO.,
7th fl., Civic Opera Bldg. Mr. Ingraham.

WOMEN—GIRLS
White or Colored
ESSENTIAL WORK.
Steady work; day or night shift; no exp. nec. 4310 Shields-avenue.

COLORED WOMEN
for porter and bus work as well as dishwashing; steady work; good working conditions. Ask for Mr. Denny [2d floor].
B/G FOODS, INC.
174 W. RANDOLPH-ST.

GIRLS AND WOMEN
NO AGE LIMIT.
DAY OR NIGHT. GOOD PAY.
FREE INSURANCE.
Plastic Binding Corp.
732 S. SHERMAN.

GIRLS
LIGHT CLEAN WORK.
Good pay. Excellent working conditions. Day or night shifts.
BULL DOG LOCK CO.
4642 RAVENSWOOD-AV.

MATRONS, 35 TO 40
44 hours per week, including overtime; permanent positions. Apply week-days, 9 to 5; Sat. 9 to 1. The Northern Trust Co., Building Dept. Franklin 7070.

HANDY HOUSEWIFE
We need a woman to help bake and cook in our small company cafeteria; hours 8 a. m. to 3 p. m.; 5 days a week; good salary and meals. 1300 W. Jackson-blvd.

NURSES' AIDS
TRAY GIRLS
Permanent; $90 mo. or $75 with meals; uniforms furn.; 2 weeks paid vacation. Apply 956 E. 58th-st., Room 201.

LABORATORY assistant—Interesting openings in laboratory for girls with high school chemistry. Sherwin-Williams Co., 115th and Cottage Grove-av.; I. C. and street car.

NIGHT cleaners—Good hours and pay with vacations, store discount privileges. Apply BASEMENT office daily.
HILLMAN'S,
Irving Pk.-rd. and Milwaukee.

HIGH SCHOOL GIRLS
Work after school; CANDY factory; no exp. necessary. 612 N. Orleans-st., 2d fl.

10 GIRLS or women—For light factory work; cosmetic and drug preparations; stdy. wk.; $20, 40 hr. wk.; tm. & a half overtime. Mr. Malowsky, 540 S. Wells.

GIRL, 21-35—Drive small delivery truck and do stockroom work; good pay. Chicago Auto Parts, 7024 S. Halsted.

NURSES' helpers—For day or night work. Good salary and one meal. Presbyterian Hospital, 1753 W. Congress.

COLORED GIRLS—For inspectors in cleaning plant; good pay; steady work. 2421 N. Western-avenue.

SHIPPING room—Fill and pack orders; clean, light work; gd. pay; no exp. neces. DURO DECAL. 616 W. ADAMS.

WOMEN—Colored or white. Steady work now and after the war. 3319 Fullerton.

Teachers' Registries.

HOME economics—$1,850-$2,000; kindergarten; open. Teachers Registry & Exchange, 32 W. Randolph-st.

Chicago Daily Tribune
THE WORLD'S GREATEST NEWSPAPER

'3 O'Clock Scholar' Finds Out About Santa—Cairo Luxury Hotel Scene of F. D. R.-Churchill-Chiang Parley

[Associated Press Wirephoto.]

German Red Cross workers giving first aid to wounded soldiers and civilians after an attack by allied bombers on a town in Germany. The city was not identified in caption on picture, which was received yesterday in New York from Lisbon, Portugal.

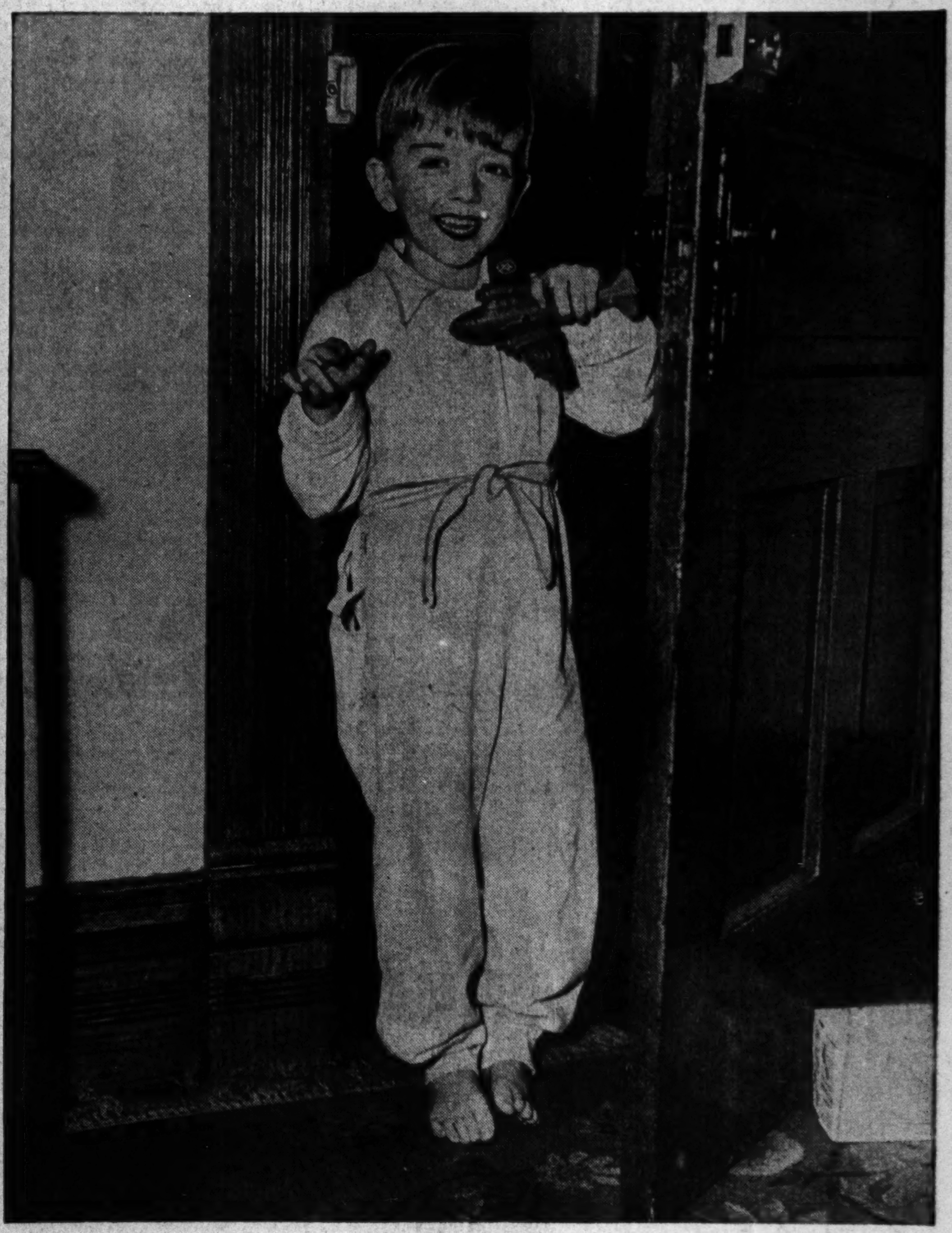

[TRIBUNE Photo.]

Rickey Sparling, 5, of 1327 Roscoe street, in "3 o'clock (a. m.) scholar" costume he wore for early morning research into Santa Claus' habits yesterday.

(Story on page 1.)

[Associated Press Wirephoto.]

American soldiers inspecting graves of Germans in Italy. Left to right: F. Ross, Lynch, Ky.; R. Wills, Mammoth, W. Va.; C. H. Holloway, Shadyside, O.

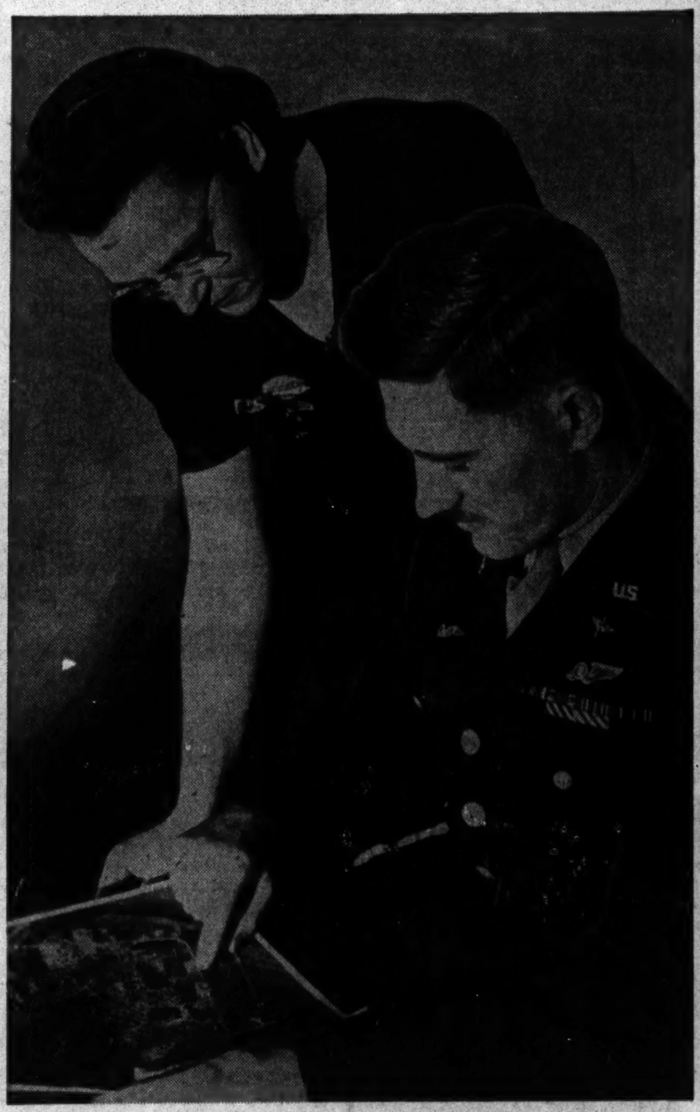

Lt. Charles F. Jones, veteran Chicago bombardier, explains bomb damage photo to mother, Mrs. C. W. Jones.

[TRIBUNE Photo.] (Story on page 10.)

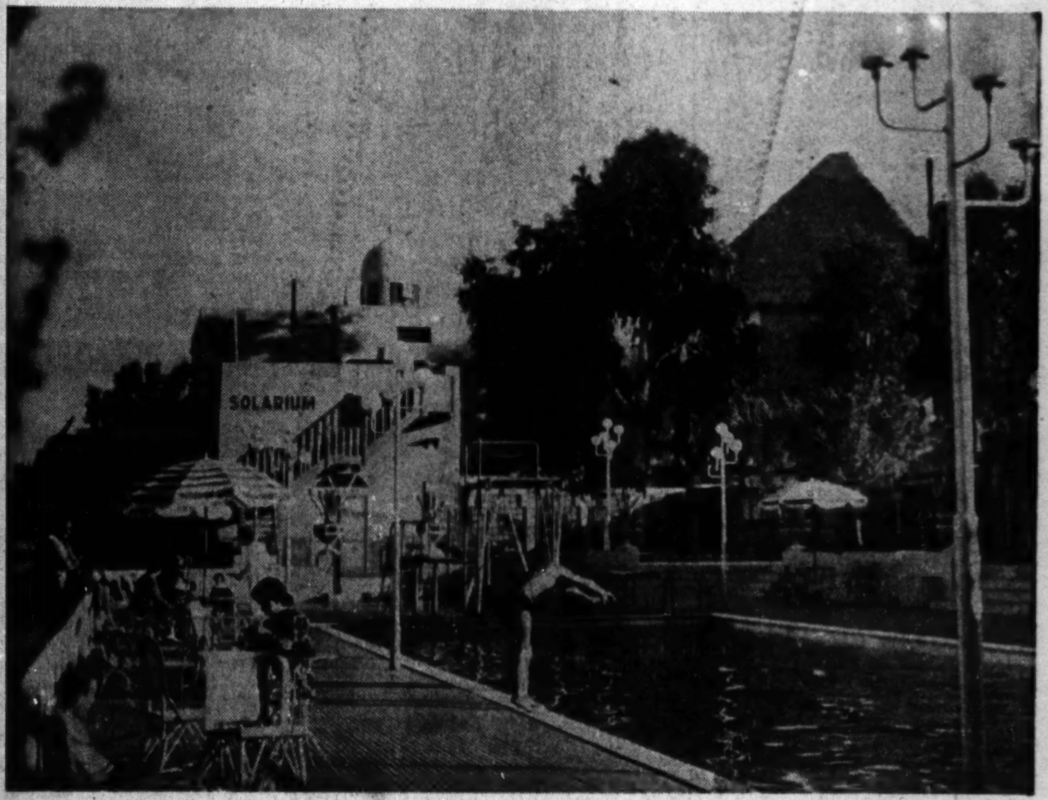

[Associated Press Photo.]

Swimming pool at Mena house hotel, near Cairo, Egypt, where President Roosevelt, Churchill, and Chiang Kai-shek met. Gizeh pyramid is in right background.

(Story on page 1.)

[TRIBUNE Photo.]

Mannie, whose tricks have sold $3,000,000 in war bonds, with owner, Ruth Pegelow of Oak Park, at Beresford Cat club show in Chicago.

(Story on page 13.)

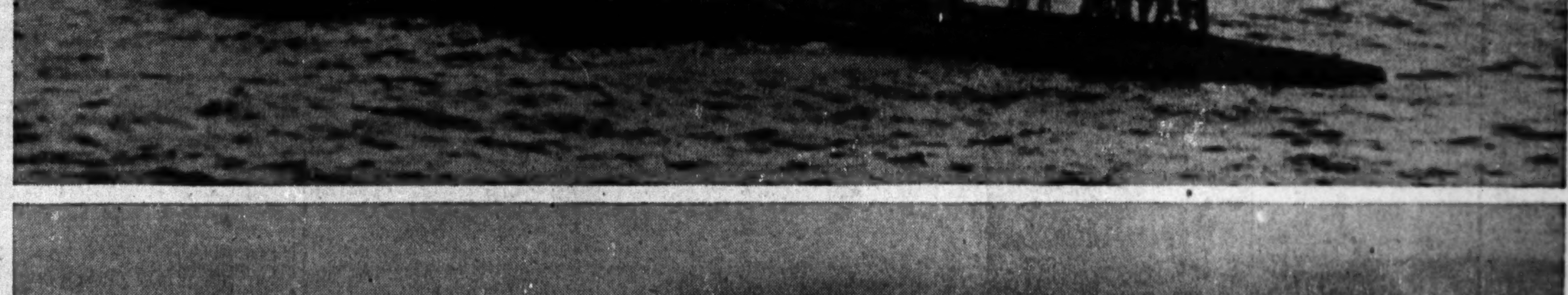

[Associated Press Wirephotos.]

Crew prepares to abandon German submarine as it surfaces after being damaged by depth charge from British corvette H. M. S. Starwort, in Atlantic. Bottom: Arrow shows seamen in water as sub settles. Corvette later sank sub by shellfire and rescued crew.